WEATHER
Tonight: Increasing Cloud, Rain
Friday: Partial Clearing After Noon

Victoria Times

TODAY'S NEWS TODAY
Classified 386-2121
News 382-3131

89th YEAR, No. 303 ★ VICTORIA, B.C., THURSDAY, JUNE 7, 1973 15 CENTS DAILY, 20 CENTS SATURDAY

Canada Told to 'Keep Out'

WASHINGTON (CP) — A United States congressman said today Canada has been told to "keep out" of the Alaskan oil dispute.

Representative John Anderson (Rep. Ill.), in a news conference called to announce a bill supporting a trans-Canada route for the Alaskan oil, said:

"The state department called the Canadian ambassador in a year ago, sat him in a chair, and said the U.S. was going to build the line through Alaska and for Canada to keep out of it.

"The decision was final. He was told it was an internal matter and 'please don't interfere.'"

Anderson said he learned of the incident Friday when he and other U.S. legislators were in Ottawa for foreign affairs discussions.

"I was told by a responsible member of the Canadian community," Anderson said.

Ambassador Marcel Cadieux of Canada said he recalled the occasion but a spokesman for his office said there was no "hard line" evident.

"The ambassador was invited to the state department at the highest level to be simply appraised of the American position. They wanted to make sure Canada knew the American position," the spokesman said.

He identified the "highest level" as former undersecretary of state John N. Irwin.

"Canada does the same thing," the embassy spokesman said. "If a particular issue is seen to be of utmost concern to another country, we want to make our position known."

In the case of the Alaska situation—stalled for several years on technical and environmental problems—the administration's position is that it favors the pipeline-supertanker plan.

Under the trans-Alaska route, oil from the North Slope on Prudhoe Bay would flow through an 800-mile pipeline to the ice-free port of Valdez, where it would be picked up by tankers for trans-shipment to Cherry Point, Wash.

Anderson, chairman of the House Republican conference, is co-sponsor of a bill favoring swift action on a route down through Edmonton to link with a line to Chicago.

He argued that the Alaskan oil "isn't needed" on the West Coast and should be transmitted to his Midwest area where "it is vitally needed to offset an inordinate emergency upon oil from the Middle East."

Air Canada Shutdown Looming

Times News Services

MONTREAL — Air Canada machinists, defying a warning that more rotating walkouts might force the airline to shut down its operations, today ordered a snap strike at Toronto International Airport.

The strike call at Canada's busiest airport followed a collapse in contract talks with the airline.

Earlier today, Air Canada's mechanical and ground crews struck three other cities.

The Toronto walkout was called after Air Canada president John Baldwin warned that any greater "degree and intensity" in the rotating strikes could lead to a grounding of all operations.

"There comes a point when Air Canada has to ask itself if it can continue operations."

Baldwin said that point has not yet come . . . "but the cumulative effects of the strikes could lead us to a situation where we may question whether it is right and proper to continue."

Baldwin spoke a few hours after 145 machinists in St. John's, Nfld., Quebec City and Ottawa walked off the job for 24 hours.

In Vancouver, CP Air mechanics and maintenance workers today applied for a federal conciliation board following a breakdown in negotiations.

Tony Steele, business agent for the International Association of Machinists and Aerospace Workers said a wide range of issues is still in dispute and the union will await Labor Minister John Munro's decision on the application for a three-member board.

Air Canada will do its best to continue operations, Baldwin said, but has to consider daily its capacity to provide a satisfactory service, the economic situation it faces and the safety factor.

The union ended discussions "saying that if Air Canada was not prepared to meet their demand for a 20-per-cent wage increase over a two-year contract, plus a special salary adjustment of $20 a month, there was no point in continuing the talks," the company spokesman added.

Air Canada Wednesday offered the machinists an increase of eight per cent for the first 12 months of a new contract and an additional seven per cent for the next 13 months, a total of 15 per cent for 25 months, he said.

The offer, he added, would give an aircraft mechanic an annual salary of $13,200 at the end of the new contract.

An employee loading baggage at a Canadian airport would earn $10,300 at that time, he said.

Skylab On Full Power

HOUSTON (UPI) — Skylab's two spacewalkers today opened a jammed solar electric generating wing critically needed to end the space station's power crisis and prolong the productive life of the U.S.'s first space station.

"We got the wing out and locked," reported Skylab commander Charles Conrad after struggling for more than two hours in space.

Mission control reported jubilantly that the glassy solar cells in the 30-foot panel were successfully converting sunlight into electricity.

Conrad and Joseph Kerwin reported that smaller panels making up the wing were not fully deployed but were partly folded like a half-open accordion.

The repair apparently solved Skylab's energy crisis and presumably assured the space station of a long productive life.

Conrad and Kerwin began their historic repair job when they emerged from Skylab in darkness. They waited for half an hour for the sun to come up and then bogged down trying to rig a handrail to the damaged solar wing assembly.

The rail was finally latched to the solar wing by the jaws of a metal cutter strapped to the end of the 25-foot handrail. Then Conrad moved hand-over-hand down the side of Skylab and was working there when the ship swept out of radio contact with earth.

When communications resumed, the pilots reported the wing was out and locked in place.

Conrad said an aluminum snag holding the power wing was cut, and, as engineers on the ground predicted, the boom holding the solar cells swung out about two feet and then stopped.

At that point, Conrad pushed on a rope attached to a forward part of Skylab and the wing, and the pressure of his body was enough to break two frozen brackets and free the wing completely.

—John McKay Photo

SOME YOUNG graduates end up doing unusual jobs, such as Jane Algard, cleaning more than 200 skulls of California bighorn sheep at the provincial museum. The skulls were picked up in the wilds by members of the fish and wildlife branch. They will provide scientists with clues as to why they died. The bighorn is an endangered species and by the end of the century may be extinct unless something is done to save its habitat.

ONTARIO SUING ALBERTA ON GAS

TORONTO (CP) — Ontario's Premier Davis today told the legislature that Ontario will test the legality of Alberta's proposed gas-pricing policy in the courts.

As Canada's industrial heartland, Ontario has the most to suffer from an increase in gas prices.

His government is taking the action on the constitutional legality of Alberta's move becaue of Ottawa's lack of leadership in seeking a national oil policy, Davis said.

The aspirations of Alberta should not be frustrated but that province's actions in seeking a two-price level for wellhead natural gas "was driving up the cost of gas and petroleum to all Canadian consumers," he added.

Both Alberta and Ontario, he said must provide leadership and coherence to a Canadian industrial and energy policy.

Bilingualism Plan Backed

OTTAWA (CP) — The Commons gave overwhelming approval Wednesday to the government public service bilingualism program with a vote that opened a split in the Conservative party.

A resolution by Prime Minister Trudeau, setting 1978 as the target date for a functionally bilingual public service passed 214 to 16.

All opposition came from the Conservatives. All the Social Credit members present abstained.

The 16 Conservatives, all but two from Western Canada broke ranks in spite of party pressure to follow Opposition Leader Stanfield and support the resolution.

It was the second blow of the afternoon for Stanfield who has supported the Official Languages Act and the goal of a bilingual public service.

Three hours earlier his attempt to have the government resolution become part of the Official Languages Act was defeated 143 to 96 with two Conservatives abstaining and 13 others absent.

He said later he does not regard those who opposed him as rebels or consider their stand a threat to his leadership.

Rather, they were demonstrating dissatisfaction with the act and a belief that the resolution, without legal teeth, is meaningless.

The group was led by former prime minister John Diefenbaker, who said after the vote he did not seek the support of any who took part in the revolt.

He brushed aside suggestions that the party had been harmed, but he said those voting for the resolution will have "a lot of explaining to do" in their constituencies.

Continued on Page 2

Brandt Mourns Jews

JERUSALEM (UPI) — Chancellor Willy Brandt began the first visit to Israel by a German head of government today with one minute of silent prayer in memory of the six million Jews slain as part of Nazi dictator Adolf Hitler's "final solution."

Both at his arrival and during his visit to the memorial to the victims of the Nazi holocaust, small groups of up to 100 demonstrators chanted, "We don't forgive, we don't forget."

Policemen and soldiers ringed Brandt as part of some of the heaviest security ever mounted in Israel for an official visitor. He is to stay five days.

"We cannot undo what has happened," Brandt told Prime Minister Golda Meir in a statement after landing at Lod International Airport. "The sum of the suffering cannot be pushed aside from the conscience of our peoples."

He said the invitation from Mrs. Meir and his visit to Israel should herald a "new beginning" in their two nations' relationship despite the memories of the past.

Saigon Won't Sign

SAIGON (AP) — The Saigon government, apparently trying to forestall any concessions by Henry Kissinger to the Communists, announced today it would not signfany new truce agreement worked out in Paris.

Kissinger and Hanoi's Le Duc Tho postponed their scheduled meeting for nearly five hours today without explanation but Saigon dispatches reported a flurry of consultations between South Vietnam President Nguyen Van Thieu and acting U.S. ambassador Charles Whitehouse.

The Saigon command, meanwhile, reported a fourth consecutive day Wednesday of some of the bloodiest post-truce fighting in the Mekong Delta. Fighting in the delta area since Sunday has claimed 205 Communist lives, command figures show. The government tally stands at 30 dead and 76 wounded, according to command figures.

Sources say Thieu's viewpoint is that any negotiations involving South Vietnam must be negotiated by the South Vietnamese and that he has reserved the right not to approve any such agreement if his country does not participate.

The Saigon announcement suggested that Kissinger and Tho may be working on additional amendments to the original Vietnam ceasefire, signed in Paris Jan. 27.

They are believed to be discussing ways to implement the original agreement rather than renegotiate it.

The Saigon government reportedly had agreed in principle on 11 points under consideration but has offered some counter-proposals on how to put them into effect.

NEWS BRIEFS

FBI Chief Chosen

WASHINGTON (AP) — President Nixon announced today that Police Chief Clarence M. Kelley of Kansas City is his choice for FBI director, selected from 27 top candidates.

No Ellsberg Appeal

WASHINGTON (UPI) — The U.S. justice department has announced it will not appeal the decision made last month in Los Angeles to dismiss charges against Pentagon Papers defendants Daniel Ellsberg and Anthony Russo.

Children Shields

BELFAST (UPI) — Gunmen used schoolchildren as a shield when firing on a mobile British Army patrol in Belfast Wednesday.

Tax Bill Read

OTTAWA (CP) — Government motions to approve proposed personal and corporate income-tax cuts plus reductions in customs duties and excise taxes were given routine first reading in the Commons Wednesday.

Bill Bennett Will Run

VANCOUVER (CP) — Bill Bennett said Wednesday he will seek the Social Credit nomination for the Okanagan South seat in the British Columbia Legislature vacated by his father, former premier W. A. C. Bennett, providing he can free himself from his business responsibilities.

He indicated while in Vancouver on a business trip that he saw no serious obstacle to rearranging his affairs.

The younger Bennett's name has been mentioned frequently as a possible successor to his father, both in Okanagan South and as leader of the Social Credit party his father has headed for more than 20 years. He was away from Kelowna when his father announced there Tuesday that he was resigning his legislature seat, saying only that "Bill is 41 and makes his own decisions."

No date has been set for a byelection in Okanagan South.

Bill has been running his father's Kelowna-based chain of hardware stores in the B.C. Interior with his brother, Russell. In addition, the former premier's sons are partners in a variety of investment ventures.

$1.5 MILLION AWARD

OAKLAND, Calif. (AP) — A jury has awarded $1.5 million in damages to a housewife whose mental capacity allegedly was reduced to that of a six-year-old through a mishap on the operating table.

Billy Joyce Malone, 35, became mentally retarded during a routine operation at a Berkeley hospital in December, 1971, when the anesthesiologist accidentally cut off the oxygen supply to her brain.

Scandal Report 'Delayed'

WASHINGTON (UPI) — President Nixon's chief worry about Watergate last year was that it might hurt his re-election chances and he did not ask for a full report on the scandal until March 22 this year, ex-presidential aide H. R. Haldeman said in sworn testimony made public today. (See also Page 3.)

Once the election was over, Haldeman said, Nixon urged that the issue be "cleared up" quickly so it would not "be hanging over into the second term."

Haldeman's sworn testimony was in the form of a lengthy formal pre-trial deposition given May 22, 24 and 25 in connection with a $6.4 million civil damage suit filed by the Democratic national committee in the wake of the Watergate bugging a year ago.

In it, Haldeman — who resigned his powerful position as White House chief of staff April 30 in a major post-Watergate shakeup — maintained he had no advance knowledge of the burglary and bugging of Democratic party offices.

London Buses Eyed on City Runs

By AL FORREST
Times Staff

B.C. Hydro plans to use double-decker London buses as part of the regular transit service in Victoria.

The problem is to obtain enough of the buses as quickly as possible, a Hydro spokesman said.

The provincial government already owns nine, four in its Royal Blue Line and five it purchased Monday from London Omnibus Tours.

Today Jack Thomas, president of Vancouver Island Coach Lines, said his company will give "serious consideration" to offers on the six double-decker buses owned by his company.

He said he has had discussions with provincial officials but no offers so far.

In addition to the six double-deckers, he owns a large fleet of regular coaches that run up-Island that he's "not that eager" to sell.

The only other London buses operating in Victoria are the four owned by Tweed Line Tours.

Tweed Line co-owner Wayne McArthur said he would like to stay in the bus business if he has a choice. He said if he sold his double-deckers and his Pacific Commuter service, he would be out of work.

(Earlier a provincial government spokesman said there would be no pressure on bus companies to sell to B.C. Hydro; the government would purchase any company wishing to sell.)

The double deckers would be used in Victoria as much for their appearance as their ability to move large numbers of people quickly, a provincial government spokesman said.

"Victoria is a unique city and we are excited about the possibilities of using double-deckers in place of some of our regular buses.

"It would be quite a sight, an additional tourist attraction for the city."

Up to now the double-deckers have been used only for sight-seeing activities.

Royal Blue Lines, already owned by B.C. Hydro, is merging its facilities with London Omnibus Tours following the purchase this week.

If B.C. Hydro negotiates the purchase of the six double-deckers owned by Vancouver Island Coach Lines, it will own 15 of the 19 London buses in Victoria.

There was no indication when the double-decker service might be started in Victoria, but a government spokesman stressed it would become a regular year-around feature once it began.

INDEX

	Page
Births, Deaths	31
Classified	31-39
Comics	25
Entertainment	16, 17
Family Section	22-24
Finance	8, 10, 11
Prairie News	20
Sports	12-15
TV	32

Ocean Falls Could Show A '73 Profit

The newsprint-producing mill at Ocean Falls, purchased by the provincial government earlier this year, may earn a profit before the fiscal year is finished, Resources Minister Bob Williams said today.

Williams said the government was initially prepared to take a financial loss on the operation, which was due to be closed down by its owner, Crown Zellerbach, until the government stepped in and made the purchase.

"The profit wasn't the prime concern," Williams said of the government takeover of the mill town. He said the intention was to protect the interests of the north central coast by making sure that the coastal community did not die with the closing down of the mill.

"It's clear now that our costs are less than we anticipated and that should mean that there is a better financial prospect than we anticipated in the beginning," Williams said.

"The people there are going to make that damn thing work and it's as simple as that," Williams said.

He said waste going into the sea round Ocean Falls has been cut down by 80 per cent from the level produced when Crown Zellerbach managed the plant.

"It's interesting to see (former premier) Bennett, talk about the heavy hand of state socialism. The heavy hand of Social Credit was going to see that town die.

"Co-operation between the government and the people that are making that town work are setting standards that have never been equalled in Ocean Falls," he added.

"It's a great credit to the manager and a great credit to the people there that under this government it is possible to do these things. It puts the lie to the idea that under a left wing administration all incentive is lost. It's an incredible success story," he said.

Suffer, Suffer, Suffer . . .

KELOWNA (CP) — British Columbians have a lengthy period of suffering ahead of them, says former premier W. A. C. Bennett.

One gathers he feels the suffering is only fitting and will be good for people's souls after electing a New Democratic Party government last August.

"They have a God-given right to suffer more; they will suffer, suffer and suffer," he said.

"You tell them not to touch the hot stove (of socialism) and they put their hand on it anyway. They burn—nature tells them they are going to suffer."

He said the forthcoming Okanagan South byelection—no date has been set for it—may be the most important in the history of the province. "It is going to show the way the province is going to go."

If the Socreds lost to the NDP their job would be 20 times harder than at present unless the loss resulted because Liberals and Conservatives split the free-enterprise vote.

"That, I think, would help Social Credit because it would show everybody the stupid Liberals and Conservatives cannot see beyond their nose, acting as spoilers."

Businessmen were partly to blame for the NDP victory last August he said, because they refused to tell the private enterprise story on the grounds they do not get mixed up in politics.

"Stupidly they did not realize they were in politics," said the former premier and millionaire Kelowna hardware store merchant.

British Columbians would have had socialism in 1952 instead of 1972 had he not built up Social Credit as a non-partisan political party and welcomed to it people, no matter how they voted federally, as long as they believed in private enterprise, he claimed.

11th-Hour Talks Planned Tonight In Fire Dispute

North Saanich council and the district's 21 volunteer firemen will meet tonight in an attempt to resolve a dispute which has threatened to cut off fire protection to the area.

The meeting will be held at 7:30 p.m., just 2½ hours before the 10 p.m. deadline imposed by the firemen for the settlement of the dispute.

The firemen Tuesday threatened to cut off all fire protection services if their problems were not resolved. A total of 11 members have resigned over the issue.

Chief Wally Snow said Wednesday the fight was mainly a matter of administration.

Deputy chief Ron Evans added that a lack of communications and co-operation between the fire department and council also added to the problems.

Ald. George Aylard, chairman of council's fire committee, said he expected the problems to be resolved at the meeting tonight.

He said he doubted the men would leave the district without fire protection.

JEUNE BROS. FOR CLIMBING

NEW DOLLAR DROP

Times News Services

LONDON — Reports that President Nixon might be preparing a new U.S. anti-inflation package sent the U.S. dollar up and gold down in early trading today but the rally lost momentum later in the day and the dollar closed only slightly higher than Tuesday's record lows.

Reports of Nixon plans pushed the price of the dollar up 1.4 per cent in one day on the West German money markets but disenchantment set in as the day progressed and the dollar fell back to the Wednesday closing rate of 2.64 marks to the dollar.

In the United States the prime interest rate increased to 7½ per cent today at leading banks. The increase means that big business will have to pay ¼ per cent more to obtain short term loans.

In Paris, U.S. Treasury Secretary George Shultz promised a group of international bankers Wednesday that the Nixon administration "is determined to beat the inflation problem," even if it means administering Phase 3 "more flamboyantly so as to get attention."

Departing from a prepared text on the energy problem to talk about what "I am told you want to hear," Shultz hinted that some substantive toughening up of Phase 3 may be in the offing, but added quickly that doesn't mean we are going to do silly things —we're not."

Tower Falling Down

LONDON (UPI) — Scientists are trying to prevent part of the tower of London from collapsing.

Stonework in the 700-year-old tower is being attacked by chloride salts absorbed 500 years ago, the scientists said.

It Could Drive One To Drink

HALIFAX (CP) — The Nova Scotia liquor commission had staggering news for connoisseurs of imported French wines Wednesday — price increases of more than 200 per cent of some brands.

The commission also announced that effective this week thie price of most Canadian wines sold through its retail outlets will increase about five per cent on a 26-ounce bottle.

At the same time it announced a decrease in prices of 20 to 25 cents a 25-ounce bottle for most popular brands of whisky.

THE BETTER HALF By Barnes

"I can't wait to see the expression on Stanley's face when I lift the lid. His birthday cake is inside."

Oak Bay Eyes 'Cottage Firms'

Oak Bay is looking into ways to control a surge in home businesses.

The municipality has received more applications for home business licences so far in 1973 than in the two previous years combined.

The sudden upsurge was reported to Oak Bay council's A committee Wednesday by licence inspector Harry Elsdon, and the committee is looking for ways to control it.

In the first four and a half months of 1973 the municipality has received 18 applications for businesses operating out of homes; 15 were approved.

In 1971 and 1972 combined there were 16 applications, of which 12 were approved.

"Most of them are younger people definitely looking for something to live on," Elsdon told the committee.

The committee — Ald. Norman Plimlott and Ald. Brian Smith — agreed some controls were needed on the increase. However, legitimate home businesses that don't disturb the neighborhood, and students' summer work projects shouldn't be prohibited, said Plimlott.

"If we try to prohibit them all we'll just drive them underground," said Smith.

The committee also discussed the possibility of introducing regulations governing business hours in the municipality.

"The thinking of council is to prevent an all-night 24-hour store, particularly in a residential area," said Smith, but not to close down stores that open in the evening.

RENT-TO-OWN
ELECTROHOME COLOR TV
From Only 18.89 per month
3 Year Guarantee All Parts and Labor
CITY CENTRE TV
3970 Shelbourne 477-6971 next to Kmart in the Mall 10 a.m. to 10 p.m. daily.

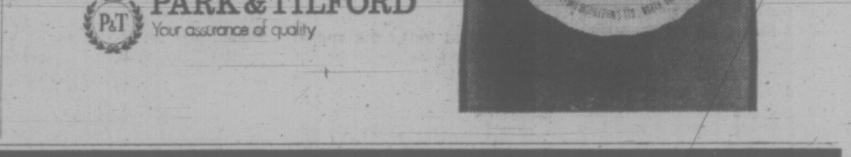

Bilingual Bill Passes

Continued from Page 1

He described the resolution as "the greatest fraud ever committed on the Canadian people" and said it makes second-class citizens of all whose origin is neither English or French.

Stanfield said he was encouraged by the "almost unanimous" support from Conservatives for his amendment.

None opposed the proposal and, of those present, only Diefenbaker and William Skoreyko (Edmonton East) abstained from voting.

Diefenbaker called the amendment a reasonable proposal but said he could not vote for it because it would have meant indirect support for the Trudeau resolution.

The prime minister interpreted the outcome as a vote in favor of renewed efforts to make the country's 250,000-member public service bilingual.

Before the main vote, the House threw out by a 227-to-11 margin a Social Credit attempt to set up parallel and autonomous French and English administrations in all departments of government.

The 11 Social Credit members present abstained when the main resolution came to a vote.

It was supported by 105 Liberals, 78 Conservatives, 30 New Democrats and Roch La Salle (Ind.—Joliette).

Other than the 16 Conservatives opposed and the 13 absent, one New Democrat, four Liberals and four Social Credit members were missing for the vote.

Before the main vote, there were rumors of attempts to bring Conservatives into line and avoid a serious party split.

One report said Stanfield threatened to withdraw financial support in the next election from all MPs breaking ranks, but he denied it.

Party spokesmen also denied that Conservatives were urged Wednesday morning to stay away from the Commons if they could not support the resolution.

Meanwhile, in Calgary former Alberta Tory leader Milt Harradence said the bilingualism resolution is "illegal, unconstitutional" and "should be tested in the courts."

Harradence said "if the government is going to ignore the constitution when it is convenient, I'd like them to spell out, and I'd like to know whether the courts will allow that."

City to Plant Parking Screens

After asking owners of private parking lots in the city to beautify their property with shrubs, Victoria has awakened to the need to do something about city-owned lots.

The parks committee today supported a proposal by parks administrator Cliff Bate to spend a little more than $4,000 on providing planter screens, hedges and trees for six parking areas.

the weather

The next storm centre will move towards the B.C. coast then recurve northward to parallel the coast. This will give gale force winds to the north coast and the outer south coast this evening followed shortly by rain. The system will move inland and through the province Friday and weakening in the process. Temperatures to remain generally below the average.

DOMINION PUBLIC WEATHER OFFICE 5 A.M. FORECASTS

Valid Until Midnight Friday

Greater Victoria: Today, cloudy periods becoming overcast this evening. Highs night, rain after midnight. Lows near 50. Friday, periods of rain easing off to a few showers in the afternoon. Highs both days 60 to 65.

Greater Vancouver, East Vancouver Island: Today, cloudy periods becoming overcast this evening. Highslow sixties. Tonight, rain beginning after midnight. Lows low fifities. Friday, periods of rain easing off to a few showers in the afternoon. Highs in the low sixties.

North and West Vancouver Island: Today, cloudy periods becoming overcast near the end of the afternoon. Rain beginning this evening and continuing overnight. Friday, periods of rain tapering off in the afternoon. Highs both days mid-fifties except low sixties inland. Overnight lows low fifties.

TEMPERATURES YESTERDAY

	Max.	Min.	Precip.
Victoria	59	50	.32
Normal	64	50	—
ONE YEAR AGO			
Victoria	65	49	—
ACROSS THE CONTINENT			
St. John's	54	41	—
Halifax	54	47	trace
Saint John	62	53	—
Montreal	86	66	—
Ottawa	81	62	—
Toronto	74	57	—
North Bay	64	55	—
Churchill	36	31	—
The Pas	49	41	—
Thunder Bay	72	45	.08
Kenora	61	39	—
Winnipeg	63	32	—
Brandon	66	31	—
Regina	67	49	—
Saskatoon	67	52	—
P. Albert	65	47	—
Swift Current	68	55	—
N. Battleford	68	52	—
Medicine Hat	84	60	—
Lethbridge	79	58	—
Calgary	72	51	—
Edmonton	71	54	—
Penticton	74	57	—
Cranbrook	76	48	.20
Castlegar	79	55	.03
Vancouver	61	53	.49
P. Rupert	54	46	.23
P. George	61	43	.42
Mackenzie	60	42	—
Nanaimo	62	50	.17
Kamloops	75	52	—
Revelstoke	65	52	.07
Fort Nelson	71	51	—
Peace River	68	50	.19
Whitehorse	62	43	.01
Fort St. John	68	46	.03

U.S. Temperatures: Anchorage 58, 36; Detroit 71, 56; Honolulu 84, 74; Seattle 60, 55; Spokane 81, 54; Portland 75, 58; San Francisco 85, 56; Los Angeles 69, 59.

World Temperatures: Rome 59, 84; Paris 54, 71; London 54, 70; Berlin 46, 63; Amsterdam 52, 57; Brussels 44, 68; Madrid 54, 64; Moscow 64, 81; Stockholm 57, 75; Tokyo 61, 68.

CITY'S WEATHER RECORD

Sunshine, June	53.7 hrs.
Last June	73.0 hrs.
Normal (30 years)	56.1 hrs.
Sunshine, 1973	978.7 hrs.
Last Year	812.2 hrs.
Normal (30 years)	856.5 hrs.
Precipitation, June	.32 ins.
Last June	ins.
Normal (30 years)	.18 ins.
Precipitation, 1973	5.68 ins.
Last Year	15.61 ins.
Normal (30 years)	11.52 ins.

Sunrise, Sunset Friday (Pacific Daylight Time)
Sunrise 05:12 Sunset 21:14

TIDES AT VICTORIA HARBOUR
(Tides listed are Pacific Standard Time)

	H.W. Time	Ft. Ht.	H.W. Time	Ft. Ht.	H.W. Time	Ft. Ht.	H.W. Time	Ft. Ht.
7	02.50	6.1	07.00	6.1	13.35	3.3	21.25	8.2
8	05.05	5.0	08.35	5.3	14.15	4.4	22.00	8.3
9	05.30	4.0	12.30	5.4	15.30	5.4	22.25	8.0
10	06.00	3.2	15.00	6.3	16.40	6.3	22.40	8.7
11	06.30	2.5	16.20	7.1	17.40	7.1	23.15	8.4
12	07.10	2.0	17.00	7.6	18.40	7.6	23.25	8.5
13	07.40	1.5	17.40	7.9	19.30	7.9	22.55	8.6
14	08.20	1.3	18.30	8.1	20.10	8.1	23.05	8.7

TIDES AT FULFORD HARBOUR
(Tides listed are Pacific Standard Time)

	H.W. Time	Ft. Ht.	H.W. Time	Ft. Ht.	H.W. Time	Ft. Ht.	H.W. Time	Ft. Ht.
7	05.10	6.4	09.15	7.5	15.20	4.1	23.05	11.0
8	06.10	5.2	11.20	7.2	16.10	5.6	23.30	10.8
9	06.55	4.2	13.40	7.7	17.10	7.0		
10	00.10	10.5	07.30	3.4	15.15	8.6	18.35	8.1
11	00.20	10.3	08.05	2.8	16.20	9.5	22.00	8.8
12	01.00	10.1	08.45	2.4	17.00	10.3	21.10	9.2
13	01.10	10.0	09.15	2.0	17.55	10.6	22.15	9.5
14	01.40	10.0	09.45	1.8	18.25	10.9	23.05	9.6

MERCURY MARINE
MARINE HEADQUARTERS
Visit Us Soon—800 Cloverdale Ave. 385-1457

DEMONSTRATOR SPECIAL
24-Ft. FIBERFORM CRUISER
This beauty offers full instrumentation, 78-gallon gas tank, full enclosed head, complete galley, full camper canvas, foam flotation and sleeps 5.
Powered by 188 h.p. Mercruiser.
$9600

NEW STOCK
NO PRICE INCREASE
The fire at Canadian Fiberform has not affected our delivery nor has it affected our prices.
Come in and see our new stock just delivered from Spokane.

22½ ft. FIBERFORM SITKA COMMAND BRIDGE CRUISER
Features complete galley, full instrumentation, 2 20-gallon fuel tanks, console and command bridge steering, foam flotation, glass bulkhead with sliding door, marine head, camper cover. 225 h.p. Sterndrive.
$10,945

22½-Ft Fiberform Westporter
A great family unit offering full instrumentation, 36-gallon gas tank, full enclosed head, complete galley, running and cabin lights, full camper canvas. Sleeps 5, foam flotation, powered with a 188 h.p. Mercruiser.
$8966

18½-Ft. Fiberform Beachcomber Tri-Hull Runabout
Full camper top safety glass walk-thru windshield, 20-gallon gas tank, foam flotation, full deck hardware, running lights and 165 h.p. Mercruiser.
$5795

OPEN: 8:00 a.m. to 5:30 p.m. Monday to Thursday; Friday 'til 9:00 p.m. 9:00 a.m. to 4:30 p.m. Saturday

We Service What We Sell

Perjury Pressure Bared

Times News Service

WASHINGTON—Former Nixon campaign treasurer Hugh Sloan testified Wednesday that he told federal prosecutors last July that top re-election committee officials attempted to persuade him to commit perjury and cover up cash payments made to the Watergate bugging team.

Sloan's testimony before the senate select Watergate committee is the first sworn public statement indicating that the prosecutors investigating Watergate disregarded early warnings that high re-election committee officials were trying to hide their involvement in the affair.

In particular, Sloan testified Wednesday, he warned the Watergate prosecutors in July that deputy campaign manager Jeb Stuart Magruder had asked him to lie to the prosecutors and the federal grand jury about how much campaign committee cash had had been paid to G. Gordon Liddy, who commanded the Watergate team.

The Washington Post also learned from Senate sources Wednesday that another committee official, Powell Moore, has told investigators that he also informed prosecutors before the Watergate trial that Magruder tried to convince him to commit perjury.

Despite these warnings, Magruder testified as a prosecution witness at the Watergate trial in January, and his version of events was heavily relied upon by prosecutor Earl Silbert in his opening statement to the jury.

Sloan's Senate testimony Wednesday provided a richly detailed account of the early stages of the Watergate cover-up.

He told the committee that he had turned to both John Ehrlichman, and Dwight Chapin to warn them of the cover-up.

But neither man, Sloan testified Wednesday, would talk to him about it.

Chapin's response was that Sloan was "somewhat overwrought and (he) suggested a vacation." And Ehrlichman told Sloan he didn't want to know "any details," Sloan testified.

Besides detailing the cover-up, Sloan's testimony described the nightmare" of millions of dollars in campaign contributions cascading upon the re-election committee in a last-minute rush of contributors to avoid a new campaign finance reporting law in April, 1972, Sloan said.

The committee received between $5 and $6 million in a two-day period.

According to Sloan's testimony, the committee had so much money—including about $2 million in cash salted away in safes and safety deposit boxes—that finance director Maurice Stans lost control over how the money was spent.

Sloan said he was instructed by Magruder at various times to give Liddy a total of $199,000 in cash from the campaign funds.

When he asked Stans about the money, Sloan testified, Stans replied, "I do not want to know and you do not want to know" how it is being spent.

In a related development, it has been learned that the Nixon committee spent $10,000 in campaign money in an elaborate plan to deter a possible third-party presidential drive in California by George Wallace in 1971.

The scheme failed, but not before California operatives allegedly hired a team of U.S. Nazis to convince American Independent Party voters to change their registration.

If enough people changed, the operatives figured, Wallace could be knocked off the California ballot on a technicality, freeing those crucial votes for Nixon.

The payments for this drive were authorized by Magruder, the Wassington Post learned, and may have involved then-attorney general John Mitchell.

It has also been revealed that high-ranking administration officials, including Vice-President Agnew, took part in the handling of a much-publicized anti-trust case against it.

Documents released Wednesday, written by International Telegraph and Telephone Co. executives, mention nine officials including Nixon; Agnew; Mitchell; Richard Kleindienst; Ehrlichman; Charles Colson; Stans; Peter Petersen; and John Connally.

SWING'S THE THING: As dusk sets in on a farm near Clarks Grove, Minn., a young girl swings on a rope.

Forces Jobs Filled

Greater Victoria students are flocking to sign up for the department of national defence's summer employment programs.

A total of 95 University of Victoria students have been employed to work at CFB Esquimalt.

An armed forces' spokesman said today there are no vacancies left.

Thirty-four male and 37 female students have applied for the summer militia training program at Bay Street Armoury.

There are 60 vacancies for the Greater Victoria area, 10 for females, and another 20 in Nanaimo.

The spokesman said the decision as to who will be hired will not be made until medical examinations and other routines are completed.

The local naval reserve division, HMCS Malahat, has also received an overwhelming response.

Malahat will take on 50 student trainees, 12 of them could be female. To date, they have received 56 applications.

Malahat trainees will receive $9.40 a day for 56 days between July 4 and Aug. 28.

Most students in other programs will receive in excess of $65 a week during July and August.

Most students in other programs will receive in excess of $65 a week during July and August.

Special training at Work Point Barracks will be available for students who took part in the 1972 student militia program and joined the militia.

Cost of the over-all student employment program in British Columbia is $555,000. It will provide a total of 750 jobs.

A special feature of this year's program is the allocation of 200 jobs to help staff the Canada Summer Games in Burnaby and New Westminster. Funding for this project is from the Community Assistance Fund.

52 Floors Sliced From Gov't Tower

Times News Services

VANCOUVER — The NDP government has cut 52 storeys off the 55-storey provincial office tower former premier W. A. C. Bennett proposed to build in downtown Vancouver.

The government's plans for downtown development were unveiled Wednesday night in a 90-minute closed-door session with city council.

The low-rise complex is in sharp contrast to the tower the Social Credit government attempted to sell the city last year.

The proposals of architect Arthur Erickson involve a new six-storey courthouse, a three-storey provincial office building, use of the present courthouse as an art gallery and liberal use of open space throughout the three-block strip.

Mayor Art Phillips' reaction was positive, but M. G. Thomson, president of the Downtown Business Association, was less than pleased following the meeting.

Involved are the three blocks bounded by Hornby, Howe, Georgia and Nelson streets. The British Columbia government owns two of the blocks and the city the third.

The 250,000-square foot provincial office building would contain space for the departments of the attorney-general, finance, health services and hospital insurance, labor, mines and petroleum resources, provincial secretary, human resources and travel industry.

Public Works Minister Bill Hartley said adequate parking facilities would be provided.

Thomson advised against concentrating provincial offices downtown and said the area should be used for international and convention functions.

Mayor Phillips called the plans "exciting . . . very, very attractive . . ." and "along the lines we've been talking about."

He said he believed the entire council reacted in a "positive" manner toward the proposal.

"We're nowhere near going for tenders," Hartley said.

He said he had no prediction of a starting date for construction and that would come only after lengthy public discussion.

Typing Course Repeated on TV

Camosun College's first educational televsion series, the ABCs of Typing, will be repeated beginning today on Channel 10.

The 10-week series can be followed for interest or for credit. Anyone wishing credit for the course should register at Camosun.

Texts and workbooks for the course are also available at the college Lansdowne campus.

The half-hour programs will be shown every Thursday at 8 p.m.

"Love is a many splendored thing..."

Diamonds

Are the Perfect Symbol of Your Love

Diamonds, too, are splendrous things! At Francis Jewellers, the diamond's lasting beauty is complimented by attractive settings designed to reflect each sparkling facet of the gem.

June engagement in mind? Our expert assistants will enjoy helping you make the perfect choice. Remember . . . when you purchase your diamond ring from Francis Jewellers you will enjoy a complimentary gift —The Bride and Groom Year Book.

Diamond Rings, from $75
Matching Wedding Bands, diamond set, from $45
Yellow or White Gold Bands, from $23

Convenient Terms Available

8:30 - 5:30 Daily, Friday 8:30 - 9:00

F. W. FRANCIS LTD.

1684 Douglas Street 384-7611

Free Parking in Fisgard Civic Parkade

Victoria Doctor to Appeal Dismissed Libel Action

Victoria doctor Brian Pound will appeal a B.C. Supreme Court decision which dismissed his libel action against Times columnist Jack Scott.

His lawyer, Graham Walker, said today the appeal will be filed before June 20, the deadline for contesting the ruling of Mr. Justice R. A. Wootton.

Walker said the reasons for the appeal will be given in the notice when it is filed at the Vancouver court registry.

He expected it will be six or seven months before the case is heard by the B.C. Appeal Court, likely in Vancouver.

Mr. Justice Wootton ruled March 23 that a Scott column attacking views expressed by Pound was fair comment in a matter of public interest. Costs were awarded against Pound.

Pound had claimed libel and unspecified damages over a Scott column published Aug. 13, 1971, which followed an interview given by Pound to the Times, printed Aug. 10, 1971.

He sued Scott and Victoria Press Limited, owner of the Victoria Times, and Baker, Lovick BBDO Limited, company vice-president R. C. Kenmuir and Western Direct Mail Services Limited for further reprinting and distribution.

An 8½-day trial in B.C. Supreme Court in Victoria ended Feb. 22.

The Pound interview and the Scott column were concerned with views about the practice of medicine, especially Britain's National Health Service.

DEEPSEA SHIPS IN PORT

(All cargoes are forest products unless otherwise stated. Place names are destinations, not ports of registry.)

Esquimalt — Kostis Prois.

Port Alberni — Bulk Promoter; Kara Korum.

Crofton — Starstone; Rio Abaucan; Sandvaag.

Cowichan Bay — Victoria; U.S. Atlantic; Gimleland.

Gold River — Irish Stardust.

Harmac — N. R. Crump, U.K. and continental Europe.

Bite!

Long-holding FASTEETH* Powder. It takes the worry out of wearing dentures.

*Reg. T.M.

capital scene

Capital Region Tenants Association membership meeting will be held Wednesday, June 13, at 7:30 p.m., in the Dominion Hotel, 759 Yates St.

Victoria City Police Community Band will hold a variety concert Sunday, June 17, at 2:30 p.m., in the McPherson Playhouse.

Painting in the Parks, sponsored by the Federation of Canadian Artists, July 3 to Aug. 9 in local parks. Children between the ages of 6 and 16 may register through their schools or through Painting in the Parks, 31 Jedburgh Road, Victoria.

Flower Arrangers' Guild will meet Wednesday, June 13, at 7:30 p.m., in The Inn, 1528 Cook St.

Esquimalt Golden Age Club will meet Thursday, June 14 at 1:30 p.m., in the Jubilee Hall, 527 Fraser St.

University Way unit of First United Church, Balmoral and Quadra, will hold a donation tea and secret auction Thursday, June 14, from 2-4 p.m.

Policeman Slain

NEW YORK (AP) — A transit policeman in plainclothes was shot dead Tuesday in an exchange of gunfire with two other men in a backroom of an elevated train station in the Broux. One of the two men believed involved in the fatal shooting was arrested at a hospital where he had gone for treatment of a gunshot wound in the neck.

As your business grows, maybe your trucks should shrink.

It's basic math. More business, more trucks, more fuel and maintenance. If you're expanding, may we offer this small suggestion: the Datsun Pickup. It delivers up to 25 miles per gallon. It requires less maintance simply because there's less to maintain. Yet it hauls the goods just like any other self-respecting half-ton in town. The Datsun Pickup is North America's number one selling import truck. Pure and simple. Drive a Datsun . . . then decide.

THREE POINT... DATSUN MOTORS LTD.

2620 GOVERNMENT STREET AT HILLSIDE 385-6737

Motor Dealer Licence D 3075

Montreal

non-stop service 2:30 p.m. daily

Come with us to Montreal, any day of the week at 2:30 p.m. from Vancouver.* We'll take you there non-stop by DC-8, you can relax over dinner, and we'll have you in Montreal by 10 p.m.

Daily non-stop service to Montreal. Another way...

we make it easier to get around Canada

AIR CANADA

* Connecting flight 689 departs Victoria 12:55 noon.

BCAA Travel Agency 1075 Pandora 382-8171 Northbrook Shopping Mall, Nanaimo 758-7377

BURRITT TRAVEL 635 Yates St. 386-7574

MARWON TRAVEL SERVICE 1622 Government 382-4215

TOTEM TRAVEL MAYFAIR 386-3277 Hillside 388-6281

Victoria Times

THURSDAY, JUNE 7, 1973

GORDON BELL, Managing Editor | STUART UNDERHILL, Publisher | BRIAN TOBIN, Editor

Much Talk About Language

As happens to a great many motions in Parliament, the essential intent of the bilingual program voted on yesterday tended to get lost in a welter of political cross-purposes. And back of the speeches and votes on both sides of the question — and back of the abstentions, too — was the spectre of how it would all look to the people at home — home being the townhouses and farmhouses of Quebec, and the little grey homes in the West.

Mr. Trudeau and those who supported him were merely pushing to a more detailed and advanced stage the concept of a bilingual national capital which has been before the public for several years. It is not quite the same plan with which Mr. Trudeau began his linguistic campaign, but it reduces to a simpler formula the basic objective which has been one of his most persistently followed policies.

For Mr. Stanfield the situation was a little more complex. He personally set a feasible course by supporting the government's resolution, which calls for a federal civil service in which 10 per cent of the total of some 250,000 employees will be bilingual. Those who speak only English will not be in peril of losing their jobs, and there will be an effort to increase the number of French-speaking Canadians in the service.

But the Opposition Leader went a step farther by trying to have the government's nine bilingual points incorporated into the Act rather than remain in the form of a resolution. In this way he maintained the stance of not giving the government blind support, yet still being able to vote for a measure whose goal he has always supported. Cynical persons could say that Mr. Stanfield was trying to appease both the West — where his main political strength lies — and Quebec, where the Liberals' main federal contingent comes from. It could likewise be argued that he achieved both of these objectives, or neither.

The government, although it won the vote, may have still further alienated the West, where widespread antipathy to encouragement of the French language is frequently reported, although not so frequently found in practice. In Quebec, where Mr. Trudeau's move would be welcomed, the approval might be accompanied by criticism of "not enough" and "not soon enough".

In the end, the value of the bilingualism objective for the civil service should only be measured by its results. If Canadians as a whole are better served at not too great an increase in cost, then we will register a gain, particularly if the basic reason for the project — to secure greater national unity through satisfaction of one of Quebec's most pressing desires — is also achieved.

The "split" in the Conservative ranks yesterday — 16 members voted against their leader — should not be given undue importance. It is to their credit that they did not muffle their real feelings merely to exhibit a political posture. But all the same, Quebec may not forget them.

Out of the Sticks

At the Charlottetown annual meeting of the Canadian Federation of Mayors and Municipalities, Mayor Art Phillips, Vancouver, and Mayor David Cromble, Toronto, have apparently revived an old problem with new application in relations between municipalities within their own organization and in their contacts with senior governments. They walked out, contending that the meetings were irrelevant. Their attitude reveals the original cause of dissatisfaction.

The Federation, it appears, is subject to the weight of smaller municipalities whose problems are not necessarily those of the big cities. What concerns Vancouver or Toronto will not necessarily concern Pouce Coupe. The two big towns have pressing problems which they believe could be presented more forcefully to provincial and federal governments by their own spokesmen rather than by others from relatively small localities primarily involved in their own community interests.

The drama, in microcosm, is played out at intervals in the affairs of the Union of British Columbia Municipalities. In the latter group, representatives of Vancouver and Victoria have repeatedly protested the demands made upon them by an organization largely composed of small towns.

The big city problems in this age — rapid transit, sanitation, organized crime, and a multitude of other matters peculiar to very large centres — require special treatment. Usually time is a major factor in seeking provincial or federal aid. When their mayors become bogged down in the affairs of the villages or even small cities, they have a natural inclination to consider their time wasted.

Under the circumstances it seems logical to expect a new combination of big city chief magistrates, functioning in their own specialized fields to cope co-operatively with the tasks which their offices thrust upon them. The development, frequently discussed, is one that may be expected.

Decontamination

There are at least 40 million (with a dollar sign before the figure) reasons why CBC officials are convinced that commercial-free television is an impractical dream in Canada.

In addition to the revenue issue, there are other problems, including link-ups with private stations using commercials, which make the idea unrealistic.

The implication is clear. Commercials are here for a good long time. But the issue they pose might be cut down to size with the application of one or two modifications in current practice. The sponsors should, as a highly organized group in the United States argues, stop exploiting the child audience and included in it should be the child mind of all ages. Furthermore, definite control should be established over those pitches which offend adults.

Why have artistic presentations sprayed by commercials more offensive than the body odor so many of them claim to correct?

"... it says here that the majority of Canadians are subconsciously upset and left off-balance by a fast-changing, violent and confusing world ... do you think that includes us ...?"

MAURICE WESTERN

Bilingualism's Many Voices

OTTAWA — The Trudeau government's resolution on official languages in the public service has had the effect predicted by some critics; it has revived old passions, especially in the Conservative party.

In fact, however, the controversy which reached its climax in the defiant speech of John Diefenbaker on Monday has very little to do with the nine principles incorporated in the resolution. These have been defended and much extolled in ministerial speeches but they have not been attacked, even by Mr. Diefenbaker.

What has been provoked anew is the old debate about legislation, now the law of the land, which the former Prime Minister regarded when it was introduced, and still regards, as a wrong and diversive approach to our problems of unity.

Restore Confidence

The nine principles are plainly intended to restore the confidence of the civil service which has been seething with unrest since the government began, not very skilfully, to implement its language policies. In Mr. Trudeau's words: "We are not debating the Act; we are debating the public service official languages program. It was criticised and it caused uneasiness on the part of public servants because of the way it was applied or allegedly applied. That is why we want the Public Service to know what the guidelines are and that is why the unions in the Public Service have also been consulted on this."

The government had a rude reminder of the extent of the uneasiness in the general election: it lost three civil service constituencies in the Ottawa area and barely retained another long regarded as a safe Liberal seat.

But it is far from easy for a government to limit the scope of debate in the manner suggested by the Prime Minister. What Mr. Diefenbaker attacked was the philosophy of the Act. So in a fashion did the Social Crediters. They have managed to square the circle; denying on the one hand that bilingualism should be considered an essential factor of competence; insisting on the other that everyone has the right to administration in the official language of his choice. They want parallel administrations; one in French, one in English; two men for every important job.

In thus improving on Professor Parkinson whose law would acquire a double impact, Mr. Caouette and his followers have even developed an argument of economy. As put by Rene Matte, Champlain: "We will not solve this problem by spending $29,000 per civil servant trying to teach him a second language, or

JOHN TURNER
... main point

$55,000 per civil servant trying to make him understand the other culture. There is a means which is less costly than this heavy bilingualism which does not satisfy anyone, and this means would enable everyone to participate in it."

This scarcely suggests that a House resolution, even although strongly supported, will end the long and sometimes dangerous controversy.

The criticism of Robert Stanfield and most of the Conservatives was directed not to the principles but to the government's refusal to write them into legislation. A resolution does not have legal force. Joe Clark, the member for Rocky Mountain, quoted the case of Roman Corporation versus Hudson's Bay, where a decision of Ontario courts to this effect was upheld this May in the Supreme Court of Canada. It is also clear that a resolution of one Parliament is not binding on its successors. Thus the R. B. Bennett Government reintroduced a system of honors, ignoring a resolution of the previous decade which was supposed to have abolished titles in Canada.

If the essential purpose of the resolution, is to reassure the public service, there is certainly a good argument that the principles should be enshrined in law, secure against the exercise of ministerial discretion. Various arguments have been advanced against this, including suggestions that the procedure would be time-consuming. But the main point, made by John Turner, was that the government is in continuing negotiations with the staff associations.

"It is our submission . . and I believe also the view of the staff associations, that it would be unwise to put into law at this time administrative arrangements that have been agreed to through these consultations and which might be subject, after further consultation, to amplification by both parties at a later date."

Working Effectively

And again: "They believe and we believe that legislation at this time would be inappropriate as the consultation process is working effectively and is responsive to the dynamic nature of the complex issues involved."

With all this dynamism, can the House be sure that it is giving its solemn approval to principles which will not shortly be outdated by the realization that new administrative arrangements must somehow be accommodated? The principles are sacred but the government seems unsure of their permanence.

It seems odd, in the circumstances, that with so much legislation now on the agenda, the government attached such high priority to a resolution which will neither convey powers not already flowing from the Languages Act nor achieve through its passage the force of law in the land.

C. L. SULZBERGER

Britain's Version Is Better

LONDON — English newspapers correctly assess this country's brief sensation involving politicians and call girls as about like a dirty postcard compared to the exploding letter-bomb of America's Watergate.

Britain's scandal, which seems to be entirely over, involves only sex in high places. It has been handled promptly and with maximum decorum by Prime Minister Heath, and the offending parties have displayed dignity. The public enjoyed the titillation but has shown itself wise enough neither to equate the affair with that staining the United States or even to try and make it a party issue.

One cannot, however, avoid drawing comparisons between the American and British political systems. Each has for long practised democracy, and both over long periods have proven flexible under stress. But at this instant in time, the British version comes out way ahead.

Severely Strained

Twice during the last 35 years this country's governance was severely strained. During the 1938 Czechoslovakian crisis, Prime Minister Neville Chamberlain, when appeasing Hitler, exceeded normal Cabinet and parliamentary consultative routine. And in 1956, prior to the Suez conflict, Prime Minister Anthony Eden entered into secret foreign commitments which stirred an outcry when subsequently exposed.

Nevertheless, the point must be made that neither venture would have been possible without indications of public support for the policies they expressed. Not long after mass opinion changed, the governments themselves were changed.

Both Britain and America have seen a gain in executive power during this complex technological age. Decisions from Suez to Cambodia have been taken without prior consultation of legislators' opinions. But a British Prime Minister cannot for long get away with high-handed actions.

An American president can. His cabinet is not made up of members of Congress; British ministers are all drawn from Parliament. Moreover, many American chief executives — Jackson, Lincoln, Wilson, Franklin Roosevelt, Kennedy, Nixon — have treated their cabinets with indifference. The last four named gave priority to the counsel of friends or non-ministerial advisers.

Furthermore, the head of a British government cannot escape direct confrontation with his parliamentary opposition and, through that opposition, with the public. He may postpone real confrontation — as with Suez — but he can

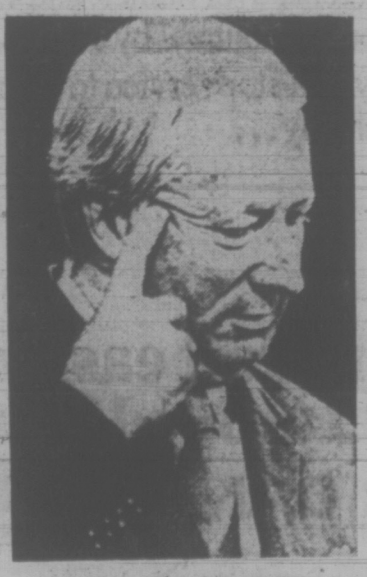

PRIME MINISTER HEATH
... maximum decorum

not avoid it in the end. The prime minister here is a parliamentary leader and remains in office at the pleasure of that House.

Therefore he must always attend its meetings, answer questions tabled by its members and reply to their arguments with sufficient success to keep majority support. If he is censured, out he goes. The parliamentary opposition is a skilled body of men whose constitutional duty is to try and upset the government.

Normally, however, it cannot do so until the general public has been aroused by policies with which it disagrees. When Chamberlain was ousted in 1940, more than 30 of his Tory supporters in the Commons, responding to public opinion, joined with the opposition to throw him out.

There is no similarly direct contact between the American opposition and the chief executive who is elected for a specified period of time. The president is not by law required regularly to explain or justify his actions in public although he may choose to do so through press conferences or television.

He can minimize or delay presentation of his full case on any heated issue by simply failing to summon press conferences or to face unsympathetic questioning. Thus he can remain unavailable —which is what Nixon has largely done during the Watergate investigation.

There is no formal debate between the head of government and the opposition in the United States; only an irregular system dominated by the president's own authority and limited to informal probing by the press. For this reason the press has assumed immense political importance. Under American law there is no other direct questioning authority.

No Modification

The obvious conclusion is not that we should modify our system to copy the prime ministerial method. Nor, one may add, is it desirable to exaggerate the legislature's role, which had its ultimate limits fixed by the Constitution.

The way provided under U.S. law for continuing good government is by continuing a truly free press. It is better to risk the excesses of enthusiastic interpretation of that licence than to risk its curb. The formula has proven itself over many generations. However, an institutionalized reduction of executive privilege vis-a-vis Congress would avoid the risk of what has just occurred. Such a reduction of executive privilege can surely be arranged by testing the entire system before the Supreme Court if Congressional subpoenas are refused by officials in the executive branch.

Copyright 1973, New York Times News Service

LETTERS FROM OUR READERS

School Questions

It is shocking to hear the president of the B.C. Teachers' Federation express such a lack of confidence in the viability of the public school system. The Sun quoted him on Thursday, May 24, 1973, as saying that public funding of independent schools would mean "the death-knell of public education".

Whether Mr. MacFarlan spoke for all B.C.T.F. members or, as we suspect, merely speaks his own private opinion, we would pose these questions:

1. Does the B.C.T.F. president really believe that parents and students are so dissatisfied with the public schools that they would rush to independent schools, and that the minister of education would see the public school system crumbling around her ears if in justice to these members of the public, reasonable funds are allotted to independent schools?

2. Does the B.C.T.F. president really believe that parents and students should not be allowed to choose the kind of education they prefer, as is suggested by Article 26 of the Universal Declaration of Human Rights? The government has appointed the Bremer Commission to inquire into the public needs and wants in education. Does Mr. MacFarlan believe that they, the public, should have only what he, Big Brother, thinks best?

3. Does the B.C.T.F. president really believe that elite-ism is the only reason for the establishment of independent schools? The vast majority of these schools do not serve the elite, but the ordinary, working man in the province.

It is ironic that Mr. MacFarlan wants to stifle development in education which he admits by inference, is so good that it may change the face of education, and change it by public demand.

We are sure that the B.C.T.F. itself is interested in representing the teachers' views on education, yet 1100 teachers who are employed in schools in this province do not have the opportunity to express their views in the federation because this organization denies them membership. Is it not time that the B.C.T.F. opened its doors to 100 per cent of the qualified teachers of this province no matter what school they teach in? — J. F. Waller, President, Federation of Independent School Associations.

Appreciation

May I on behalf of all members of the Force in this area convey our thanks and appreciation to the Greater Victoria Celebrations Association, under the chairmanship of Mr. Roy Wootten, for choosing the Royal Canadian Mounted Police as their theme for 1973 to mark the occasion of the centenary of the Force.

Many organizations followed the theme of the Victoria Day Parade in a Salute to the RCMP and I would like the citizens of the city and the surrounding municipalities to know how very much we appreciate the honor of being recognized in such a significant way.

A special thanks to those many volunteers who worked so diligently behind the scenes.—G. C. Cunningham, Assistant Commissioner, R.C.M. Police.

60 YEARS AGO

From The Times of June 7, 1913:

To the lover of statistics the report of the Victoria School Board, just issued, is a very valuable document. The expenditure per pupil in 1912, deducting permanent improvements, in the High School was $79.84; in the graded schools $32.40; in manual training schools $9.56; and in the household science schools $12.60. The basis of distribution is 424 pupils in the High School, 3,962 in the graded schools, 300 in manual training, and 150 in domestic science. The Board controls land worth half a million dollars, upon which buildings exist worth $525,000. With furniture, fixtures and equipment the school property is valued at $1,089,415.

VICTORIA TIMES, established 1884, is published every afternoon except Sunday by the Times Publishers, Limited, 2621 Douglas Street, Victoria, B.C. Second class mail registration No. 0625. All undelivered copies and notices of change of address to be sent to the above address. The Canadian Press is exclusively entitled to reprint the local news published herein.

Orwell Would Have Recognized Nixon's Cronies

By DAVID HALBERSTAM
New Statesman

WASHINGTON — The last few weeks have been a trying time for most Americans. They have watched day by day as the scope of the Watergate scandal deepened.

Mr. McCord mentioned almost casually that in 1972 the Committee to Re-elect the President had been receiving reports from the Internal Security Division of the Justice Department, a flagrant and quite frightening violation of the democratic spirit in itself, and yet now just one small part of the vast Watergate mosaic. It is all bad and there is considerable apprehension that the worst is yet to come.

One has the feeling of being alive in some kind of Orwellian maze. Serious men, men with reputable titles, go on television and talk modestly about duty, loyalty, honor, patriotism, and how they bugged their fellow citizens. The cumulative sense is of a modern superstate, too powerful, too distant, too arrogant, manned by officials who have no political obligation or account-ability, except to their superiors, and possessing no moral code other than loyalty to self and career.

★ ★ ★

We watch the state caught in the act of a series of anti-democratic acts, all conceived, we are told, in order to perpetuate the state as a democratic bastion.

For years the CIA has been busy throughout the world with buggings and break-ins, but these are not small brown- or yellow-skinned colonels in some distant banana republics who are being violated, these are fellow Americans, indeed, presidential candidates.

The old cold war attitude, the rationale that all black political tricks were justified because the communists were doing something worse, has clearly come home, its acceptance eased by the kind of moral numbing that took place in Washington after years of the cold war. For years Washington, in the name of anti-communism, has been doing this sort of thing overseas and there has been, year after year, perilously little domestic criticism of the mentality and morality involved here.

The Kennedy Administration would not have stooped to the level of Watergate and yet it was involved in all kinds of comparable adventures overseas, in effect legitimising the morality of black tricks.

The essence of these adventures was the Bay of Pigs; when the idea was broached in the Kennedy Administration no one in the executive branch dissented on moral grounds; only Senator Fulbright suggested that it was contrary to American ideals and that to undertake such an adventure in the name of anti-communism was simply to blur the lines between the two societies.

For his pains Fulbright was thereupon written off as being soft on real issues. Subsequently the Johnson Administration lied to the population and aborted the constitutional processes while intervening in Vietnam.

A key part was the use of covert attacks against the North Vietnamese in the Gulf of Tonkin; when the North Vietnamese responded by firing on American ships it appeared to the Congress and the American people that Hanoi was the aggressor, and the Tonkin Resolution was sped through the Congress.

Anyone at a high level of government who argued that adventures like this were against the American tradition was pushed aside; he soon learned to swallow his objections, or in a phrase still fashionable in the Washington bureaucracy, 'lose his effectiveness'.

Men like McGeorge Bundy and Robert McNamara who helped authorize covert operations which violated the civil liberties of people in distant lands had a reasonably high sense of civil liberties in America, and probably would not have authorized the buggings of their fellow citizens.

But they did help to poison the climate in Washington and make this kind of political excess more respectable. And inevitably someone would take their place who had a less exalted view of American liberties.

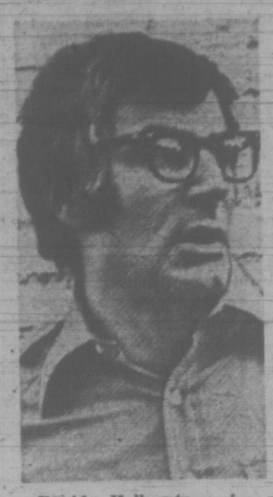

David Halberstam is a former New York Times correspondent in Vietnam and author of the best-selling 'The Best and the Brightest' which tells how the U.S. got into the war.

So for many Americans the most chilling aspect of Watergate was the coming of CIA techniques to American domestic politics. Fun and games with the Muskie organization — a faked letter here, a false schedule there.

We have Howard Hunt and Gordon Liddy running around like third-rate James Bond figures (though clearly in their own minds they were first-rate Bonds; the act itself — exciting, challenging — rather than financial gain was the motivation. And what would be more fun than playing CIA in America, authorized by the government itself? —twice the fun and half the risk).

★ ★ ★

The ease with which the very top CIA men themselves acquiesced to White House demands for assistance were particularly frightening. Indeed the manner in which high government official after official tumbled when the White House made its requests was one more reminder of how fallible even good men can be when the smell of real power is in the air.

Who can resist? For a time it seemed that Dr. Kissinger (who early in the game pleaded with American editors for mercy and compasssion towards Haldeman and Ehrlichman, two men not noted for their own mercy and compassion) would remain alone unscathed. But now even Kissinger has been tainted; he helped to bug his own bureaucratic family; now he pleads for mercy and compassion for himself. He did bad things, we are told, in a good cause.

★ ★ ★

Surely governmental secrecy is a legitimate cause, and leaks are a problem (how, after all, can a democratic state safely and secretly bomb Cambodia if lowly White House staffers keep leaking the news to reporters?), but an executive who cannot stop leaks other than by bugging his own people is a weak and dishonorable man; there is something obscene about this, the refugee from Hitler's Germany, the great policy maker from Harvard, going to see J. Edgar Hoover to suggest the bugging.

He succumbed to the sweet smell of power, political immorality overcoming private morality, just as similarly able men in the Johnson and Kennedy years, rational civilised men, put aside their reservations and endorsed the heaviest bombing in the history of mankind against a small Asian peasant nation. The whole Watergate episode, coming after the excesses of Vietnam, was one more powerful reminder to Americans of how mighty their executive office had grown, how unchecked and unaccountable to other institutions in the society.

In 1971 Neil Sheehan, the New York Times reporter who broke the Pentagon Papers story, was asked his own overall impresssion of those thousands of documents. He had answered that he had discovered an inner government, a "centralized state far more powerful than anything else, for whom the enemy is not simply the Communists but everything else, its own press, its own judiciary, its own Congress, foreign and friendly governments — all these are potentially antagonistic. It has survived and perpetuated itself, often using the issue of anti-communism as a weapon against the other branches of government and the press; and finally, it does not function necessarily for the benefit of the Republic but rather for its own ends; its own perpetuation; it has its own codes which are different from public codes. Sheehan had noted at the time that each Administration was careful once in office not to expose the weaknesses of its predecessor.

Nothing would confirm Sheehan's view more than the way Nixon handled the Pentagon Papers, the fury with which the White House sought to try to convict Daniel Ellsberg. Yet Ellsberg's act was by the traditional patterns of American politics quiet beneficial to a Republican president about to seek re-election and enmeshed in the morass of Vietnam, for the Papers exposed the follies, lies, miscalculations of two previous Democratic Administrations. But Ellsberg had also weakened the credibility of the central state, and he thus threatened the omniscience of the Presidency itself. No wonder Nixon's White House and Justice Department seemed in 1971 to single out Ellsberg as a villain.

CRONKITE
. . . the enemy

This is not to say that the executive branch excesses are unique to the Nixon Administration. Quite the reverse is true. For two decades because of the cold war — the need to strengthen the democratic super state against the Communist superstate — and because of the executive branch's unique ability to exploit modern technology, American political power has been accumulating there.

But this imbalance of power, added to Nixon's own lack of sensitivity in matters of civil liberties, has brought the problem home in a particularly sharp light. For Nixon's political career, ever since he first ran for Congress, has been marked with a passion, too great a passion, for partisanship, and an ethic where every end justifies every means.

The men around him are now very much an extension of his own career and his own attitude — if there is a political ethic to the current White House it is simply that morality is what you can get away with, a very Nixonian concept.

Orwell would have recognized the men around President Nixon: they are a new breed of manipulative technocrats, mechanistic, functional men, narrow in outlook, ungenerous in spirit. They are not produced by the traditional — and very human — give and take of politics. (Indeed no real professional politician would ever have risked so much for so little by bugging opponents.

Anyone with any real experience in American politics would know the limit of such tainted information — that it simply could not be used in any campaign.) Further, many of them come from advertising agencies and they are in effect professional manipulators; they understand very well modern technology and how to exploit it; they are masters of camera angles and how to get their man on television on his terms, with as little journalistic questioning as possible.

★ ★ ★

It is not surprising that when they first came into office they did battle, not with the Democratic Party, and not even with the congressional leaders, but with the major television networks.

To them, Walter Cronkite, the distinguished CBS anchorman, was the real enemy — their idea was to get their own man on television as unfiltered by journalistic critique as possible. All presidents and all White House staffs have skirmished with the press in the past but there is a new dimension to the way Nixon people regarded reporters; a genuine element of hate to it. Other political leaders realized that give and take with reporters, open press conferences, were a way of ventilating the White House and democratising the presidency; Nixon and his men have regarded it as an intrusion on their right to do as they want.

★ ★ ★

So for many Americans there has been an eerie experience in rereading Orwell's 1984 — a book which 20 years ago seemed very much a parable on the coming of communism reads quite differently now, a parable on the coming of the modern central state which knows how to exploit technology for its needs and how to manipulate its citizens.

And in an ironic way Nixon is being victimized by the very kind of impersonal relationship he relied on for so very long. For the men around him are not old and close friends (his two closest friends in the Administration, William Rogers and Robert Finch, have both been publicly humiliated in recent years by the White House staffers) but rather new men whose only tie and loyalty was through ambition and career in the coldest and most brutal sense.

Now, as the White House starts coming apart, there is a sense of just how limited modern loyalty can be; staffers running for the lifeboats, stopping only long enough to implicate everyone else who worked with them.

And there is irony, too, in the knowledge that so much of the executive branch's accumulation of power came from its capacity to dominate television and the parallel incapacity of the Congress to use the new technology.

To the White House aides the political dream was getting on television as often as possible, unfiltered by commentary or network newsmen. Well, the White House is on television all the time these days, and the networks are letting the White House aides speak for themselves.

Eastern Europe Goes Western

By HEDRICK SMITH
New York Times

BERLIN — When Leonid I. Brezhnev came here for a visit in mid-May, officials of the East German Communist party marshaled thousands of young people to pay him a proper welcome.

Many of those who lined his motorcade route were in the blue jackets of the party's Free German Youth. But even some of those young stalwarts of East German socialism, as well as swarms of other youths, were toting guitars and sporting hip-hugging, bell-bottomed slacks and stringy unisex hair long enough to qualify both boys and girls for the Berkeley campus.

While they were waiting for the Soviet leader, a number of groups entertained themselves with Western folk rock. Over the crowd rose sounds of American spirituals or "Guantanamera." One blue-jacketed ensemble had even worked out a rockbeat "propaganda" tune with a rhythmic refrain of "solidaritet — ooh-sh-ah."

This was but one of a number of scenes in Eastern Europe viewed by a traveler from Moscow.

Western tourists often overlook the cultural signposts that strike the Muscovite as daring or unusual or openly bourgeois.

For often it is the little things that most quickly mar the lands so long known as Soviet satellites as a different world from mother Russia and suggest a changing life style that has already softened the postwar political rigidities in Eastern Europe.

Cola in Tavern

Not to mention the generally more stylish cut of clothes, the greater density of private cars, and the headlong rush to build private homes, other little things convey a more relaxed, less severe life style:

Telephone books in Budapest phone booths (there are none in Moscow), bright new swings, slides and seesaws or kids on roller-skates and shiny bikes in East German playgrounds; American cola served in a local tavern in rural northeast Rumania or the famous Soviet Stolichnaya vodka, denied to Russian consumers for the sake of earning hard currency abroad, marketed in Bucharest; a store for Bibles, prayerbooks and religious objects given a highly visible location on a fashionable Warsaw shopping street; books on Freud in a Budapest bookstore or a simple but up-to-date outdoor carwash stand in a provincial Hungarian town, or the almost alarming paucity of Lenin statues, which are a constant feature of Soviet life.

In Warsaw, architectural symbols of Eastern Europe as a halfway house between Russia and the West, balancing carefully between the past and the future, face each other across Marszalkowska Boulevard.

On one side stands the Stalinist Ministry of Culture Building, a towering monument to the Soviet presence in Poland, built in the pompous, mock Gothic, wedding-cake style so favored by Stalin for some of Moscow's most famous landmarks. For a couple of decades it has dominated the Warsaw skyline.

Now, across the boulevard, a new symbol of Polish ambivalence is rising to share a place in the sun: a squarecut, clean-lined modern intercontinental hotel, designed to lure Western tourists and help attract more Western trade.

Abstract Art

In Bucharest, which sometimes has an unjust reputation as one of the most orthodox of East European capitals, a small, street-level art gallery near the conservative Central Army House offers a show of modern abstract art that would prompt many a Muscovite to worry that the character-building virtues of socialist realism were being forgotten.

There is no pattern for how Western goods or styles are obtained or copied but there is little doubt that this is what people want, young or old.

Throw Off Those Runners

By JOHN NICHOL

Physical fitness is a depressing fad. The department stores are filled with rowing machines, indoor bicycles and ingenious torture instruments made from weights and springs. The suburban morning is alive with the rubbery thump of the jogger's sneakers as he makes his lonely rounds. The tennis courts crawl with perspiring matrons. We are asked to be fit — even if it kills us.

The hottest items in the book stores are the ones which call us to sweat and strain. Any doctor, gym instructor or track coach who finds himself short of money can turn a few dollars by writing a book. The theme is constant. "You are lazy, fat, sexually unattractive, and in imminent danger of stroke, heart attack or both. Follow my regime and you can be saved." For $11.00 hardcover, $1.25 paperback.

If this barrage of propaganda were aimed at our young people, it wouldn't be too bad. After all, they are equipped to cope. They have muscles, joints, ligaments and other optional extras which make it possible for them to exercise comfortably.

The cruel truth, however, is that the fitness mongers are out after the middle-aged — those of us to whom the flexible tendon and the flat stomach are but golden memories.

Thus, on a summer's weekend you see the young people strolling in the park or snoozing on the grass, reading poetry or playing guitars. Only the peaceful whistle of a passing frisbee stirs the gentle afternoon. Books are read, and hands are held as the warm sun turns these loafers brown.

Meanwhile, however, their parents are going at it hard. Suffering from tennis elbow, ping pong shoulder, and badminton thumb, they cram themselves into too tight shorts and stagger about in the heat. When dawn breaks the joggers are out in their exercise suits, teetering with flaring nostrils along the dewy sidewalks. Pushups, sit ups and knee bends. The bedrooms of the nation are alive with the snap, crackle, and pop of over-age cartilage giving way. Countless aging frames are racked with strangulated hernias, and herniated discs.

The theory behind all this propaganda is that vigorous exercise will extend your life. But how much research has really been done to see if this is true? Hardly a week goes by without a jogger being found face down in a tulip bed, his crepe soled running shoes stilled forever. Would he not have been better off sitting in a hot bath, drinking tea, and reading the comics? That is the question which science has not yet answered.

There is only one way to get a scientific answer. Some one has to make a sacrifice. Some of us middle-aged people have to break ranks and defy authority. We have to cast aside our runners, athletic supporters and elastic stockings. Some brave few of us will have to practise idle, slovenly, dangerous weekend living this summer.

A TEST PROGRAM HAS BEEN WORKED OUT

10 a.m.: Rise—Cigar and hot bath.
11 a.m.: Bacon and eggs, toast, honey, tea or coffee.
12 noon: Walk to fridge for beer.
12-2 p.m.: Drink beer in shade—do crossword.
2-5 p.m.: Snooze — read magazines.
5-7 p.m.: A few bracers against the evening's chill.
7-8 p.m.: Spaghetti, meatballs, chianti, cheese, grapes, coffee.
8-10 p.m.: Television.
10:15 p.m.: Walk dog — 175 feet — slowly.
10:30 p.m.: Lights out.

If a few brave men will try this experimental regime, we will have, by Labor Day, the first solid test material to compare with the runners and the jumpers. Any volunteers?

WORLD of PLEASURE...HAS B.C.'s LARGEST STOCK OF BRAND NEW REINELLS

REINELL
QUALITY BOATS SINCE 1927

LOOK AT THIS
THIS IS OUR IMPRESSIVE INVENTORY
RV 1700's — Sleek Outboards
RV 1710's — 1-0 Power!
RT 1750's — Tri-Hull Performance
RV 1810's — 165 1-0 Power!
RV 1860's — Tri-Hull Ride
RV 1910's — Hi-Performance
RV 2050's — A Mini-Yacht
RV 2200's — Cuddy Cabin
RV 2220's — Cuddy Cabin
RV 2250's — Sleeps Six Adults
RV 2270's — Roomy Cabin
RV 2280's — Full of Extras
RV 2250's — Cruiser!
RV 3270's — Command Bridge
MORE ARRIVING THIS WEEK!

THE BEAUTIFUL REINELL RV 2270

FLYMO!
Hovercraft
Lawn Mowers
Discounted
Due to Discontinuing
2 ONLY
LAWN MOWERS

SEKINE
Save on these
10-Speeds
STANDARD 10-SPEED
Reg. $123. $94
SPECIAL
NO MONEY DOWN
8.88 Mo. 12 Mos.
10-SPEEDS

SANGSTER
SANGSTER 25' — MARLIN —
Command bridge, dual controls,
225 h.p. MERCRUISER 1-0
2 DAY SPECIAL $17,950
EASY MONTHLY PAYMENTS
SANGSTER 15'6" PACKAGE
Mechanical steering, sleeper seats, foam flotation, full camper top, safety glass with
CHRYSLER 45 H.P. Longshaft electric plus
EZ LOADER Trailer 1200-lb.
Reg. $3633 $2995
3 DAYS ONLY
BOATS

CLEARANCE PRICING
WE HAVE SEVERAL NEW BOATS LEFT OF DISCONTINUED LINES.
CAL-GLASS 22' CRUISER
Jet Power
SKI BOATS
16' COBRA
16' COUGAR

FIBREFORM
22½ San Juan — Only 75 hours on its 140 H.P. MERCRUISER 1-0. Fully equipped, flying bridge, galley, head all AS NEW.
$7950
NO MONEY DOWN
$176 MO. 60 MOS.
USED SPECIAL

PEARSON
WORLD Of PLEASURE
Lt. Md. Lic. 1516

WESTPORT
POWER & SAIL
We Need Your Listing for Our
BROKERAGE DIVISION
We have buyers waiting for all types of boats, wood, fibreglas, gas or diesel, any age, any size. Call our Brokerage Manager, GEORGE BARR at 656-5434.
MARINA

HONDA Motorcycles • EZ LOADER Trailers • HARLEY DAVIDSON Golf Cars • SANGSTER Boats • YAMAHA Outboards • PRINCECRAFT Boats • BERKLEY Jets • CHRYSLER Outboards • ROADRUNNER Trailers • REINELL Boats • WAUKESHAW Inboard/Outboards • MARINE Brokerage • MERCRUISER Inboard/Outboards • Automobiles • VOLVO Inboard/Outboards • Marine Motor Service • Ski Boats • Parts Division • Used Boats • Marine Accessories • Used Motorcycles • Used Outboards • Norton Motorcycles.

HOURS
9-9
SAT.
'TIL 5

386-8424 3388 DOUGLAS 382-2222 WESTPORT OFFICE, 656-5434

NEXT TO CLARE ANDERSON'S RED LION

U.K. DEVICE CUTS POLLUTION

LONDON (Reuter) — The British government unveiled a simple device today which it said marks a major breakthrough in combatting car engine pollution.

Called vapipe (short for vapor pipe), the device has been shown to cut carbon monoxide emissions by about 70 per cent and nitrogen oxides by about 90 per cent. It is not as effective, however, in eliminating hydrocarbons.

Vapipe resulted from more than two years of intensive research by the government-run National Engineering Laboratory, working in close collaboration with Shell Research Ltd.

The department of trade and industry said its development is "of major significance" from the environmental point of view."

British engineers said today the vapipe cuts carbon monoxide and nitrogen oxide emissions and a much simpler and presumably cheaper device could be used with it to trap the third major pollutant, hydrocarbons.

The British approach is to provide for cleaner engine performance through a weaker mixture of air and gas than normally used.

Vapipe is a metal tube between the exhaust manifold and the carburetor. It contains a liquid and its vapor.

Waste heat from the exhaust gases warms the lower part of the tube. The liquid boils, then condenses in the upper part of the pipe and runs back down.

The heat in the pipe vaporizes the gas before it reaches the engine cylinders.

Marijuana Conviction Appealed

A Victoria provincial court decision, which resulted in separation of an 18-year-old from his parents for the next five years, will be appealed, lawyer Doug Macfarlane said Tuesday.

Gregory Blair Mutch, 216 Michigan, was convicted May 4 by Judge F. S. Green for possession of marijuana. He was fined $75.

The youth's father, airline official Jim Mutch, had been transferred to Hawaii earlier and is expected to be there five years.

A conviction against the youth prohibits him from entering the United States.

Green sentenced him "knowing full well the possible ramifications" but a presentence report, which supported an absolute discharge, said Mutch had "more than just a nodding acquaintance" with marijuana.

Macfarlane said notice has been filed to appeal both conviction and sentence in a county court trial de novo, which is essentially a new trial in a higher court.

No date has been set.

Two-Holer Estimate A $9,000 Puzzler

Accuracy of staff estimates for building projects in Saanich was questioned by Ald. William Noel at municipal-indoor recreation committee Tuesday.

He wondered whether the carpentry shop was getting the required detail from administration sources when asked to estimate building costs.

"I got one for a two-holer toilet on the golf course (Cedar Hill) for $9,000." remarked Noel, who is chairman of the course management committee.

Ald. Fred Severson, noting a recent estimate for oulvert construction at $300 a foot, observed:

"Every estimate of cost seems a mile out of line."

Moments earlier the committee compared an estimate of $8,540 for improvements to sub-flooring at Hampton Park lawn bowling clubhouse with an estimate of $2,500-$3,000 made by Ald. William Campbell, a private contractor.

Severson said Campbell assured him that at least one other private contractor would do the work in the same price range. Noel commented that Campbell usually estimated close to actual cost.

The work at Hampton was recommended to council to extend the life of the building another 10-15 years, enabling a new top floor to be installed at a price shared with Burnside Lawn Bowling Club. The Saanich investment in flooring is already $450.

Pinto is a strong alternative to the little imports...

and here are some facts to help you make your choice.

TOYOTA COROLLA 1600 2-DOOR SEDAN	$2520	DATSUN 510 2-DOOR SEDAN	$2815	VW SUPER BEETLE	$2775
PINTO 2-DOOR SEDAN	$2334	PINTO 2-DOOR SEDAN	$2334	PINTO 2-DOOR SEDAN	$2334
PINTO PRICED LOWER BY	$186	PINTO PRICED LOWER BY	$481	PINTO PRICED LOWER BY	$441

While Pinto is priced lower than VW Super Beetle, Datsun 510 and Toyota Corolla 1600 as shown in the comparison to the right, it is only the beginning of the Pinto value story. It's what you get for this low price that really completes the Pinto value story . . . and makes Pinto an extremely attractive alternative to the imports.

The Pinto, for example, is equipped with a rack-and-pinion steering system which the cars mentioned above don't offer. It is used by some of the world's great racing cars because it makes for precise, responsive handling on the road. To you, that should make getting into a parking space a breeze.

Another of Pinto's advantages is a wider stance than the VW Super Beetle, the Datsun 510 and the Toyota Corolla. A wide stance means better stability on a windy day.

Since Pinto's introduction several years ago, we've added to its basic value. We've made over 70 little improvements. Among other things, we've added strong steel guard rails to Pinto's side doors, and we've put extra padding in the seats to add to Pinto's comfort. We've also made some slight technical changes to improve the transmission and suspension components. These improvements weren't made for show. They were made to simply make Pinto a better car for you.

Another of our actions that added to Pinto's basic value was to take some optional features and put them together in a group that offered particular value. This group of options as a package was and still is priced at only $100.00* and, on the 2-door sedan, includes front disc brakes, protective bodyside molding, whitewalls, wheel covers, and an electric rear window defroster. For the Pinto Wagon this package of options includes tinted glass in place of the front disc brakes which are standard equipment on the wagon.

With the $100.00* value option group *the Pinto 2-door sedan will then be priced at $2434.** And that means Pinto will still be priced below all three imports mentioned in the price box. Of course, if you decide not to order the value option group, the price for Pinto is then $2334*. The choice is up to you. With Pinto, you don't have to pay for what you might not want.

Pinto also offers a selection of models. Since Pinto was introduced as an economical 2-door sedan, we've added a sporty 3-door Runabout, a Pinto Wagon, and a Pinto Wagon with the attractive Squire Option.

To get the full story on why Pinto is such a strong alternative to the imports we invite you to visit your Ford Dealer and see the Pinto for yourself. Whether buying or leasing, we are confident that once you really look into Pinto, you will find that it offers more of the small car values you are seeking.

**This is an explanatory paragraph. It is rather lengthy, but we want to be as clear and accurate as possible. The comparison of prices mentioned in this advertisement is based on manufacturer's suggested retail prices. They do not include destination and delivery; preparation and conditioning charges (included for Datsun 510); license and provincial tax, because these factors vary from region to region. When we refer to Pinto 2-door Sedan prices of $2334 and $2434 these are also based on manufacturer's suggested retail prices not including destination and delivery; preparation and conditioning; license and provincial tax. And when we refer to the $100.00 Pinto group option price the figure is once again, based on manufacturer's suggested retail price.*

FORD PINTO...STILL $2334*

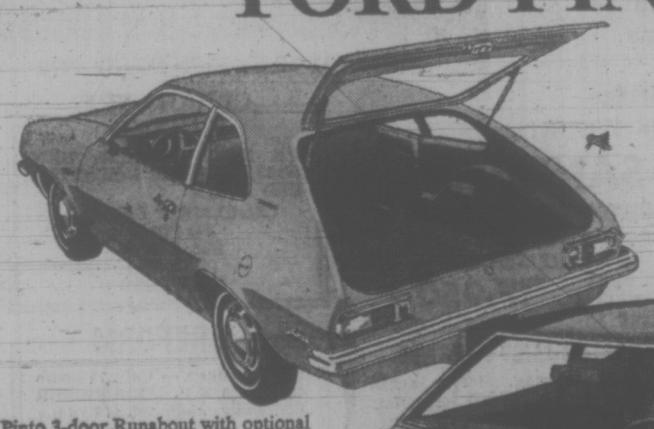

Pinto 3-door Runabout with optional WSW tires and wheel covers.

Pinto Wagon with Squire Option.

Pinto 2-door Sedan

FORD PINTO Ford

Prove it to yourself.
The closer you look, the better we look.

Ford FORD

SHOP-EASY BUDGET BEATERS

BETTER BUY
BATHROOM TISSUE
White or Pink
6 roll pack 79¢

NABOB
COFFEE
Regular or fine grind
1-lb. pkg. 89¢

MALKIN'S
APPLE JUICE
2 48-oz. tins 89¢

HARVEST
MARGARINE
3-lb. pkg. 69¢

NEW ZEALAND
GRANNY SMITH
APPLES
lb. 33¢

CANADA GRADE "A" BEEF
RIB STEAKS
Delicious Barbecued lb. 1.69

Prices Effective Fri., June 8 to Sat., June 9

We Reserve the Right to Limit Quantities

SHOP-EASY Woodfair Affiliate

Nurses Laud Refusal Of Dying Man: Driver

MONTREAL (CP) — An ambulance driver testified Wednesday that nurses at Fleury Hospital here applauded as a dying man was wheeled out after being refused admission by Dr. Jacques St. Germain.

Dr. St. Germain is charged with criminal negligence in the Nov. 2 death of Paul-Emile Demers of nearby Riviere Des Prairies who died in the emergency ward of St. Michel Hospital where he was taken after being refused admission to Fleury.

Driver Fernand Pellerin testified in sessions court he had a heated argument with Dr. St. Germain when the doctor refused to admit Mr. Demers, who was vomiting blood.

"The nurses applauded and shouted 'hurrah' as we were leaving."

He told the court that when he arrived at Fleury hospital, Dr. St. Germain was "reading a comic or a report and never approached the patient." During the ensuing argument, Dr. St. Germain said ambulance drivers were trying to run the hospital and added there was no room.

Pierre Cyr, head of the ambulance company, told the court he was called to the hospital during the argument and when he tried to intervene was told by the doctor: "Christ, don't you bother me."

Pet Show Offers Plenty of Prizes

Fat gerbils, cats with charisma, curly-haired dogs and mice with long tails are all potential prize winners at the pet show Saturday at the Victoria Riding Academy, 2301 Cedar Hill Cross Road.

The event is the 13th annual junior pet show sponsored by the Victoria branch of the B.C. Society for the Prevention of Cruelty to Animals.

The entry fee for any one pet is 25 cents, and the pet may be entered in any number of classes at no further expense.

Registration will be held from 9 a.m. to 10:15 a.m. Judging will begin at 10:30 a.m.

No puppies or kittens under six months of age may be entered. Dogs must be leashed and small animals confined in cages, baskets or other suitable containers.

Children are limited to one pet and are responsible for the animal at all times. Small pets in baskets or other containers will be permitted on buses between 8:30 a.m. and 4 p.m.

Open classes include:

Dog, with longest hair, shortest hair, longest tail, shortest tail, longest ears, best personality, most unusual markings, smoothest hair, curliest hair; biggest and smallest dog, most obedient dog, best cared-for dog, best dog that has not yet won a ribbon and the dog which does the best trick.

Classes for cats are much the same as for dogs with the addition of prizes for longest whiskers, the most comfortable and practical carrying cage and best cared-for cat owned by a child 10 to 12 years of age and best cared-for cat owned by a child 13 years of age and over.

There are also classes for turtles, birds, gerbils, mice, guinea pigs, hamsters, rabbits, horses and miscellaneous pets.

There will be two divisions of each class for horses only, to be arranged by judges according to the age of entrants.

Classes include best cared-for and cleanest horse, best behaved animal under saddle and best behaved animal ridden bare back.

Woodward's

BRITISH MADE SHOE SALE CONTINUES

Sale Price
18.99 pair
2 pair 36.00
3 pair 54.00

Woodward's Mayfair Phone 386-3322, Cobble Hill, Duncan, Ganges, Gulf Islands, Jordan River, Port Renfrew, Zenith 6544 (Toll Free). Store Hours: 9:30 a.m. to 5:30 p.m. Evening Shopping Thursdays and Fridays 'til 9:00 p.m.

Lamb's light Rums. They get along with anything the world can offer.

Lamb's White and Lamb's Palm Breeze Rums are so light and uniquely mixable you can enjoy them with almost anything.

Try some soon with your favourite mixer for a truly satisfying experience.

Lamb's. The Rum of the World.

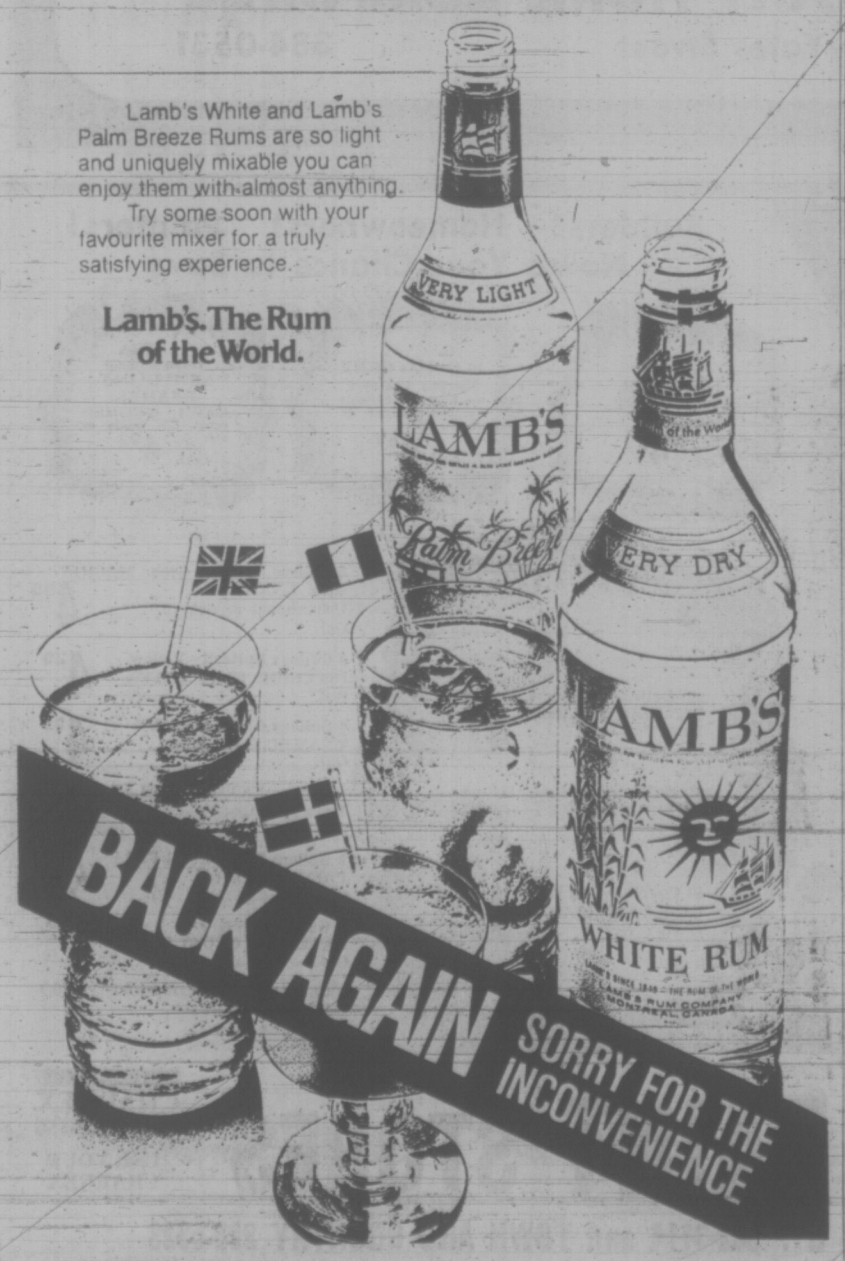

Woodward's

Open Tonight 'til 9 p.m.

Enjoy a Summer Swim Daily—at Home

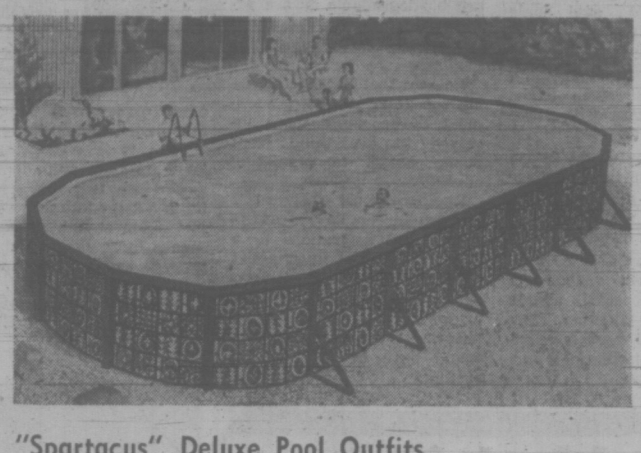

"Spartacus" Deluxe Pool Outfits

Our "top of the line" model combines good looks with rugged, heavy-duty construction. Features: heavy 6" top rail with Redwood finish to accent the attractive "Spartacus" pattern wall. Durable 20-gauge liner with 10-year warranty. Complete Outfits include high rate sand filter, maintenance kit, thruwall skimmer, pool ladder and chemical kit. 3 popular sizes: 24'x15', Oval 999.00

35'x18' Oval 1399.00

Keyline 31'x18'/15' 1399.00

Ovaline Pool Outfits

Sturdy steel wall construction with 2" frame and heavy 20-gauge liner. This complete outfit includes filter (sand type with ¾ h.p. motor on 32'x18' outfit). Maintenance kit (vacuum, test kit, chlorine dispenser, auto skimmer, hand skimmer) pool ladder and chemical kit.

21'x15' (48" to 60" deep) 699.00

32'x18' (48" to 66" deep) 999.00

Aluminum Pool Outfits

A strong corrosion resistant pool. All aluminum wall with heavy extruded aluminum 6" top rail. Durable 20-gauge liner. Outfit includes high rate sand filter, maintenance kit, pool ladder, thru-wall skimmer and chemical kit. Two sizes: 24' Circular 949.00

32'x16' Oval 1249.00

Acadian Pool Outfits

A sturdy corru-ribbed steel wall with 2" frame is featured in this attractive "Acadian" patterned wall. With 20 gauge liner it features a Doughboy filter, maintenance kit (vacuum, test kit, hand skimmer, chlorine dispenser, automatic skimmer) pool ladder, and chemical kit. 15' diameter 389.00

18' diameter 449.00

24' diameter 669.00

Sun Dome

Double your swimming pleasure this season with one of these fabulous sun domes. Makes your pool completely draft free. Keeps out bugs and dust, virtually eliminates pool cleaning. No heat loss because of wind. Easy to install, fits right on the top rail of your pool.

18' circular size 369.00

24' circular size 499.00

30'x15' oval size 499.00

32'x16' oval size 499.00

Swimline Pool Outfit 25'x48"

A rugged 4" frame for extra stability, with a heavy 20-gauge vinyl liner. This complete outfit includes: ½ h.p sand filter, maintenance kit (vacuum, test kit, chlorine dispenser, auto skimmer, hand skimmer) pool ladder and chemical kit. **Price** 799.00

Pool Alert

Super sensitive alarm will sound when water in pool is disturbed, due to accidental entry. Simple to operate and easily adjusted. No electrical wiring needed. A must for every pool owner. **Price** 17.95

Woodward's Toys, Games and Pools, Main Floor

Refrigerator and Range Pair

The "Westwood" Range

The continuous clean oven cleans itself at baking temperature. There's true simmer elements to truly simmer and keep food warm at a low temperature. Deluxe surface elements, 2—6" and 8" which all plug in and out for easy cleaning. An automatic timed outlet starts the coffee perking before you're up. Both feature matching woodgrain handle.

SALE PRICE 329.95

The "Westwood" Refrigerator

Adjustable cantilever shelves allow you to handle any storage problem that may come your way. An electric butter conditioner keeps your favorite spreads spreadable or hard, and porcelain meat keeper and twin crispers keep food fresh. The freezer features 2 door shelves and one tilt-up shelf in freezer to handle those special storage problems.

SALE PRICE 379.00

Woodward's Major Appliances, Second Floor

Woodward's Book Stores

Cariboo Mileposts
Fishin' Holes of the West
Hiking Near Vancouver

Read a Good Book Lately? Price, ea. 2.99

Book Store Located on the Mayfair Mall

Woodward's Mayfair Phone 386-3322; Cobble Hill, Duncan, Ganges, Gulf Islands, Jordan River, Port Renfrew Zenith 6544 (Toll Free). Store hours: 9:30 a.m. to 5:30 p.m. Evening shopping Thursdays and Fridays 'til 9 p.m.

In-Home Television Shopping Coming Soon, Retailers Told

TORONTO (CP) — Retailers in the next decade are going to have to act quickly to adapt to changes in consumer attitudes and new technology, the annual meeting of the Retail Council of Canada was told.

J. C. Barrow, chairman of the board of Simpsons-Sears Ltd., said an increase in telephone shopping and the development of in-home ordering from cable television will be realities in the next 10 years.

He predicted a return to more balanced development in more and better community shopping areas. As big retailers get bigger, consumers would demand more humanizing—to be dealt with in a village-like atmosphere.

He said retailers will be challenged to make shopping easier and more convenient as urban areas become more congested and cars are restricted.

Barrow said an attempt to lengthen store hours to nights and Sundays will continue, but retailers must carefully consider the response to shareholders, customers and employees and the effect on service.

He cautioned that technological improvements in computers and retail equipment such as electronic cash registers must not be accomplished at the expense of the consumer.

Mel Doubrin, president of Steinberg's Ltd., said scale will be the critical factors in new technology.

He said fast-food consumption, including frozen foods, will capture more of the food dollar.

The consumer would refuse to be a pawn in market share statistics and in general the quality of life would be more important than quantity.

Consumers wanted to know why costs were rising and were seeking useful, simple information on nutrition. They were more and more translating social attitudes into purchase selections.

Doubrin also said consumers are more interested in knowing if products and packaging are bio-degradable or are recylicable and what alterative, less-damaging products are available.

He said that because of rising consumer interest government is becoming more involved in everything from public health to regulating advertising.

Retailers must show more concern for employees whose values and aspirations in a state of flux and must assist them in coping with a non-static environment, he said. As workers clamor for more interesting work, employers would have to redesign job content.

BUSINESSMEN, ARE YOU TYPE A OR B?

LONDON, Ont. (CP) — Businessmen, are you Type A or Type B?

If you are Type B, you might just live longer than your Type A colleagues.

Prof. John Howard of University of Western Ontario school of business administration here says his research indicates there are two distinct types of businessmen.

Type A — "the coronory candidate" — is competitive, aggressive, impatient, hyper-alert, explosive of speech, a fast worker and an achiever.

Type B is easy-going, relaxed, seldom impatient, not easily irritated, works steadily, is not preoccupied with social achievement, moves and speaks more slowly and takes time to enjoy off-the-job pursuits.

Both types are extremes, Prof. Howard told the 17th annual business conference at the university. Between them, and mixtures of the extremes, are three other classifications.

He said a study of 2,200 managers across the country revealed five major work factors contributing to stress and job dissatisfaction.

These factors arise when the individual does not know of any opportunities for advancement, does not know how his superior evaluates his performance, has his personal life interfered with by his job, lacks authority and influence needed to carry out his responsibilities and carries too heavy a workload.

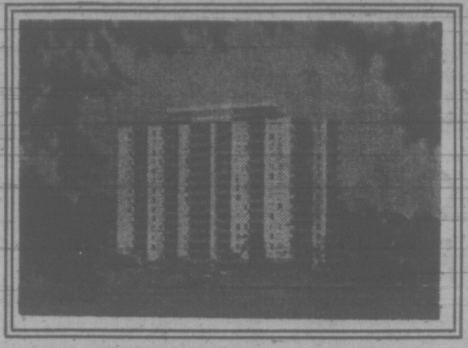

Princess Patricia

on the beautiful blue Pacific

1-Bedroom from $135

2-Bedroom from $185

Children up to 2 years Welcome

701-703 Esquimalt Road

382-2223

Sugar 'Conspiracy' Delays Firm Merger

TORONTO (CP) — A temporary injunction preventing amalgamation of Atlantic Sugar Refineries Co. Ltd. of Montreal and Glengair Group Ltd. of Toronto has been obtained by federal anti-trust authorities in Quebec Superior Court.

Shareholders of the two companies last month voted approval of merger into a new company to be called Jannock Corp. Ltd. of Toronto.

J. Howard Hawke, president of Glengair, said Wednesday his company intended to contest the temporary injunction at a Quebec Superior Court hearing in Montreal Monday.

The injunction is linked with anti-trust charges against Atlantic and two other sugar companies for alleged conspiracies dating back to 1960 to maintain high raw and refined sugar prices in Canada. The other companies are Redpath Industries Ltd. and St. Lawrence Sugar Ltd.

Hawke said amalgamation of Atlantic and Glengair was planned for completion at the end of June.

The injunction seeks to delay amalgamation until after the anti-trust charges are dispensed with.

Island Air

announces

THE FIRST SCHEDULED AIR SERVICE

between

VICTORIA - COMOX - CAMPBELL RIVER

NOW AVAILABLE

For Reservations & Flight Information

Phone 386-6931

VICTORIA AGENTS AVIS RENT-A-CAR

EARNINGS

BY THE CANADIAN PRESS

Houston Oils Ltd., six months ended March 31: 1973, $368,242 profit, 5.3 cents a share; 1972, $9,629 loss, .2 cents.

Keen Industries Ltd., six months ended April 30: 1973, $857,870, 85.8 cents a share; 1972, $423,913, 60.5 cents.

Molson Industries Ltd., year ended March 31: 1973, $22,031,771, $1.62 a share; 1972, $16,724,797, $1.40.

Miron Co. Ltd., three months ended March 31: 1973, $425,000 loss; $305,000.

National Drug and Chemical Co. of Canada Ltd., 16 weeks ended April 24: 1973, $189,000, 26 cents a share; 1972, $151,000, 21 cents.

Noma Industries Ltd., three months ended March 31: 1973, $66,000, 6.5 cents a share; 1972, $21,000, three cents.

C. A. Pitts Engineering Construction Ltd., three months ended March 31: 1973, $645,637, 16 cents a share; 1972, $534,973, 14 cents.

Royal Bank of Canada, months ended April 30: 1973, $16,600,000, 50 cents a share; 1972, $15,600,000, 47 cents.

Schott Industries Inc., 13 weeks ended March 30: 1973, $45,760, two cents a share; 1972, $37,091, two cents.

Scott-La Salle Ltd., year ended Jan. 27: 1973, $310,171 loss, 14 cents a share; 1972, $1,325,660 profit, 59 cents.

L. E. Shaw Ltd., three months ended March 31: 1973, $200,894, 14.2 cents a share; 1972, $118,587, 8.4 cents.

Shepherd Products Ltd., nine months ended March 31: 1973, $442,828, 37.9 cents a share; 1972, $424,125, 36.9 cents.

Slater Steel Industries Ltd., five months ended March 31: 1973, $1,147,124, 36 cents a share; 1972, no comparable figures.

Traco Inc., six months ended April 28: 1973, $268,688, 23 cents a share; 1972, $203,515, 20 cents.

Tancord Industries Ltd., three months ended March 31: 1973, $227,935, 11.9 cents a share; 1972, $45,810, 2.4 cents.

8%*

Annual Income on 5 year Guaranteed Investment Receipts.

Fully guaranteed by Royal Trust for term of deposit. No fee or handling charge.

*Rate subject to change.

Send me more information on Guaranteed Investment Receipts. I understand I am under no obligation.

Name:_____

Address:_____

Phone:_____

Guaranteed Investment Receipts.

Royal Trust

Member Canada Deposit Insurance Corp.

Royal Trust Bldg.,

1205 Government St., Victoria, B.C. 388-4311

Other offices in Kelowna & Vancouver

Special offer on a special Furnace.

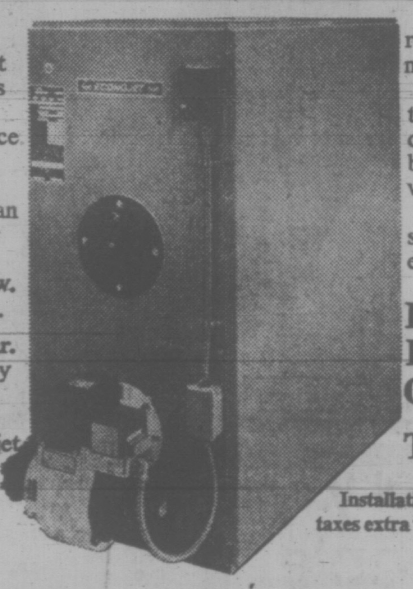

Now is the best time to replace your old worn out furnace. Right now Gulf has a special offer on the Gulf Econojet Lo-Boy 111 furnace — only $299.00. You pay nothing until October 31, 1973 and then pay it off on an easy-on-the-budget 10-year financing plan.
To beat the fall rush, act now. Offer expires June 30, 1973.

Save 10% the first year.

The Econojet Lo-Boy 111 is one of Gulf's best selling furnaces because it has Gulf's exclusive Econojet nozzle that mixes fuel with air more efficiently to reduce fuel consumption as much as 10%.

Gulf guarantees that the first year you save 10% or more of the fuel consumed by your old furnace or Gulf will make up the difference.

Buy now—during special value offer time. Offer ends June 30.

Buy now. Pay nothing until October 31, 1973.

Ten year financing.

Installation extra, taxes extra where applicable.

$299.00

Gulf

Gulf Home Comfort

GULF HOME COMFORT

800 Yates Street 384-0531

NOW THE

CLEARANCE SALE

AT BOTH BAPCO PAINT STORES

FACTORY ODDS and ENDS at 50% to 75% OFF Regular Prices

OF THE YEAR!

Builders! Homeowners! Painters!
Now's Your Chance to Save

6 Gallons EXTERIOR FLAT PAINT Gold colour. Per Gal. 4.69

10 Gallons GREY Marine Enamel Gov't color. Suitable for any exterior or interior use. Gal. 4.99

11 Gallons Green Exterior SEMI-GLOSS ENAMEL Gov't specification color. Use inside or out. Gal. 4.99

28 Gallons Sunburst Yellow EXTERIOR GLOSS PAINT Gal. 4.99

8 Gallons Riviera Blue EXTERIOR GLOSS PAINT Gal. 4.99

30 Quarts Green INTERIOR SEMI-GLOSS Each 1.49

6 Gallons Prentice Green MACHINERY ENAMEL Use almost anywhere. Gal. 4.99

5 Gallons Butterfly Yellow INTERIOR FLAT LATEX Gal. 4.29

6 Gallons Green MARINE ENAMEL Gov't color. Gal. 4.99

4 Gallons EXTERIOR FLAT PAINT, Beige. Gal. 4.69

3 Gallons EXTERIOR FLAT PAINT, Brick red. Gal. 4.69

3 Gallons Pearl Grey EXTERIOR GLOSS PAINT Gal. 4.99

4 Gallons EXTERIOR FLAT PAINT, Olive branch. Gal. 4.69

Ivory 43 Quarts SEMI-GLOSS Each 1.49

5 Gallons Grey PORCH AND FLOOR ENAMEL Gal. 4.99

Lots and lots of one and two gallon batches of special colors in all types of finishes. You might have to buy more than one color and mix together to make enough to do the job, but it will be well worth it!

BAPCO Better Value Exterior Gloss White, Exterior Latex and Exterior Flat Paint. Per Gallon $7.95

33x1 Ivory SEMI-GLOSS	4.99	5x1 Industrial LATEX GREEN ENAMEL No. 60	4.29
24x1/4 Mist-Green SEMI-GLOSS Each	1.49	6x1 ALUMINUM PAINT	4.99
33x1/4 INTERIOR FLAT LATEX Butterfly Yellow Each	1.49	6x1 Green ENAMEL UNDERCOAT	4.29
QUARTS OF BEST BLACK JAPAN (Black Varnish) Steel work, radiators, undercarriages, Each	1.29	33x1 Gallons Ocean Green SEMI-GLOSS Gal.	4.99

BAPCO PAINT STORES

CHARGEX USE YOUR CHARGEX

2353 DOUGLAS ST. 382-3114 and TOWN AND COUNTRY 388-5323

PEOPLES JEWELLERS

Presents the

GOLD ROLEX

contest.

No purchase necessary. Nine people will win an 18 karat gold Rolex chronometer valued at over $1500.00.

Every week, for nine weeks, someone will win an 18 karat gold Rolex watch valued at over $1500.00. And it could be you. You choose the rugged Rolex Datejust for men, worth $1,850.00 or the Rolex Lady Datejust, worth $1,550.00.

To enter, just fill out an entry form at your Peoples Jewellers store, and drop it in our entry box. No purchase is necessary. Contest closes August 4th.

Come in to Peoples Jewellers now. Enter the contest. And see the finest selection of magnificent Rolex watches in Canada, priced from $200.00.

Rolex: Creation of outstanding craftsmanship

- Each Rolex Oyster is more than one year in the making.
- Each case is carved from a single block of gold or surgical stainless steel and takes 162 separate operations to make.
- Each case features the unique twin lock crown that screws down like the hatch on a submarine to protect the Rolex movement.
- Each Rolex chronometer undergoes fifteen days and nights of gruelling tests at impartial Swiss Government Testing Stations.

The Rolex Oyster Perpetual Datejust Chronometer (ill.) in 18 kt. yellow gold case with matching 18 kt. yellow gold Jubilee bracelet **$1,850.00**
in stainless steel case and 14 kt. yellow gold. **$ 595.00**
in stainless steel. **$ 395.00**

PEOPLES JEWELLERS

MAYFAIR SHOPPING CENTRE **386-2986**

MONDAY, TUESDAY, WEDNESDAY, SATURDAY, 9:30 to 5:30
THURSDAY and FRIDAY, 9:30 to 9:00

HILLSIDE SHOPPING CENTRE **382-3169**

MONDAY, TUESDAY, SATURDAY, 9:30 to 5:30
WEDNESDAY, THURSDAY, FRIDAY, 9:30 to 9:00

TORONTO MARKET TRADING

Distributed by CP

Toronto Stock Exchange—June 7

Complete tabulation of Thursday transactions. Quotations in cents unless marked $. z—Odd lot, xd—Ex-dividend, xr—Ex-rights, xw — Ex-warrants. Net change is from previous board-lot closing sale.

Stock	Sales	High	Low	Close	Net Ch'ge
A—B					
Abitibi	5650	$10½	10	10½	+ ⅜
Acklands	4000	$11¾	11⅜	11¾	+ ⅜
Acme Gas	4000	13½	13½	13½	+ ½
Acres A pr	665	$45½	45¼	45½	+ ¼
Acres wt	1000	240	240	240	
Adanac M	2400	400	400	400	
Agnico E	7128	500	465	485	—15
Agra Ind	225	$10	10	10	
Akaitcho	1300	120	117	118	— 2
Alberty	9425	128	121	121	+ 2
Alt East G	1200	785	780	780	— 5
Alta Gas A	725	$14	13¾	14	+ ⅛
Alta Nat	400	$19½	19½	19½	— 48
Alcan	20174	$28⅜	27¾	28½	+ ¾
Alcan pr	3135	$28⅜	27⅝	28⅜	+ ¾
Algoma	2410	37	37	37	— 1
Algoma St	5244	$17	16½	16¾	+ ⅜
Allarco Dv	600	$7½	7½	7½	
Alliance B	250	58	7⅞	8	
Allied Mng	199	265	265	265	— 5
Alminex	2200	645	630	630	—10
Alpa Ind	150	$10⅜	10⅜	10⅜	
Alum 4½ p	73	$36	36	36	
Am Larder	4000	52	52	52	— 1
Am Leduc	833	6	6	6	
Andres W	100	$33	33	33	
Anglo-Cn	3385	$10	8⅝	9½	+ ⅛
Anglo-C pr	2510	$16	15¾	15⅞	+ ⅛
Ang CT 290	75	37	37	37	— 1
Ang Ruyn	9500	124	113	124	+11
Ang U Dev	500	163	163	163	
Aquitaine	3351	$22	21½	21⅞	+ ⅛
Argus	400	$18¾	18¾	18¾	
Args 250 p	180	$32½	32¼	32¼	— ½
Argus B pr	50	$35	35	35	
Args 260 p	220	$33⅜	33⅜	33⅜	
Armore	3000	10	9	10	+ ½
Asama	15600	915	890	900	+ 5
Aspentos	465	$15½	15½	15½	
Ashland C	800	$11¼	11¼	11¼	+ ⅛
Asoc Porc	1416	83	83	83	— 5
Atco Ind	925	$11	10¾	11	+ ⅜
Atl C Cop	1000	57	57	57	+ 1
Atl Sugar	710	$6½	6¼	6½	
Atl Sug A	242	$14¼	14⅜	14¼	
Atl Sug pr	28	$68	68	68	
Atl Sug w	250	95	95	95	
Atlas Yk	1000	12	12	12	
Auto Hard	600	$10½	10½	10½	+ ½
Bad Boy	230	$15⅜	15⅜	15⅜	
Bankeno	2770	660	645	650	+15
Bank Mtl	8565	$18¼	18	18¼	+ ¼
Bank N S	1812	$32¼	32	32⅛	+ ⅛
B Cdn Nat	1600	$17	16⅞	17	+ ⅛
Bary Expl		See list below.			
Bathst p	250	$14¾	14¾	14¾	
Batonka	405	$10½	10½	10½	
Bay Mills	200	$7¾	7¾	7¾	— ¼
Beavr Eng	150	$5½	5⅜	5½	+ ¼
Belf Canad	7110	$43¼	43	43	
Bell A pr	560	$47¾	47¼	47¼	
Bell B pr	397	$49¼	48½	49¼	+ ⅝
Bell Knit	1300	135	135	135	
Belmt	1000	$14½	14⅜	14½	+ ¼
Big Nama	2000	16	16	16	— 1
Bilmore	200	450	450	450	
Bl Hawk	1500	68	68	68	— 1
Block Bros	2350	270	265	265	—10
Bomac	210	56¾	6¾	6¾	
Bombrdier	100	385	385	385	— 5
Bounty Ex	1650	225	215	225	+5
Bovis Cor	3630	$27	26½	26½	
Bow Valy	4982	$15¾	15⅜	15¾	+ ⅜
BP Can	2000	220	220	220	+ 5
Bralor Res	4200	460	440	460	+20
Bramalea	800	300	270	275	+15
Bramal w	2000	70	70	70	+ 4
Brameda	6961	$19⅛	18¾	19⅛	
Brascan	1000	560	560	560	
Brenda M	100	$6½	6½	6½	
Brdg Tank	100	$18¼	18¼	18¼	+ ¼
Bright	4293	$3¼	3⅛	3⅛	
Brinco	1200	$16¼	16⅛	16½	— ¼
B Forest	100	$38½	38½	38½	
BC Frest p	100	33	33	33	— ½
B Pack A	875	20	20	20	
BC Sugar	100	$13⅜	13⅜	13⅜	+ ⅜
BC Phone	50	$64	63¾	64	
BCPh 5.15	71	$71	71	71	+ ½
BCPh 5¾ p	100	$21½	21½	21½	— ½
BCPh 6.80	100	$22½	22½	22½	— ½
BCPh 7.04 p	100	$22½	22½	22½	— 1
Broul R	2500	43	42	42	— 1
Brunsk	10200	450	430	450	+20
Budd Auto	625	$14½	14¼	14½	
C—E					
Cad Dev	100	$12¼	12¼	12¼	
CAE Ind p	100	$21¼	21¼	21¼	— ¼
CAE Ind	625	$10	9⅞	10	+ ⅛
C Pow	125	$25⅛	25	25	
Cal P 7 p	25	$99	99	99	— 1
Calmor IB	4500	80	80	80	
C Mines	44075	23	17½	23	+5½
Camoridg	8625	$13½	13	13½	+ ¼
Camfil	13300	910	870	900	—10
Cam Chib	2400	605	585	585	— 5
Camp RL	1415	$55½	53	55½	—1½
Campeau	600	$8¾	8¼	8¼	— ⅛
Can Cem L	3200	$14¼	14⅛	14⅛	+ ⅛
C Cem L p	200	$18⅞	18¾	18⅞	+ ⅛
C Geother	7540	220	210	210	—10
Can Malt	200	29	29	29	+ ⅜
Can Malt p	120	98	98	98	
C Nor West	725	675	660	675	+25
C Pakrs C	250	$23	23	23	
Can Perm	900	$19	18¾	19	+ ¼
C Safway p	25	$85	85	85	
CS Pete	3400	410	400	410	+ 5
CS Pete w	1000	76	76	76	+ 1
C Tung	37300	175	160	160	—10
Cdn Arrow	2125	19	19	19	
C Bonanza	9200	190	179	185	+ 9
Cdn Brew	2650	445	430	440	+10
C Brew Ap	400	$24½	24¼	24½	+ ¼
C Brew Bp	50	$30¼	30¼	30¼	+ ¼
C Cadelesy	250	$14	14	14	
C Cable w	1500	250	225	250	+15
Can Can A	100	$9	9	9	
CC Man A	275	$23½	23½	23½	
C Curtis	500	68	67	68	
C Ex Gas	3900	340	330	335	— 5
C Homestd	850	640	630	640	+10
C Hydr	4925	$9¾	9½	9⅝	+ ⅛
C Imo Bank	8843	30	29¾	30	+ ¼
C Ind Gas	1750	$7⅜	7⅛	7⅛	
CIL	2390	$15¼	14⅞	15¼	+ ¼
CI Powr	12925	$12¾	12½	12½	— ¼
C Intrurb p	600	$10⅜	10¼	10¼	
CLI Pete	1500	22	20	20	— 2
C Manoir	640	365	340	365	+35
C Mat	10000	19	18	18	— 2
C Merrill	100	625	625	625	+20
C Occdntal	1500	$10¼	10	10¼	+ ⅛
CP Inve pr	730	$26½	26⅜	26½	
CP Inve w	7145	205	195	200	— 5
CP Ltd	17750	$17¾	17⅜	17⅝	+ ⅛
CPL A p	200	$10⅞	10⅞	10⅞	
C Reserve	200	470	470	470	
Can Tire	375	$54¼	54¼	54¼	
Can Tire A	973	$54½	54	54¼	+ ⅛
C Utilties	1000	$12¼	12	12	
C Util w	1030	370	350	350	—25
CWN G 4 pr	100	$11	11	11	
CWN 5½ p	325	$15	15	15	
Canron	325	$21	21	21	+ ⅜
C Oil Div	9200	49	45	45	— 3¼
Cassiar	200	$10¼	10	10¼	+ ¼
CC Yachts	200	430	430	430	—10
CDP Com	225	160	160	160	
Chinese	620	420	410	410	
Celanese 1 p	100	$11½	11½	11½	
Cetam 175 p	350	$20⅛	20	20⅛	
Cent Pat	500	115	114	115	
CFCN	100	$7½	7½	7½	
Chemaloy	9500	325	315	320	+ 5
Chestrville	1000	9½	9½	9½	— ½
Chib-K	45000	22	19	21½	+ ½
C M	1000	35	35	35	+ 4
Chmbn D	450	$10½	10⅛	10⅛	+ ⅛
Chimo	2000	131	131	131	
Chrysler	9360	27	26¼	27	+ ¾
CHUM	400	$9½	9¼	9¼	+ ¼
CHUM B	600	$10½	10½	10½	+ ¼
City Sev T	300	$12	12	12	
Clarcan	822	505	475	490	—30
Cloch Will	5500	127	120	121	— 6
Coin Lake	4000	21	20	21	
Coldstrm	425	294	294	294	
Coles Book	2600	$7⅞	7½	7⅞	
Col Cel	12100	405	385	390	—10
Columbi p	3600	58	7¾	7¾	— ¼
Comb Met	2000	24	24	24	— 1
Cominco	1965	$28½	28⅛	28⅜	+ ¼
C Holiday I	3420	$9¾	9½	9½	— ⅛
Computel	675	$10	10	10	
Comtech	575	390	390	390	—10
Cotech A p	1000	6	6	6	
Conia	12500	86	83	84	+ 1
Conn Bath	1390	$21½	21	21½	+ ½
Con Bath p	250	$19⅞	19⅞	19⅞	
Con Bath w	225	23	23	23	
Con Bath 68 w	2245	800	770	800	+30
Con Bldg	5200	300	290	290	—10
Con Fardy	3643	46	46	46	+ 3
C Durm	47000	59	47½	59	+ 12
C Marben	3000	93	90	91	+ 8
C Morisn	700	190	187	187	+ 3
C Neg	98863	3½	2	2⅝	— 1
C Rambler	6900	365	345	365	+25
C Rexspar	7500	18	18	18	
Con Textile	255	440	430	430	
Con Distrb	1730	$23	22	23	+ 1
C Gas	11641	$15⅝	15⅜	15⅝	+ ⅛
Conwest	1135	625	615	625	+15
Coo Fields	1800	170	163	170	+11
Corby vt	250	$21	21	21	
Cornat Ind	3000	315	315	315	— 5
Cosek	11466	290	275	285	
Costain R	500	$7½	7⅛	7½	
Courvan	1536	12	12	12	
Cramf	10500	665	650	660	
Crain R L	1700	$10⅜	10	10⅜	+ ¼
Crestbrk	200	$7⅜	7¼	7¼	
Crwn Life	175	$60	59½	60	+1½
Crush Intl	6165	$11⅞	11¾	11⅞	— ⅛
Cygnus A	190	$7¼	7¼	7¼	
Cygnus B	770	$7⅜	7¼	7⅜	+ ⅛
Dale-R	1000	18	18	18	— ½
Dalhousie	1670	$6½	6¼	6¼	— ⅛
Dawson D	1000	$6½	6¼	6¼	— ¼
Decca R	3700	620	590	590	—30
D Eldona	5000	39	37	39	+ 1
Denison	149	$20½	20½	20½	— ½
Dicknsn	2200	400	385	400	—15
Discovry	200	121	121	121	
Distl Seag	1628	$38	37¾	38	+ ⅛
Dom I	1050	$10⅛	9⅝	9¾	— ⅛
Dome	3397	$9½	9½	9½	— ⅛
D Pete	13118	$32	31¼	32	+ 1¼
D Bridge	100	$34½	34½	34½	+ ¼
D Fildris	250	$8¾	8¾	8¾	
D Explor	4700	40	40	40	
Dofasco	4510	$26	25⅞	26	+ ⅛
Dofasco p	200	$70½	70½	70½	—1¼
Dom Glass	300	$13¾	13⅝	13⅝	+ ⅛
Dom Store	2985	$14¼	14¼	14¼	
D Textile	1365	8	7⅞	8	+ ⅛
Domfar	9166	$20	19¾	20	+ ⅛
Donlee M	700	430	410	410	—45
DRG Mtd	600	$8¾	8¼	8¾	+ ⅛
Dr Mc C A	2100	$13¾	12⅝	13⅝	— ⅛
Dunraie	1000	29	28	29	+ 1
Du Pont	137	c027½	27¾	27½	+ ⅜
Dustbane	1700	$7⅝	7½	7½	+ ¼
Dylex L A	2300	$8⅝	8½	8½	+ ⅛
Dynasty	3500	610	790	800	+10
East Mal	2825	395	390	395	— 5
East Sull	1700	248	241	248	— 2
Econ Inv	300	$17	17	17	
Eddy Mtch	700	$21	20⅞	21	
E-L Fin	1500	315	300	300	— 5
E-L Fin w	650	$15¼	15¼	15¼	+ ¼
Electro Ind	1300	$5⅜	5	5¼	— ⅛
Emco	700	9	8½	9	
Erie D	200	310	310	310	
Exquisite					
F—J					
Fairmile	9600	$13¾	13¾	13¾	
Falcon C	1433	$13¼	13	13⅛	— ⅛
Falcon	2880	$71	69	71	+ 3
Farm. Mer	100	$6¼	6¼	6¼	— ⅜
Fed Ind Ltd	100	$7	7	7	
Fed Pion	1410	$22¾	22¾	22¾	
Fields S	24210	$18½	18	18⅜	+ ⅜
Finning T	700	$13	13	13	— ⅛
F City Fin	200	8	8	8	
F City F wt	1500	465	465	465	—10
F Mar	5000	42	40	40	
Foodex S	600	$6⅜	6½	6½	
Ford Cnda	10	$97	97	97	+1½
Fort Reinc	3000	29	29	29	
F Seasons	100	38	8	8	
F Season w	160	365	365	365	+25
Francana	2200	925	905	925	
Fraser	110	$21¼	21¼	21¼	+ ¼
Frobex	1028	22	22	22	
Fruehauf	500	$10	10	10	+ ½
GH Steel	300	56	57⅜	57⅜	+ ⅜
Gaz Metr	2000	430	425	425	—15
Gdn Maang	2500	$5⅜	5⅜	5¾	+ ¼
Gen Baked	1900	325	315	325	+15
Gen Distrp	750	$29⅞	29⅜	29⅜	— ¼
GMC	285	$68¾	67¼	68	
Genstar L	2300	$16¾	16¼	16¼	— ¼
Gnstar L w	260	410	405	410	—10
Gesco Dis	700	$7⅜	7⅜	7⅜	+ ⅛
Gnt Masc	1500	280	275	280	
Giant Yk	210	810	810	810	
Gibraltar	6135	$12¼	11¾	12⅛	+ ¼
Glengair	4078	165	155	155	— 5
Gleng B p	2874	310	305	310	+ 5
Gleng A w	1300	32	30	30	— 5
Gold Crest	300	36	6	6	— ⅛
Goldund M	2300	166	160	160	— 9
Goldray	567	43	43	43	+ 1
Goodyear	29	$241	241	241	
Gozlan	1450	$8½	8¼	8⅜	— ⅛
Graff G	50	$33½	33½	33½	+ ¼
Granduc	3225	355	330	355	+25
Gt Colisds	2250	840	835	840	
GL Nickl	1700	340	330	330	—15
GL Paper	1100	$22	21¾	21¾	+ ½
GL Power	200	$29¼	29¼	29¼	+ ¾
GN Capital	225	$7¼	7¼	7¼	
Gt W Life	222	$63⅞	63¾	63¾	
Gt West S	5730	$5⅞	5¾	5⅞	+ ⅛
Gt West wt	1250	190	170	190	+25
Grey G	501	$5½	5½	5½	— ¼
Greyhnd C	200	120	120	120	
Greyhnd	510	$18⅞	18¾	18⅞	+ ⅛
Gsw Cl B	200	$5¾	5¾	5¾	
Gsw First	391	$11⅞	11⅞	11⅞	
Gulf Can	4070	$33¾	32¾	33	+ ¼
Hambro C	350	$6	5⅞	6	
H Group	1000	9	8¾	9	+ ¼
Hardee	400	93	93	93	
Hard Carp	100	145	145	145	+ 5
Hard Crp A	3000	57	7	7	
Harveys F	700	130	125	130	+ 5
HWood A	2500	195	180	185	— 5
HWood B	3800	50	45	50	+18
Haw S	13150	470	445	450	+20
Hays Dna	2050	$9½	9	9½	+ ¼
Hollinger	200	$44½	44	44½	+ ½
Home W	3076	$40¾	40½	40¾	— ⅛
Home B	110	$37	37	37	
H Bramor	400	6	6	6	+ ¼
Huston	14100	360	350	355	+ 5
Hoden DH	1000	$5¼	5¼	5¼	
Huds Bay	2401	$22¾	22¾	22¾	
H Bay Co	3495	$19⅛	19	19	
HB Oil Gas	5537	43	43	43	— ¼
Hu-Pam	2500	24	23	23	
Huron Erl	1275	$28	27¾	28	+ ⅛
Husky Oil	4635	$20¾	20⅜	20½	+ ⅛
Husky D W	200	700	700	700	+20
Husky E w	200	825	825	825	+15
Hydrd	25155	38	31	38	+ 3
Hy's Ltd	z20	$5	5	5	
IAC	12140	$17½	17¼	17½	
IAC w	5140	$25	$15	$15	
Imaco	1050	$30	29½	30	+ ½
Imp O	14716	$39¼	38½	38⅝	+ ⅛
Indusmin	1270	$11⅛	11⅛	11⅛	— ⅛
Inland Gas	310	$10⅝	10½	10½	+ ¼
Inland G p	200	$13	13	13	
Inter-City	400	$10	10	10	+ ⅛
Inter C A w	500	575	575	575	
Inter C B w	100	575	575	575	
Intrmetco	1500	415	415	415	
IBM	159	$320	320	320	+ 5
IMC	z10	$20	20	20	
Int Mogul	3700	$11⅞	11½	11⅞	+ ¼
Inco	23266	$29⅜	28⅞	29	+ ⅛
Interpool	450	$16	15⅞	16	+ ¼
Intpr Pipe	2340	$24⅜	24⅛	24¼	+ ¼
Int Pipe w	1675	910	910	910	
Ipsco	z91	$12⅝	12	12⅝	
Inter Tech	500	31	31	31	— 3
Inv Grp A	3000	$9	9	9	+ ¼
Inv Grp 5 p	210	$21¼	21	21¼	— ¼
Iron Bay T	1000	375	375	375	
Irwin Toy	6717	$8½	8¼	8½	+ ¼
Iso	2500	212	206	212	+ 4
Island Tel	100	$10½	10½	10½	— ⅛
ITL Ind	200	290	280	290	+10
IU Intl	4349	$23⅞	23⅜	23⅞	+ ¼
Ivaco Ind	885	$20	19¾	20	+ ½
IWC Com	1500	310	310	310	— 5
Jorex Ltd	2650	97	95	95	
K—N					
Kaiser Re	9100	310	295	295	—15
Kaps Tran	3550	$7½	7⅜	7⅜	
Keen Ind	600	$10	10	10	
Keeprite B	z50	$12½	12½	12½	
Kerr Add	6471	$12⅛	12⅛	12⅛	
Kirk M	72518	5	4½	5	+ ½
KT Mining	3500	8	8	8	—1½
Koffler	420	$15½	15½	15½	— ¼
Kotflttr A p	100	$9½	9½	9½	+ ⅛
Koffler w	350	630	630	630	— 5
Labatt	485	$25½	25¼	25½	+ ¼
Labatt p	10600	$25½	25⅜	25½	+ ¼
Lab Min	100	$42½	42½	42½	
Lacanex	500	45	45	45	— 1
Laidlaw M	650	$11¾	11¾	11¾	
LOnt Cem	6400	355	340	340	
L Shore	1082	320	320	320	— 5
La Luz	150	280	280	280	—15
Langis	2000	8	8	8	
Laura Sec	z6	$8½	8½	8½	
Lau Fin	1190	$12	11¾	12	+ ¼
Lau F 2.00	300	125	25	25	+ ⅛
Leigh Inst	700	$7¾	7⅝	7¾	+ ⅛
Lions Fin	210	$13¼	13¼	13¼	
Levy A pr	700	$8	7¾	7¾	
Life Inves	510	56	6	6	
Life Inv w	1100	60	55	60	+ 5
Lincoln Tr	200	$18½	18½	18½	+ ½
LL Lac	4749	260	250	250	— 5
Livingsto	150	$8	8	8	
Living w	2241	450	425	450	+ 5
Lob Co A	5970	57	6¾	6⅞	— ⅛
Lob Co B	2150	57	6⅞	6⅞	— ⅛
Lochiel	6750	205	198	198	— 5
Loeb M	1900	55	495	5	— 5
Lost River	800	540	535	535	— 5
Lydon M	100	145	145	145	
Maclarn A	2200	24	24	24	+ 1
Maclarn B	100	$25	25	25	
Mclan H A	250	$13⅜	13⅜	13⅜	— ¼
MH Cable	200	$14½	14	14	+ ¼
MB Ltd	7660	$30	29½	29¾	+ ¼
Madeline	1744	430	425	425	— 5
Madsen	9850	110	105	110	+ 3
Magnason	200	$10¼	10¼	10¼	
Magnetics	300	80	80	80	
Maislin I	100	$9½	9½	9½	— ¼
Malor H D	1400	250	245	245	— 5
Malartic	1033	110	105	105	— 5
Man Ba	39680	75	63	72	+ 9
M Lf Gard	z6	$31½	31¼	31¼	
Maplex M	400	400	400	400	+15
Maritime	125	$19⅞	19⅞	19⅞	— ⅛
Martim A p	100	98⅞	9⅞	9⅞	
Markboro	800	$10½	10	10½	+ ½
Markel F	200	$8¼	8¼	8¼	+ ¼
Martin	38600	42½	40	42	— 1
Mart F	13686	$20⅛	19½	19¾	— ¼
Matchan	2500	11	10	10	— 1
Mattomi	1000	$32	32	32	— ⅜
Mc Adam	2000	34	33	33	
McGraw H	3950	$5⅛	5	5	— ⅛
Mc Intyre	1810	$54	52½	54	+ 1
McLaghin	600	$16½	16⅜	16½	+ ¼
McLagn w	260	315	315	315	
Melton R E	1400	360	350	360	+10
Melton A w	1100	215	215	215	+ 5
Mentor	1100	115	111	115	
MEPC	500	$9¼	9¼	9¼	
MEPC p	z40	$19½	19⅛	19½	
MEPC w	800	330	330	330	+25
Mercantil	1469	$21½	21⅜	21⅜	+ ⅜
Merla E	10300	220	220	220	—10
Met Trust	100	$24¾	24¾	24¾	— ¼
MICC	225	$28⅜	28⅛	28⅜	
Microsyst	355	59½	9¼	9½	
Microsys w	1250	495	485	485	— 5
Molson	7000	92	90	91	+ 1
Molson A	5776	$26½	26½	26½	
Molson B	285	$26½	26½	26½	+ 1
Mon Life	50	$41	41	41	
Monarc W	100	395	395	395	—10
Montrey A	3000	57	56	56	
Mtl Trust	700	$19¼	19	19¼	+ ½
Moore	3245	550	49	49½	+ ⅝
Morse A	100	$10	10	10	— ¼
Morse pr	50	$33¼	33¼	33¼	— ¼
Morse B pr	200	$33½	33¼	33¼	— ¼
Mt Wright	500	19	19	19	+ 1
Multi-Mi	600	41	41	41	+ 1
Murphy	300	$8¼	8⅛	8¼	+ ¼
Murrtt P	1950	265	260	265	+ 5
Mymar M	500	41	41	41	+ 1
NaChrs I	1500	58	8	8	— ⅛
N Hees Ent	300	190	190	190	—10
Nat Pete	4000	54	52	52	— 2
Nat Trust	1670	547	44	47	+47½
N B Cook	700	235	230	235	
NBU Mine	1600	226	222	225	
Neonex	6247	350	330	345	+10
NB Tel	100	$14⅜	14⅜	14⅜	— ⅛
Newconx	2000	525	520	525	+45
N Goldvue		See list below.			
Newmar	1000	6	6	6	
N Provid D	200	33	33	33	+ 2
N Que Ragl	200	490	490	490	
Nfld LP	300	$12	12	12	
Noranda	7106	$49¾	49	49½	+ ⅜
Norbeska	2000	15	15	15	+ 2
Norlex a		See list below.			
NC Oils	2000	670	650	655	+ 5
Nor Ctl G	2825	$10	9⅞	10	+ ⅛
Nor Ctl B p	1250	$22¼	22¼	22¾	— ⅛
Nor Ct 1.50 p	1200	$21⅞	21⅞	21⅞	— ⅛
Nor Ctl w	125	325	325	325	
Nor Tar pr	100	$21½	21½	21½	+ ¼
Northgat	1300	530	525	530	
Northid	2000	29	29	29	+ 1
N Rock	2400	25	25	25	— 5
NS Saggas	100	$21¼	21¼	21¼	—1¼
Nowsco W	100	$8¾	8¾	8¾	— ¼
NSI Mark	4700	178	135	175	+35
Numac	1785	$14¾	14¼	14¼	— ⅛
NuWest D	1150	8⅜	8⅜	8⅜	— ⅛
NW Pin	1950	205	200	200	— 5
O—S					
Oakwood P	8299	185	180	183	— 2
Obrien	40100	68	66	68	+ 1
Occdntl Pt	7300	$10¼	9⅞	10¼	+ ⅛
Okanagan	100	$10¾	10¾	10¾	— ⅜
Orchan	700	490	485	490	+ 5
Orlando R	600	$10½	10½	10½	+ ⅛
OSF Ind	2200	$7½	7½	7½	
Oshawa A	1280	8⅜	8¾	9	+ ¼
Oshawa w	2500	57	57	57	
Pac Coper	1900	170	165	165	—15
Pac Pete

Daily Trading in May at Vancouver Slips Below 2 Million Break Point

By AL FORREST
Times Business Editor

Trading on the Vancouver Stock Exchange during May average less than two million shares per day for the first time this year, according to figures released today.

Victoria and Vancouver investment houses have indicated an average trade of at least two million daily is needed to assure that costs of the exchange and the brokerage houses will be met.

Average daily trade in May was 1.9 million, down from 2.2 million in April and the lowest point this year.

However, there was some indication of recovery in the first week in June, based upon interest in some oil stocks. Trading has been well above two million per day so far this month.

The rebound by oils began in May and was the only section of the board to be ahead of performance in the same month the previous year.

Last month a total of six million oil shares were traded, up from 4.9 million in May a year ago.

Elsewhere on the board, however, everything was down from May , 1972.

In May, 1973, total sale of mining shares was 24.2 million with a five-month total for 1973 of 159.2 million. This is down dramatically from 54.8 million for May, 1972, and 311.8 million for the first five months of that year.

Industrials traded 1.7 million in May, 11.2 million in the first five months, down from three million and 18.6 million.

Interim stocks (mostly mines) traded 11.3 million in May, 63 million in the first five months, down from 23.4 million and 145.1 million.

A total of 43.4 million shares traded in May, 259 million so far this year, down from 86.4 million and 503 million.

Dollar value of all shares traded in May was $32.7 million, down from $86.3 million last May.

Dollar value of all shares traded on the VSE in 1973 to the end of May is $204 million, down from $447.8 million in the same period last year.

Exchange observers did not expect to match the record levels of 1972 this year but the May average of less than two million shares per day is causing concern. Some staff layoffs at the exchange have been connected to the current low level of trading.

Officials at the VSE are hopeful that the current miniboom in oils will affect trading on other sections of the board.

One good new discovery would be enough to double the activity on the board.

* * *

Three companies were delisted during May and three others reduced their shares in a consolidation.

Delisted were Thunder Valley Mines Ltd., Jordesco Resources Ltd. and Alberta Petroleums & Resources Ltd.

Norcan Mines Ltd. rolled back its shares on a one for five basis and formed Accent Resources, Trans Columbia Explorations was consolidated one for two to form Consolidated Trans Columbia Industries and Polaris was consolidated one for two-and-a-half to form Titan Polaris.

Wharf Resources Ltd. and French Exploration Ltd. have amalgamated as Wharf Resources.

* * *

During May shares of four companies were split.

Shares of B.C. Forest products were subdivided on a two for one basis, First City Financial Corporation split two for one, Placer Development split two for one, Shell Canada class A shares subdivided three for one and Canada Cement Lafarge split four for one.

* * *

Three companies were suspended during May: Montana Mines, United Equities and White Pass and Yukon Corporation. White Pass and Yukon was reinstated prior to the end of May. The other two were still suspended at month's end.

Other companies suspended earlier and still suspended at the end of May are:

Bison Petroleum and Minerals Ltd., Emperor Mines Ltd., Bon-Val Mines Ltd., The Listening Eye International, Maxwell Mines, Fawn Bay Developments, Proflex Ltd., Solomon Development, Stannex Minerals and Continental McKinney Mines.

LONDON

LONDON (AP) — Closing stock quotations in new pence unless pounds are indicated: Associated Brit Foods 56, Anglo Am of S. Africa 434½, Babcock and Wilcox 101, Barlow Rand 265, Bass Charrington 146, BICC 162, Bhyvoor 310, Boots 277, Bowater Paper 199, Brit Am Tob 267½, Brit Assets Trust 72, Brit Leyland 32⅜, Brit Oxygen 77½, Brit Petroleums 584½, Broken Hill Prop 566, Burmah Oil 49½, Canadian Pac 783, Cast 108½, Charter Cons 216½, Cons Gold 251½, Courtaulds 157¾, Daggafontein 8, De Beers 389½, Distillers 149¼, Dunlop 103, EMI 171, Free St. Geduld 797½, Gen Elec 147¾, Glaxo 385, Grant Metropolitan Hotels 131¾, Gt Univ Strs 285, Guest Keen 367½, Hawker Siddeley 403½, Hoover 470, Hudson Bay 855, ICI 282, Imp Tob 99½, Judge 57¾, Kloof 600, Marks and Spencer 285, Metal Box 286½, Mlm Holdings 182½, Philips 860, Plessey 132, Poseidon 615, Rank A 386½, Rio Tinto-Zinc 253½, Roan Consolidated 330, Second Scott Inv 87, Selection Trust 480, Shell T and T 340, Tanganyika 208, Thomson 214, Thorn 424½, Tube Investments 477, Ultramar 257½, Unilever 361½, Union Corp 346, Vaal Reef 980, Vickers 135¼, Western Deep Level 760, West Driefontein 161¼, Western Holdings 144⅜, Western Mining 173, Woolworth 89, Zambian Anglo 220, Zambian Copper 67.

Bonds (in pounds): British Transport 52½, Brit Consols 2½, Exchequer 9¾ 27-32, Treasury 5¾, War Loan 34½.

MUTUALS, BONDS

WEDNESDAY

	Bid	Ask
Acro Fd	126	139
AGF Japan	1350	1484
All Cdn Cm	688	752
All Cdn Div	736	804
All Cdn Ven	344	376
All Cdn.Ven	344	376
Amer Grth	517	568
Andreae Eq	510	557
Can Gth	549	603
Cnagex	1067	1155
Cdn Gs En	1392	1530
Cdn Invest	495	543
Cdn Sec Gr	526	575
CSA Gold	923	1011
Cdn Trstd	508	558
Cap Gth	1085	1112
Coll Mut	529	581
Com Intl	1469	1614
Com Intl L	372	409
Com Vent	705	775
Corp Inv	601	660
Corp Inv S	487	535
Dryfs Inc	1042	1142
Dryfs Intl	1071	1174
Eaton Vik	580	630
Educat Eq	734	825
Enterea Inv	610	670
Ex Intl Inv	184	
Ex Fd Cda	590	647
Fraser Gth	376	413
GIS Comp	985	1082
GIS Income	350	385
Gr Pac	449	491
Grth Eq	759	834
Guard Ent	91	101
Guard Gth	848	
Harv Gth	675	675
Indust Gth	1094	1202
Int Eng	256	281
Intl Gth	564	620
Int Inc	421	463
Inv Gr	1191	1302
Iv Intl	600	656
Inv Jap	882	965
Inv Mut	566	619
Marit Eq	322	351
Mut Accum	578	635
Mut Bond	1031	1133
Mut Gth	341	376
Mut Inc	501	
Natrusco	1610	1670
Nat Res	749	823
NW Equity	539	592
NW Cdn	542	596
NW Growth	474	521
Pac Comp	710	710
Pac Div	539	539
Pac Res	307	307
Pac Ret	496	496
Pac US	359	359
Pension Mut	357	357
Phil Hag	1179	1203
Planned R	442	446
Prin Gth	417	458
Prime Vent	230	252
Prov Mut	734	802
Prud.Gth	651	712
Regent Gr	886	974
Regent Vent	410	451
Royfund	643	669
Templ Gr	854	933
Timed Inv	859	
Un Accum	489	537
Un Amer	167	184
Un Horiz	220	242
Un Vent	301	331
Un Ven R	464	510
Un Sav Eq	748	822
Univest	569	625
Vanguard	616	675
Xandu Fd	365	365
York Fd C	479	521

Interim Listing

WEDNESDAY

	Bid	Ask
Abaca		38
Abitib R	10	
Able Ex	3¼	5
Acaplo	20	21
Adar Rs	24	26
Ajakon	4	5
Aloerni	45	65
Alvilla	10	12
Amala	1	4
Ambass	3¼	4
Amber	40	42
Ang Wsh	4	6
Arc Res	46	50
Arjan Pa	20	25
Aselo Ind	4	16
Athena	7½	8
Balfour	60	62
Bart M	45	47
Bev Cal	15	34
Bonnevi	25	27
Bonus R	59	60
Boru M	17	
Bret Ex	17	23
Brwstr	10½	13
Brown O	12	14
Buckey	21	22
Cairn	15	19
Can Bas	10	17
Canwex	26	30
Cardwl	9	11½
Carolin	32	34
Cntex	6½	8
Chilngr	67	68
Channel	14	17
Coast 1	20	25
Colby	50	55
Cmmnd	6	9
Concrd	18	20
Conlur	11	12
C Altair	33	35
C Cleve	5½	7
Cop Mac	41	45
Corval R	21	27
Coynex	56	60
Crchntr	18	19
Cypress	48	50
Darsi	6	9
Decale	60	67
Dictatr	5	10
Donna	7	8
Dorita	9	
Donam	6½	9
Eagle Bp	23	28
Envoy R	42	43
Erin Exp	37	
Fortun I	10	15
Glvstn	120	130
Gary M	14	18
Geoast	2	2¼
Geo Dyn	85	95
Geo Star	10	14
Giant Mll	8	10
Glenlyn	4	5
Gramr		18
Gr Prix	60	75
Gr World	25	32
Gulf Ttn	24	25
Hertz In	30	32
Highld Q	39½	42
Hobo Cr	21	23
Holbrg	6	9
Honda		21
Hub Mn	15	
Juniper	15½	17½
Kandah	55	65
Kaza Cor	27	32
Keith Cp	17	20
Kelgln	4	9¾
Ktimnt	35	40
Kendal	46	50
Kismet	25	27
Komo Ex	3	6
Lantern	39	45
Lewes R	5	6
Lou Mex	52	56
Low Val	4	4½
Lucky St	6	
Manox P	40	44
Mcleod	30	35
Midnth	7¼	9
Milestn	15	19
Mt Hylnd	7	11
N Denvr	33	39
Nicole	28	31
Nisson	8½	10
Nthstar	42	48
N Tunas	80	85
Nthwd	145	1½
Panthr		12
Payette	7	12
Perry R	78	80
Plaza R	29	
Princss	73	78
Prism		20
Qc Expl	11	16
Radiat	410	4½
Remar	11	14
Rchwd	87	115
Rimrk	17	22
Rio Plat	68	69
Robina	40	48
Ryslo S	33	35
Shasta	103	
Silmnc	13	
Sonesta	30	32
SPA Mns	3	5
Spirit E	53	60
Starbd	29	30
Starlelt	19	20
Stellak	4	7
Sunis		9½
Swim L	5	15
Tandm	80	1
Tanzill	13	15
Teknol	18	20
Torona	20	25
Turnign	60	80
Triton I	1½	160
Twin R	30	
Univex	55	58
Vanalta	26	27
Victor	4	7
Welcom	3	305
W Stand	15	20
Whipsw	14	17
Yukon G	60	70

$ EXCHANGE

In Victoria today, purchase of U.S. funds in terms of Canadian dollar was quoted by the Royal Bank at .9915 for cheques, .9895 for cash and .9795 for silver. Selling rates were 1.0035 for cheques and 1.0035 for cash.

MONTREAL (CP)—U.S. dollar in terms of Canadian funds at noon today was down 1-50 at $0.99 21-25. Pound sterling up 9-50 at $2.56 47-50.

In New York, the Canadian dollar was up 1-50 at $1.00 4-25. Pound sterling up 23-100 at $2.57 7-20.

Calgary Stocks

WEDNESDAY

Stock	Sales	High	Low	Close	Net Ch'ge
INDUSTRIALS					
Ed Sodwy	20000	27	27	27	
KSF Chem	2000	70	70	70	
OILS					
Bashaw	9000	7	7	7	—1
New York	1000	90	90	90	
North Cont	1000	11½	11½	11½	— ½
Petromns	1000	17	17	17	+2
Petroast	2500	90	86	86	—4
Republic	6200	115	115	115	
MINES					
Aicor	5000	27	27	27	—2
Cinnabar	1500	44	43	44	+2
Coppr Pas	1500	15	14	15	
Duke	500	29	29	29	
Jetex	500	80	80	80	
Missi	500	13	13	13	
Multiple	2500	60	54	60	+1"

business

Giant Mascot

Net six-month earnings of Vancouver-based Giant Mascot Mines Ltd. dropped to $144,914, compared with $312,620 for the same period in 1972.

No breakdown was given as to what the earnings amounted to a share.

President and managing director L. P. Stark said "With the emphasis on development of new mining areas during the period, operating and exploration and development costs at the mine were higher, as had been expected."

The company operates a nickel-copper mine near Hope.

EGG PRICES

	Prod.	Whlse.
Grade A large	60c	72c
Grade A medium	57	69
Grade A small	43	55

FREE FILL AVAILABLE
Fairfield and Moss and University Area
MUTUAL EQUIPMENT RENTALS
386-6155

8¼%
GUARANTEED INVESTMENT CERTIFICATES
CITY TRUST
City Savings and Trust Company
1306 Douglas Street
Phone 383-4141

VICTORIA'S LEADING Condominium Brokers

View by appointment only
Granite House
2100 Granite St.
$15,900 to $19,300

OPEN 2-4
Watson Manor
1000 McLure St.
1 Bedroom Suites
$15,000 — $17,950

OPEN 2-4
Myhre
SOLD OUT

OPEN 2-4
1440 Beach
Large 2 and 3 BRs
$48,850 — $76,750

Whyte & Gower
Oak Bay Properties Ltd.
2207 Oak Bay Ave.
592-2407

VICTORIA'S CONDOMINIUM & APARTMENT CENTRE
Phone 385-8771
(ANYTIME)
Be Sure! See Us First!

OPEN HOUSE
Daily 1:30 - 4:30 p.m.
WILLOW COURT
1900 Gorge Rd.
Ideal "Priced Right" Units for the "Early" or semi-retired Folks. Sauna and therapeutic pool.
From $22,000
BROWN BROS. on Blanshard
"Since 1918"

Only 3 Days Left to See
8 DISPLAY HOMES
on
GRANGE ROAD
by
Victoria Home Builders Association
FRI., 1 - 6 p.m., SAT., 1 - 9 p.m.
SUNDAY, 1 - 6 p.m.
We take pleasure in extending congratulations to the participating General Contractors and Sub Trades.
BUILDING MATERIALS SUPPLIED BY
IMPERIAL BUILDING MATERIALS LTD.
The Builders Supply House
2955 Douglas Street 386-1401

"GREEN ACRES VILLAGE"
3-BEDROOM TOWNHOUSES
3060 HARRIET RD.
Master en suite with dressing area. Living room with decorative brick fireplace, dining room, kitchen with family sized eating area and glass doors onto concrete patio. RANGE/FRIDGE, full bath with SAUNA, utility room with WASHER/DRYER, large crawl space for storage and an extra room for bedroom, rec. room or storage. DOUBLE CARPORTS and fenced yards. 1329 Sq. Ft. $28,500 - $28,900.
OPEN DAILY
(EXCEPT SUNDAY)
2:00-4:30
PACIFIC STRATA SERVICES LTD.
386-2437

ROCKLAND
Exceptionally large classic older home near Government House. Over 6000 square feet of living space plus full high ceiling basement. 3 bathrooms, four fireplaces. Den off large dining room with bright sitting room. Open beam ceilings, with wood panelling feature walls. Large corner lot with some sea views. Excellent financing available, so low down payment will handle. Full Price $64,500. We accept trades.
This is a new listing exclusively by
DON JONES
CITY TRUST
383-4141 or Res. 598-1353

MORTGAGE FUNDS AVAILABLE NOW
First and Second at Prime Rates and Terms
for
—Apartment
—Commercial
—Office
—Warehouse
—Etc.
In any amount from under $100,000 to over $2,000,000
For a quick confidential quotation call
A. T. RAY JONES
Real Estate and Mortgage Consultant
384-8124
Pemberton Holmes Ltd.

OPEN HOUSE! OPEN HOUSE!
940 JOAN CRESCENT
Fri. and Sat. 1:30 — 4:30 p.m.
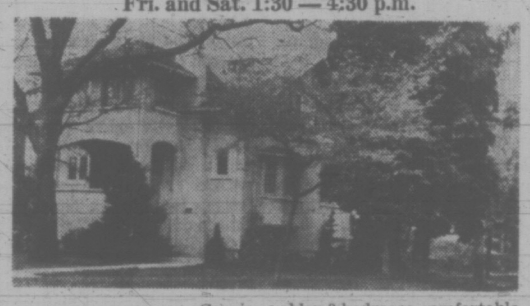
Gracious older 3-bedroom comfortable home in beautiful condition. Prime location 5 minutes from town. Modernized kitchen and bathroom. Cosy den with fireplace. Warm and attractive living room, dining room and study. Full basement. Carport. MLS
$54,900
MARION HOPKINS or STAN SAGE in attendance
Royal Trust Co. 384-8001

SHIPS COOK WANTED
P.O. Box 1821
Victoria

TRUCK
1966 3 ton flat deck Mercury 600. A-1 condition, 1 owner. Tested.
$2100.00
Phone 386-3491 8 to 4:30 p.m.
See at 320 Ardersier St.

WANTED BY PRIVATE PARTY
Commercial zoned property. West Saanich Road - Keatings X Road. Brentwood Bay area. Acceptable with house.
Please Call 479-6241

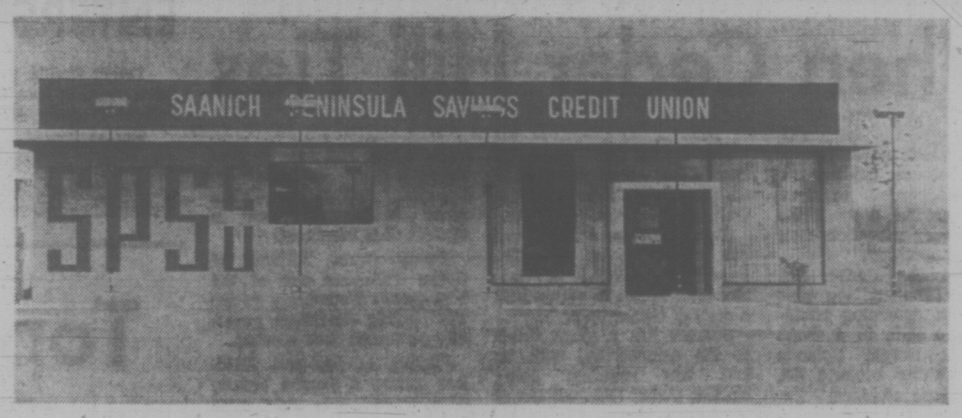

you really ought to see us now!
brand new Sidney branch location
of
Saanich Peninsula Savings Credit Union
2297 Beacon Avenue, Beacon Mall, Sidney, B.C.
GRAND OPENING
Saturday, June 9
Opening Ceremonies 2 p.m.
Come by and meet us. Join your friends and neighbors and enjoy coffee in our spacious, new surroundings.
It's a day of celebration with free balloons and giveaways . . . a day for getting together at the credit union. Everyone's welcome. Bring the family.
it's where you belong

PARK . . .
Your Excess Funds at the
Victoria Provincial Government Employees Credit Union
30 DAY TERM
6¾% per annum
Interest paid monthly, can be cancelled monthly. Fully guaranteed. Minimum deposit $2500.
NOW IN OUR NEW BUILDING
547 MICHIGAN ST. PHONE 382-5105

SHOWING HUSTLE typical of Shamrocks Wednesday night, Frank Alexander (left) races Bob Babcock (right) of Vancouver Burrards for bouncing ball. Trailing is Dennis Quigley (3) of Burrards. Rocks shocked Western Lacrosse Association leaders 13-7. Shamrocks scored the first 10 goals of game. (Times photo by John McKay.)

Hustling Irish Stun Leaders

By MAX LOW
Times Staff

Perhaps general manager Bob Parry—when all is working right—could be excused for going into raptures over his Vancouver Burrards.

But over Victoria Shamrocks? Well, now that's something else.

Parry stood up slowly, watched as the players headed for the dressing rooms, and shook his head as if not quite believing what he had just seen.

"I've never seen Victoria look this good," he said with a kind of awe in his voice.

And what Parry had just seen was his highly-touted Western Lacrosse Association leading Burrards, beaten only once in eight starts this season, shut out 7-0 in a lopsided first period at Memorial Arena.

He gave his head another shake and headed for the dressing room where coach Pete Black was already tearing into the players.

And a few minutes later, Parry was back looking a little easier.

"I tell you they got hell—you can expect them to be more aggressive this period!"

They were, too, but not before Shamrocks had stretched their lead to 10-0 and even then they were outscored 6-4 as Victoria took a 13-4 advantage into the final period.

Shamrocks were shut out themselves in the third period but by then it didn't matter. They had done all the damage early on and goalkeeper Skip Chapman let in only three more goals as Victoria thrilled the 1,509 fans with a 13-7 victory.

The result ended two streaks, stopping a winning run at five for the Burrards and finishing a row of losses at four for the Shamrocks.

It isn't often you get a shutout in lacrosse, even for half a game, and particularly against the league leaders.

But Chapman did, making several fine saves before Rick Ornar ended his run at 29 minutes and 11 seconds with Burrards' first goal at 9:11 of the second period.

Chapman, however would almost certainly not have kept the Burrards out for that long without by far the best all-round team effort by the Shamrocks this season.

In those first 30 minutes, Right from the start, the everyone, and particularly by Gord Osinchuk and Jack Kastelein, was magnificent.

Right from the start, the Shamrocks took a man each and checked and checked. As soon as the Burrards got the ball, they were hit. And they didn't have it any longer.

With terrific close-checking they allowed Burrards to get only seven shots at Chapman. He had a more hectic time later and finished with 34 saves to a total of 29 for the rapidly rotating Dave Evans and Don Hamilton.

Before the game began, the Rocks looked to be in trouble as Ivan Thompson, their scoring star who bruised his back in Vancouver Tuesday in the 10-9 defeat, stayed out of action to rest in the hope of returning Saturday night when Burrards appear again at Memorial Arena.

But coach Ed Kowalyk brought in young Jerry Kustaski, a high-scoring forward with Victoria McDonalds in the Pacific Junior "A" League, as a replacement — and he almost stole the show.

Showing he was right at home in the higher league, Kustaski scored a fine goal and finished with three assists, more than any other player on the floor.

Brian Thompson, who scored three goals and had two assists, had another fine game, Ranjit Dillon, with two goals and two assists, played well, newcomer Roger Dubyna got his first goal as a Shamrock, Dennis Somner shone in picking up three points and Kastelein scored certainly the cheekiest goal of the season.

Finding himself sandwiched behind the goal with no one to pass to, Kastelein drew a roar from the happy crowd in the second period when he popped the ball over the top and into the net, via the middle of goalkeeper Hamilton's back!

★ ★ ★

VANCOUVER	Pim	G	A	P
Don Hamilton (G)	0	0	0	0
Dave Eans (G)	9	0	1	1
Dennis Quigley	4	0	0	0
Bill Rawson	0	0	1	1
Rick Ornar	0	1	0	1
Gil Tetrault	0	0	1	1
Dave Tasker	0	2	1	3
Dave Litzenberger	0	0	2	2
Mike Smith	0	0	0	0
Ward Sanderson	2	0	0	0
Bruce Todman	2	1	1	2
Ross McDonald	2	0	0	0
Bob Salt	2	0	1	1
Bob Babcock	0	1	1	2
Gerd Frederickson	0	0	0	0
Doug Hayes	2	2	0	2
Bill Foote	5	0	0	0
Steve Matheson	0	0	1	1
Total	19	7	10	17
VICTORIA				
Slip Chapman (G)	0	0	1	T
George Grover (G)	0	0	0	0
Jack Kastelein	2	1	0	1
Frank Alexander	0	0	0	0
Jerry Kostaski	0	1	3	4
Ranjit Dillon	0	2	2	4
Nirmal Dillon	0	0	1	1
Bob Turkington	0	0	0	0
Roger Dubyna	0	1	0	1
Charn Dhillon	0	0	2	2
Tom Somner	0	1	2	3
Mike Beaulac	0	0	1	1
Dave Thomson	2	0	1	1
Brian Thompson	0	3	2	5
Gordie Osinchuk	7	2	2	4
Jim Guerin	2	0	0	0
Total	17	13	17	30
Shots stopped by:				
Evans (Van)	9	1	4	
Hamilton (Van)	7	6	2	—29
Chapman (Vic)	7	14	13	—34
Score by periods:				
Vancouver	0	4	3	—7
Victoria	7	6	0	—13

Hidden-Ball Trick Clicks

Times News Services

New York Yankees pulled the old hidden-ball trick, Montreal Expos failed to pull up to the .500 plateau.

That was some of the on-field play in major league baseball Wednesday. The Yankees also got into action off the field today by acquiring right-handed pitcher Pat Dobson from Atlanta Braves of the National League.

The Yanks dealt two farmhands — first baseman Frank Tepedino and outfielder Wayne Nordhagen — to Atlanta and will give the Braves two more players at a later date.

The deal shot down reports that the Yanks were trading southpaw Mike Kekich for Dobson.

It was revealed earlier that Kekich was involved in a wife-and-family swap with Yankee teammate Fritz Peterson and his days were considered numbered as a Yank.

In Dobson, the Yankees obtained a former 20-game winner who will move into New York's starting rotation. He had a 3-7 record with a 4.97 earned run average. The Braves landed him from Baltimore during the off-season.

On the field, Yankee shortstop Gene Michael embarrassed Vic Harris of the Texas Rangers with the words "you're out" and the hidden ball trick. It gave New York a rally-killing third out and helped the Yankees go on to a 5-2 victory over the Rangers.

If it's any consolation to Harris, he's not the only one Michael has victimized. He joined the Yankees in 1968 and nailed Detroit's Tom Matchick that year, Minnesota's Zoilo Versalles in 1969 and Oakland's Joe Keough and California's Jarvis Tatum in 1970, which was a very good year.

With the Yankees leading 3-0, the Rangers loaded the bases on singles by Rich Billings and Harris and an error. With one out, Toby Harrah hit a sacrifice fly and Michael took the throw from the outfield as Harris remained on second.

Michael faked a toss to pitcher Steve Kline and wandered toward second base, just in time to meet Harris, who had stepped off the bag to peer at third base coach Chuck Hiller for a sign.

It was the Yanks' fourth consecutive victory and lifted them within one-half game of Detroit in the American League's eastern division.

Baltimore Orioles bombed Chicago 14-4, slashing the slumping White Sox's lead in the American West to just three percentage points over Minnesota Twins, who swept a doubleheader from Cleveland Indians, 7-3 in 15 innings and 13-9.

Elsewhere in the American, California Angels downed Detroit Tigers 7-4, Boston Red Sox edged Kansas City Royals' 5-4 on Bob Montgomery's second home run of the game in the 10th inning and Oakland Athletics battered Milwaukee Brewers 11-1.

The Expos came off a successful road trip needing only one victory in order to balance their season's record. But they couldn't get it at home, bowing 5-3 to Atlanta as Darrell Evans and Dave Johnson each clouted two-run homers for the Braves.

Elsewhere in the National, Bobbie Bonds' four hits helped San Francisco Giants claim their seventh straight, 9-7 over the Pittsburgh Pirates; Chicago Cubs defeated Los Angeles Dodgers 6-4; Houston Astros nipped Philadelphia Phillies 4-3, and St. Louis Cardinals scored a 6-3 decision over San Diego Padres. (See scores on Page 13.)

Uplands Makes Move When Cedar Hill Ties

Uplands took advantage of a clash between the top two teams Wednesday to gain valuable ground in the Willie Park Driver Inter-Club Golf League competition.

While leader Cedar Hill was busy sharing the nine points with defending champion Gorge Vale in a tough contest at Gorge, Uplands downed visiting Victoria 6-3, to pull into second place.

The results left Cedar Hill four points ahead of Uplands and five points clear of Gorge Vale, with two rounds to play.

Glen Meadows also moved into contention by trouncing Royal Colwood 8-1 at Glen Meadows to get to within half a point of Gorge Vale.

Uplands has a tough finish to the competition, with its last two matches being against Cedar Hill and Gorge Vale. Cedar Hill has to play Colwood in addition to Uplands, and Gorge Vale's other remaining game is against Glen Meadows.

Young Grant Milliken of Gorge Vale had one of the best games Wednesday as the wet playing conditions generally prevented good scoring.

Playing sub-par golf, Milliken scored a 6-and-5 victory over Bruce Rands and played a major role in taking the four-ball match to help Gorge Vale split the points with Cedar Hill.

	Pts.
Cedar Hill	19½
Uplands	15½
Gorge Vale	14½
Glen Meadows	14
Victoria	9½
Royal Colwood	8

VICTORIA 3, UPLANDS 6

Bill Thompson defeated Bob Hunt, 2 and 1; Mike Mousseau defeated Mike Gray, 3 and 1; Four-ball halved.

Bill McCall halved with Ken Nott; George Bigelow beaten by Ian Anderson, 3 and 2; Uplands won four-ball, 2 and 1.

Mike Parker beaten by Don Billsborough, 2 and 1; Mike Morrell beaten by Dave McCall, 7 and 6; Uplands won four-ball, 5 and 4.

CEDAR HILL 4½, GORGE VALE 4½

Gordie Rands defeated Laurie Carroll, 6 and 5; Ray Saxon beaten by Earl Davies, 3 and 2; Cedar Hill won four-ball, 1 up.

Greg Barnes halved with Dick Austin; Ron Cush defeated Ted Langlois, 2 and 1; Cedar Hill won four-ball, 2 and 1.

Doug Hunt beaten by Dave Mick, 4 and 2; Bruce Rands beaten by Grant Milliken, 6 and 5; Gorge Vale won four-ball, 4 and 3.

COLWOOD 1, GLEN MEADOWS 8

Vic Painter beaten by Dick Silverberg, 3 and 2; Scott Keenleyside beaten by Marty Richards, 4 and 3; Royal Colwood won four-ball, 1 up.

Ken Floyd beaten by Rick Kent, 1 up; Lawrie Kerr beaten by Brian Sluggett, 1 up; Glen Meadows won four-ball, 2 and 1.

Steve Hambleton beaten by Al Zimmerman, 1 up; Jack Kenny beaten by Keith Swetnam, 4 and 2; Glen Meadows won four-ball, 1 up.

Fights Not Fixed, U.S. Boxers Claim

SEATTLE (AP) — Two boxers named in the federal indictment of George Chemeres denied Wednesday that they had participated in fixed fights.

The veteran promoter was indicted Tuesday on five counts of fight fixing between November 1968 and December 1971. All five fights listed in the indictment ended in knockouts.

One of the fights was between Bill Schellhas, Renton, Wash., heavyweight, and Hobo Gary Wiler, fighting under the assumed name of Gary Bates. It was held in Edmonton.

Schellhas said Wednesday the knockout was legitimate. "I have been around boxing a long time and I have never seen or heard of a fixed fight," he said.

Mike Lankester, Renton middleweight, said his knockout of Chester Davis in Seattle in 1970, also was legitimate.

Both Schellhas and Lankester's manager, Joe Toro, noted that Chemeres was not the promoter of record in any of the fights.

"It is up to the promoter to check on the fighters' names and records," Schellhas said.

Larry Buck of Seattle, who was involved in the other three fights was unavailable for comment.

Chemeres said he had been advised not to comment but he did say "this is a shocking thing . . . I'm glad it's coming to court where it'll all get aired out."

ROOKIE CITY DRIVER ENTERS CAN-AM RACE

David Saville Peck of Victoria, a rookie, will be trying for a starting spot in the $75,000 Can-Am event for group 7 unlimited sports cars Sunday in Mosport, Ont.

Time trials are set for Friday and only the fastest 24 cars out of the 26 entries will get to start the 196-mile race.

Saville Peck is driving a scaled-down Can-Am car; called a Costello and powered by an Oldsmobile engine.

Top Threats On Sidelines

PORTHCAWL, Wales (AP) — It was a disastrous day for the English at the British Amateur golf championship Wednesday.

Defending-champion Trevor Homer bowed out in the second round and five-time winner Mike Bonallack withdrew with an injury.

But six Americans survived early second-round matches, bringing to 10 the number of U.S. players who have so far qualified for the flight of 32.

Tom Rippon of Vancouver was beaten, 7 and 6, by R. D. James of Britain in the second round.

Jack Beutler, a 19-year-old student from Clarkston, Wash., who says he had to raise a bank loan to finance his trip to the Royal Porthcawl links, was one of the most impressive players. He coasted to a 7-and-6 win over Scotland's 17-year-old Steve Martin.

Other fine performances came from Dick Siderowf, Roger McManus, Dale Morey, Tom Culligan and Howell Van Gerbic Jr.

Homer, the 29-year-old Briton who won the title last year, was beaten by Walker Cup star Alan Thirwell, one-up. Thirwell lost to Homer in the 1972 final.

Bonallack was forced to retire with a back injury.

It happened as he hit his approach to the fifth green. He was two up on another Briton, Peter Holt.

locked.

Siderowf, of Easton, Conn., a likely choice for the U.S. Walker Cup team, beat fellow-American Ford White, 3 and 2.

MORE SPORT ON PAGES 13, 14, 15

Canucks Lose Hargreaves to Jets

By The Canadian Press

Los Angeles Kings, who lost one key player to the World Hockey Association earlier this week, announced Wednesday two others will be back.

The National Hockey League club said defenceman Gilles Marotte had signed a five-year contract and Whitey Widing a four-year agreement.

Two other NHL teams lost players to WHA rivals. Defenceman Jim Hargreaves moved from Vancouver Canucks to Winnipeg Jets and Brian McKenzie from Pittsburgh Penguins to Alberta Oilers.

Buffalo Sabres of the NHL signed captain Gerry Meehan to a new multi-year contract and Detroit Red Wings announced the signing of Nick Libett to a three-year agreement.

New York Islanders announced the signing of defenceman Denis Potvin, the top pick in the NHL draft, to a multi-year contract.

In Detroit, retired Red Wing star Gordie Howe denied reports he is seeking a $1-million package to join sons Marty and Mark with Houston Aeros of the WHA.

The Kings apparently lost their No. 2 scorer earlier this week when Serge Bernier jumped to Quebec Nordiques of the WHA, but they may fight to keep him, contending he still has a valid contract.

Widing has been their leading scorer for the last three seasons.

Hargreaves, 23, played 30 games for the Canucks last year and also spent time with Vancouver farm clubs at Rochester and Seattle. He played junior hockey in Winnipeg.

McKenzie, 23, a left winger, was voted the Central Hockey League's outstanding playoff player when he led Omaha Knights to an upset final series win over Dallas Black Hawks.

Meehan, who has scored 74 goals in three years with the Sabres after being selected from Philadelphia Flyers in the 1970 expansion draft, had been contacted by New England Whalers of the WHA.

There were strong indications after the NHL draft that Potvin and the Islanders had already reached some kind of an agreement. WHA teams didn't even bother to pick him in their draft.

Last year he scored 35 goals and 123 points for Ottawa 67s to shatter the Ontario Hockey Association Junior A series scoring record for defencemen of 94 points, set by Boston's Bobby Orr in 1965-66 when he played for Oshawa.

Reports had Howe, 45, asking for a $500,000 bonus for signing and another half million to play for four years.

Howe said he expects to hear from the Aeros soon. Sons Marty, 19, and Mark, 18, both signed with the Aeros Tuesday.

	P	W	L	F	A	Pts
Vancouver	9	7	2	121	88	14
Coquitlam	8	5	3	114	98	10
VICTORIA	9	3	6	90	117	6
New West.	8	2	6	95	117	4

Action Transfer Bounces Back

Action Transfer regained a tie for first place with Dicker-Martens by defeating Ingraham Hotel 3-2 in the only Commercial Men's Softball League game played Wednesday night at Macdonald Park.

Dicker-Martens had broken the tie by beating James Bay Athletic Association 18-1 Tuesday while Royal Trust bounced Speedway Motors, 16-2.

sports

DOUG PEDEN - EDITOR

SPORTS MENU

TONIGHT

WRESTLING
8 p.m.—Professional card, Memorial Arena.

SOFTBALL
6:45 p.m.—Stuffy McGinnis Men's League, Labatts vs. Seaboard Construction, Central Park; Sooke vs. Bell's, Heywood Avenue Park.
6:30 p.m.—Victoria Senior Women's League; Combos vs. B.C. Telephone, CAV Electronics vs. Cosmos; Hyacinth Park.

BASEBALL
6:30 p.m.—Victoria Senior League, Gorge Hotel vs. Al's Home Service, Lambrick Park.
6:30 and 8:30 p.m.—Victoria Firefighters Babe Ruth League; Domoney Shoes vs. Cosmopolitan, War Amps vs. Evening Optimists; Royal Athletic Park.

LACROSSE
9 p.m.—Vancouver Island Intermediate "A" League, Saanich vs. Victoria, Pearkes Arena.
7:15 p.m.—Vancouver Island Intermediate "B" League, Saanich Peninsula vs. Saanich, Centennial Park.

FRIDAY

SOFTBALL
6:45 p.m. — Stuffy McGinnis Men's League, Royal Oak Sporting Goods vs. Mike's Sport Shop, Central Park.

SATURDAY

CAR RACING
7 p.m. — Time trials start for combined super-stock and claimer program, Western Speedway.

SOFTBALL
8 p.m. — Women's exhibition, Victoria Vicettes (Senior Women's League) vs. Queen and Her Maids, Royal Athletic Park.
6:45 p.m. — Stuffy McGinnis Men's League; Six-Mile House vs. Labatts, Heywood Avenue Park; Bell's Men's Wear vs. Port Angeles, Central Park.
4 and 6 p.m.—Stuffy McGinnis Men's League, doubleheader, Seaboard Construction vs. Sooke Merchants, Sooke Park.

LACROSSE
8 p.m. — Western Association, Victoria Shamrocks vs. Vancouver Burrards, Memorial Arena.
8:30 p.m. — Vancouver Island Senior "C" League, Victoria London Boxing Club vs. Cowichan Braves, Fuller Lake Arena.

CRICKET
2 p.m. — District Association; Castaways vs. Oak Bay, Beacon Hill Park; Alcos vs. Albion, Windsor Park; Cowichan vs. Incogs, Cowichan Bay.

WRESTLING ARENA
TONIGHT, 8:00 P.M.
PACIFIC COAST TITLE
SEAN REGAN (Champion)
vs.
THE BRUTE (Challenger)
4 GIRLS TAG TEAM
TONI ROSE and SUSAN GREEN
Vs.
VICKI WILLIAMS and PAULA KAYE
WEBSTER Vs. QUINN
Higuchi Vs. Giraud
Froelich Vs. Whistler
Tickets and reservations at ARENA BOX OFFICE: 384-1522.
$2.00, $2.50, $3.00; Under 12: $1.50 Rush.

QUEEN AND HER MAIDS
vs.
VICTORIA VICETTES
SATURDAY, JUNE 9
8:00 p.m.
ROYAL ATHLETIC PARK
Advance Tickets
Arena Box Office
Softball
PLAY BALL 4 AGAINST 9
Adults $1.25. Advance $1.00 at Door, Students, O.A.P. $1.00, Children 12 and under 50c.

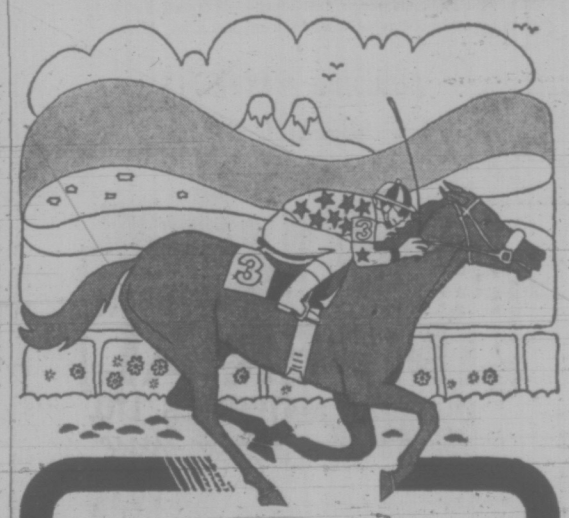

Another big reason to go to the races...
THE JUNE STAKES RACES

JUNE 2	The $6,500 Spring Fashion Stakes 1 mile and 1/16. Three-year-olds.
JUNE 6	The $6,500 Cinderella Stakes 6 furlongs. Two-year-old fillies.
JUNE 9	The $8,000 Lieutenant - Governor's Stakes 1 mile and 1/16. Three-year-olds and up.
JUNE 16	The $6,500 Klondike Stakes 1 mile and 1/16. Three-year-olds.
JUNE 18	The $5,000 Breeder's Sales Stakes 6 furlongs. Two-year-olds.
JUNE 23	The $7,500 Sun Stakes 1 mile and 1/16. Three-year-olds and up.
JUNE 27	The $6500 Stepping Stone Stakes 6½ furlongs. Two-year-olds.
JUNE 30	The $6500 B.C. Oaks 1 mile and 1/16. Three-year-old-fillies.

See how they run...
The Track
EXHIBITION PARK
PARADE TO THE POST
Monday, Wednesday, Friday – 6:30 p.m.
Saturdays & Holidays – 1:15 p.m.
RAIN OR SHINE
For reservations and information phone 254-1631
BCJC-6-73-V

"Special Race Buses to Vancouver—Call 385-4111"

MAJOR LEAGUE SCORES

NATIONAL LEAGUE
Eastern Division

	W	L	Pct	GBL
Chicago	32	21	.604	—
St. Louis	24	25	.490	6
Pittsburgh	23	24	.489	6
Montreal	22	24	.478	6½
New York	22	26	.458	7½
Philadelphia	20	32	.385	11½

Western Division

	W	L	Pct	GBL
San Francisco	38	20	.655	—
Los Angeles	32	22	.593	4
Cincinnati	30	23	.566	5½
Houston	31	26	.544	6½
Houston	31	26	.544	6½
Atlanta	19	33	.365	16
San Diego	19	36	.345	16½

San Diego 010 000 002— 3 5 0
St. Louis 100 050 00x— 6 8 0
Kirby 2-6, Ross (6), Troedson (7), Rome (8) and Kendall; Gibson 4-6 and Simmons. Home Runs: San Diego—Lee (3rd); St. Louis—Simmons (1st).

Los Angeles 100 000 003—4 10 0
Chicago 000 024 00x—6 9 0
Sutton 7-8, Culver (6), Rau (8) and Ferguson; Hooton 6-3, Aker (9) and Rudolph. Home Runs: Los Angles — Davis (7th). Chicago — Cardenal (6th).

Atlanta 100 002 020—5 9 1
Montreal 000 100 200—3 4 1
Niekro 4-2, Frisella (9) and Oates; Torrez, Scott 0-1 (7), Walker (7) and Boccabella. Home runs: Atlanta — Evans (12th), Johnson (8th).

Philadelphia 000 102 000 0—3 6 1
Houston 010 000 200 1—4 7 1
Ruthven, Scarce (8), Wilson (8), Lersch 1-2 (10) and Boone; Dierker, Crawford 2-2 (6) and Edwards. Home runs: Philadelphia — Luzinski (6th); Houston — Rader (6th).

San Francisco 130 003 200—9 13 1
Pittsburgh 131 000 020—7 13 1
Marichal, Williams 3-0 (2), McDowell (6), Sosa (7), Moffitt (8) and Rader, Sadek (3); Blass, Walker (2), Rooker 1-1 (3), Johnson (6), McKee (7), Hernandez (8) and May. Home Run: San Francisco — Bonds (14th).

AMERICAN LEAGUE
Eastern Division

	W	L	Pct	GBL
Detroit	28	23	.549	—
New York	28	24	.538	½
Baltimore	24	22	.522	1½
Boston	24	25	.490	3
Milwaukee	24	27	.471	4
Cleveland	20	32	.385	8½

Western Division

	W	L	Pct	GBL
Chicago	27	20	.574	—
Minnesota	28	21	.571	—
Kansas City	30	26	.536	1½
California	26	23	.531	2
Oakland	27	27	.500	3½
Texas	16	32	.333	11

Milwaukee 000 000 100— 1 6 1
Oakland 400 005 00x—11 11 1
Slaton 2-5, Parsons (1), Ryerson (6) and Rodriguez; Hunter 7-3, Knowles (8) and Fosse. Home runs: Oakland — Jackson (8th). Johnson (7th), Kubiak (2nd).

Detroit 000 000 310—4 5 1
California 220 010 20x—7 9 0
Coleman 10-4, LaGrow (6), Scherman (7), Timmerman (7) and Sims; Singer 10-2, Sells (7) and Kusnyer. Home runs: Detroit—Sims (4th), Horton (4th); California — Pinson (3rd).

Kansas City 000 200 002 0—4 6 0
Boston 000 210 100 1—5 5 2
Wright, Bird 1-1 (5), and Healy, Taylor (10); Lee 4-2 and Montgomery. Home runs: Kansas City—Wohlford (2nd). Boston — Cepede (8th), Montgomery (1st and 2nd).

Minnesota 210 000 000 000 004—7 9 3
Cleveland 201 000 000 000 000—3 10 3
Kaat, Sanders (8), Corbin 2-1 (12) and Mitterwald; Tidrow, Johnson 2-3 (11) and Duncan. Home runs: Minnesota — Mitterwald (6th). Cleveland — Spikes (13th).
Second game:
Minnesota 400 210 040—13 16 0
Cleveland 000 001 224— 9 17 0
Decker 1-0, Goltz (7) and Roof; Lamb 2-3, Strom (1), Mingori (6) and Ellis. Home runs: Minnesota — Braun (5th), Holt (4th and 5th); Cleveland — Gamble (7th and 8th), Torres (2nd), Brohamer (2nd), Spikes (12th).

Chicago 000 100 300—4 7 4
Baltimore 040 120 07x—14 9 0
Fisher 5-4, Gossage (2), O'Toole (6), Acosta (8) and Herrmann; Alexander 5-1, Reynolds (7), Jackson (7) and Williams. Home runs: Chicago — Allen (14th); Baltimore — Robinson (4th), Williams (6th).

New York 111 001 001—5 10 2
Texas 000 010 010—2 11 2
Kline 4-5, Lyle (8) and Munson; Merritt 0-1, Gogolewski (7) and Billings.

PACIFIC COAST LEAGUE

Eugene 8, Spokane 6.
Albuquerque 8, Tucson 4.
Phoenix 1, Salt Lake 1.

MINOR BASEBALL

BABE RUTH
Cosmopolitan
Ram Shack 4, Cedar Hill Nurseries 1.
Esquimalt-Victoria
Menzies Plumbing 7, Wheaton Construction 6.
LITTLE LEAGUE
National
(Major)
COSY 21, Empress Paint 7.
Esquimalt
(Major)
Chiefs 5, Skaalrud 3.
Hampton
H. A. Ormiston 11, Victoria Firemen 3.
TUESDAY
LITTLE LEAGUE
Hampton
Evening Optimists 3, Westview Auto Clinic 2.
Garden Head
Evening Optimists 11, Cablevision 9.
Minors: TeamBuild 12, Columbia Ready-Mix 7.
University Heights Esso 11, Reg Midgley Motors 9.
Esquimalt-Vic West
Yarrows 11, Lions 8.

O.C. CRICKET

LONDON (Reuter) — Close of play scores in Wednesday's cricket matches:
Glamorgan 337 for nine; versus Essex.
Surrey 199; Leicestershire 64 for three.
Middlesex 284; Kent 66 for no wicket.
Northamptonshire 111 all out; Yorkshire 177 for six.
Lancashire 300 for three declared; Oxford University 20 for no wicket.
Hampshire 396 for seven declared; Warwickshire 34 for one.
Derbyshire 175 all out; Worcestershire 71 for two.

Watch for it!
CUCKOO SALE
Starts Saturday
NATIONAL MOTORS
Both Sides of 300 Block Yates

RETURNING for third visit to Victoria is Rosie Bearid, pitcher and headliner with Queen and Her Maids four-member touring softball team. They'll play Vicettes of Senior Women's League in Saturday exhibition at Royal Athletic Park, starting at 8 p.m.

Women's Field Day At Cedar Hill

Eighty entries have been received for the eighth annual women's field day at Cedar Hill Golf Club on Sunday.

Play gets under way at 9 a.m.

Draw and starting times:

9 a.m.—S. Naysmith (GV), A. Strome (CH), R. Niemeyer (GM), J. Smith (CH).
9:07—G. Pumfrey (GV), I. MacGillivray (CH), K. Tribe (U), E. Mann (CH).
9:15—P. Matthews (GV), K. Woodland (CH), T. Young (BH), P. Pye (CH).
9:22—E. Saunders (GV), J. Thomson (CH), E. McCormick (RC), H. Stewart (CH).
9:30—M. Green (GM), N. Mason (CH), C. Johnson (GV), M. Gidden (CH).
9:37—E. Hay (GM), L. Mess (CH), P. Ott (GV), G. Sluggett (GM).
9:45—E. Silverberg (GM), J. Withers (CH), L. Worm (U), M. Elliott (CH).
9:52—M. Wilte (GM), P. Bishop (CH), T. Todd (RC), J. Young (CH).
10:00—A. Gillespie (GM), M. Powell (CH), A. Castle (GV), E. Somers (CH).
10:07—J. Perks (RC), B. Johnston (CH), J. A. Morrison (GM), M. Conibear (CH).
10:15—M. Fry (CH), M. McConnan (CH), M. Sluggett (GM), J. Stokes (RC).
10:30—F. Bond (GM), S. Sutherland (CH), M. Peasland (Greg), J. Williams (CH).
10:37—T. Bydal (RC), L. Genn (CH), F. Clark (GV), E. Simpson (CH).
10:45—K. Craig (RC), M. Hicks (CH), D. Whittet (Greg), N. Ross (CH).
10:52—J. Mitchell (GV), F. Tickner (BH), A. Drew (GM), N. Bedwell (CH).
11:00—M. Gulney (BH), P. Swallow (CH), N. Montgomery (RC), I. Laird (CH).
11:07—A. Mitchell (GV), M. Wood (CH), A. Price (BH), M. McMahon (CH).
11:15—J. Molyneux (Greg), D. Baker (CH), E. Cooke (BH), S. Foisy (CH).
11:22—E. Helgason (RC), I. Christie (CH), M. Cross (GV), V. Rose (CH).
11:30—A. Botfield (BH), M. Haynes (CH), J. Paquin (BH), E. Ortner (CH).

Now Jane Is 'Loose, Unshackled'

SUTTON, Mass. (AP) — Janie Blalock, centre of one of sports' most bitter controversies in 1972, said she felt loose and unshackled today in teeing off in a field of 66 into the Ladies PGA golf championship.

"I feel very free and very loose, like I've been unshackled," the 27-year-old former Portsmouth, N.H., schoolteacher said Wednesday evening in disclosing her one-year LPGA suspension has ended.

"My supsension was terminated May 31," Miss Blalock said.

"Actually, I never was suspended as far as playing goes."

Miss Blalock was suspended by the LPGA a year ago for allegedly cheating while marking her ball during tournaments.

She countered the suspension with a $5-million suit against the LPGA and its officers, obtaining a court injunction permitting her to play.

Those Are Stowaways On Our Cricket Fields

THE CRICKET SCENE

By Max Low

The girls felt they had "stowed away" long enough.

For a good part of last summer they had been poor relations at the Castaways Cricket Club, slipping in and borrowing bats and other equipment when the men weren't using it.

But this season it's a vastly different story. This season the girls decided to break away and the Stowaways Cricket Club was born.

Although an Albion Ladies team, coached by Mal Shanks, has been in operation as an auxiliary to the Albion Cricket Club, the girls of the Stowaways are the first to really go it alone with their very own club.

And they are serious about it. Bats, pads and other equipment have been bought and the 20-odd members pay fees of $10 each ($5 for schoolgirls) to cover expenses.

Each Tuesday night, you'll see them all in their whites, practicing hard and listening intently to their coach Bryan Rudgard and adding a kind of shapely grace to the cricket pitch at Windsor Park.

Some have played before in England like club president Lavinia Greenwood, once a member of an All-England women's test side, Rudgard's wife Madge, who captains the team, and all-rounder Diana Hocking.

But many have never played and have turned to the game now because brothers or husbands play or because it's different.

Madge, who said she always enjoyed the game at school in England where women's cricket is a fairly big thing, watches husband Bryan, one of Castaways' leading batsmen, play each weekend and wanted to try it again herself.

So far, says Bryan, the girls are looking pretty good, "particularly in batting and fielding."

It's the bowling that's the hardest thing to get right, says Madge. "You have to learn to keep a straight arm and, as many girls have played softball at school, they want to chuck it," she explains.

The Stowaways aren't satisfied with their Tuesday practice sessions. They want action. And they've got plans.

The plans are for a regular Victoria women's cricket league, which is expected to get under way later this season and be in full swing all next season.

At first, it will consist of three teams — Stowaways, Albion Ladies and a side being formed by Jenny John, another former English woman cricketer. Mrs. John, currently playing-coach of the Canadian women's field hockey team, is making up a side mainly from girls who also play hockey here.

And the girls hope that by next season another club can be formed to provide a balanced four-team league.

A problem at the moment is a place to play. The girls have to use Tuesday night as that's about the only time a pitch is available. And weekends are out of the question as all available wickets are used then for men's games in the Victoria and District Cricket Association.

"We wouldn't be able to last all afternoon, anyway," Madge says with a laugh.

And the girls are keen!

Sixteen of them were down at Windsor Park Tuesday night to vie for the 11 places on a Stowaways team to play its first exhibition match against a Grade VII boys' side from St. Michael's University School.

It was a fun game. There was only time for each side to bat 45 minutes and (perhaps a little out of the usual) Rudgard, a teacher at St. Michael's, coached both teams and also umpired!

The girls were beaten but not disgraced.

Mrs. Rudgard hit a brisk 15 before being caught, Miss Hocking scored six and Lyn Jones, a natural bat who has never played before, hit a fine boundary for four.

When time ran out, Stowaways had made 34 for the loss of seven wickets. That's as good as some of the men's teams have been doing lately!

And the girls handled the bowling pretty well, too. Miss Hocking took three wickets for 10 runs, Sarah Nation got two for eight and Mrs. Rudgard bowled one out for 10.

They seemed to have the boys in trouble but opener Ron Campbell batted right through for 18 not out and Tom Todesco got 10 for a score of 36 for six.

They may have a bit to learn about the finer points of the game, but when players like curvaceous club secretary Linda Halliday and treasurer Carol Sandell get to the crease, it certainly makes good watching.

Stowaways even have their own page in the cricket association handbook.

Their aim, says the inscription therein, is to make their mark "on the hallowed greens of this previously masculine stronghold."

But do they have any immediate plans to challenge a men's team?

"I don't think so, not yet," says Madge Rudgard quickly.

"Not unless the men bat and bowl left-handed . . ."

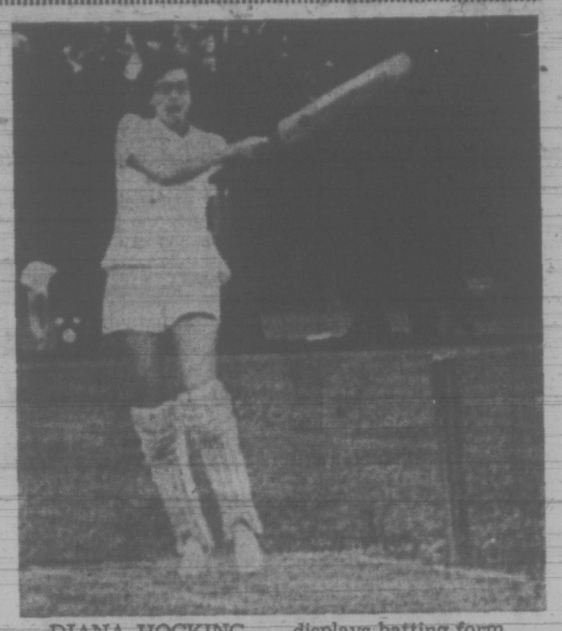

DIANA HOCKING . . . displays batting form

KARATE TOURNAMENT
VANCOUVER ISLAND KARATE INVITATIONAL
June 9 1973 7:30 P.M.
U. of VIC. GYMNASIUM
KARATE AT ITS BEST PRESENTED BY
BATESON KARATE SCHOOL
719A YATES ST.
Tournament Director — Mr. L. Bateson, 3rd Dan
For Further Information Call 383-4332

SICK BICYCLE??
CALL
PREMIER
SPORTS and CYCLE
FREE pickup and delivery
382-3522

You've tried the best seller. Now try the best.

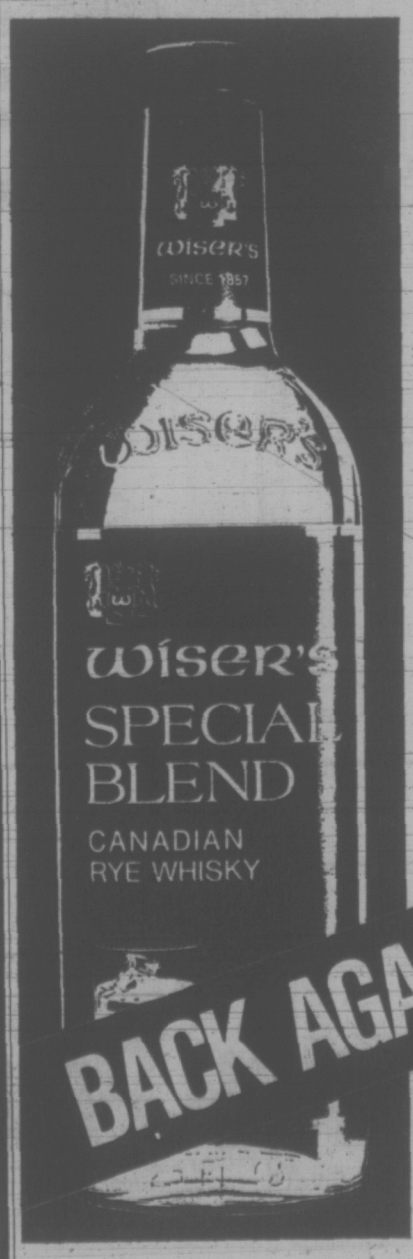

Wiser's Special Blend comes from a house long noted for its unique collection of fine aged whiskies. Wiser's blenders prepare Special Blend carefully from stocks of eighteen whiskies, each one of which has mellowed to full maturity in our seasoned oak barrels. The result is an unusually light, smooth taste that you would expect to find only in the best Canadian rye whiskies...in the very best.

Wiser's Special Blend. The best.

BACK AGAIN SORRY FOR THE INCONVENIENCE

VICTORIA TIRE
GOODYEAR
Super Value!
17.95 each
TUBELESS
735-14
775-14/15
BLACKWALL
SAFETY ALL-WEATHER 4-PLY NYLON TIRES
FREE INSTALLATION
All GOODYEAR Tires carry a LIFETIME GUARANTEE— No Limit as to Time or Mileage
FREE Tire Rotation Every 5,000 Miles when you buy GOODYEAR TIRES!
CHARGEX

CHOOSE YOUR SIZE - CHECK YOUR PRICE

SIZE	BLACKWALL	WHITEWALL	SIZE	BLACKWALL	WHITEWALL
			825-14	$19.95	$21.95
735-14	$17.95	$19.95	825-15	$19.95	$21.95
775-14	$17.95	$19.95	855-14	$21.95	$23.95
775-15	$17.95	$19.95	855-15	$21.95	$23.95

E.T. AND CANA MAGS IN STOCK!

RALLY GT
Now! Dress up your car at low cost with the widest street tire Goodyear makes!
37.95 each INSTALLED A60-13
SIZE G60-14/15 42.95 each INSTALLED
SIZE L60-15 52.95 each INSTALLED
Low, wide & burly...with bold white letters!
- Low angle 4-ply nylon body gives high performance, stability and fast heat dissipation
- Eight wide ribs and seven wide grooves . . . almost 10 full inches of tread on the road
- Wrap-around tread for extra traction on tight turns

NEW WIDEST EVER

SEE OUR IN-STORE SPECIAL ON BLEMISHED TIRES
INSTANT CREDIT • NO CASH NEEDED • CONVENIENT TERMS
VICTORIA TIRE LTD.
610 HERALD ST. AT GOVERNMENT
Telephone 382-6184
LOTS OF FREE PARKING

Pacific Games Coming

OTTAWA (CP) — About 100 athletes from five countries will compete here July 1 in one of five Pacific Conference Games to be held in Canada this summer.

Competitors from Canada, Japan, the U.S., New Zealand and Australia will take part in track meets in Toronto, June 27-28, Saskatoon July 2-3, Montreal July 4, and Victoria July 7.

By agreement, host countries pay the expenses of all competing nations.

Among the stars expected to attend are Australians Kerry O'Brien, former world record holder in the 3,000-metre steeplechase and Raelene Boyle, three-time Olympic medallist in the 100- and 200-metre sprints.

EXHIBITION PARK RESULTS AND ENTRIES

First Race — $1,550 claiming, three-year-olds, six and one-half furlongs.

Palias Anne (Sanchez)	$3.30	$2.70	$2.40
Lunar Wind (A. Smith)		5.70	4.70
Drive Bhal (McCowan)			11.01

Also ran: Near Cross, Sheilas Diamond, Call Me Angel, Dance the Wind, Winning Feature, Taranna, Ellen Vannin. Time 1:23. Quinella paid $18.80.

Second Race—$1,550 claiming, two-year-olds, three furlongs and 150 yards.

Diddem Dan (Terry)	$3.90	$3.00	$2.40
Sammy Spats (Swatuk)		5.00	3.60
Golden Pursuit (J. Arnold)			3.90

Also ran: Mr. Bright Boy, Monday Nite, El Darren, Citation Plus, Mr. Tom Thumb, Chilanko, Bronze Serenade. Time 0:43.

Third Race—$1,550 claiming, three-year-olds, six and one-half furlongs.

Fort Trail (Cuthbertson)	$18.40	$8.30	$6.00
Magic Chain (J. Arnold)		6.30	4.50
Drucy's Star (Sanchez)			6.10

Also ran: Last Verdict, Likashot, Civil Code, Station Road, Vermillion Forks, Ruskin Eyes. Time 1:22 2-5.

Fourth Race — $1,550 claiming, three and four-year-olds, six and one-half furlongs.

Charles Dore (Hamill)	$7.70	$5.10	$3.20
Northern Puzz (Olguin)		9.40	5.90
Princess Pine (Cuthbertson)			4.20

Also ran: Caledonia Miss, Hurrezmos, Elsie J., Queen Gazelle, Aim To Win, Little Aye-O, Escapada. Time 1:19 3-5. Exacta paid $92.90.

Fifth Race — $2,410 allowance, three-year-olds, six and one-half furlongs:

Tough Boss (Terry)	$3.80	$2.60	$2.70
a-Deception Pass (Sanchez)		2.80	3.40
a-Nairal (Frazier)			3.40

Also ran: Cowichan Cavalier, Carry On Henry, Off Proud, Ship Ashore, Doc Newby. Time 1:21 1-5.
a—Entry.

Sixth Race — $2,255 claiming, four-year-olds and up, one and one-sixteenth mile:

Nelly Schmidt (Ulrich)	$21.70	$10.20	$5.30
Saanich Spree (J. Arnold)		35.40	10.40
King Of The Bushes (Hamill)			3.30

Also Ran: Dual Personality, Setyoursights, Beauties Beau, White Winter, Reefnot, Raider Boy, Hasty Pirate. Time 1:48 4-5. Exacta paid $662.10.

Seventh Race — $2,410 claiming, four-year-olds and up, six and one-half furlongs:

Raclvero (R. Arnold)	$11.40	$5.40	$3.60
Double Pretty (Terry)		4.10	3.50
Old Times Again (J. Arnold)			4.90

Also ran: Delta Jay, Petite Mungo, Gentle Sphere, Gallatly Point, Nashville Baby. Time 1:20 1-5.

Eighth Race — $6,500-added, The Cinderella Handicap, two-year-olds, six furlongs:

Our Diamond (Wolski)	$18.70	$4.80	$2.90
Tres Gris (Sanchez)		2.70	2.20
Donna Preciosa (J. Arnold)			2.80

Also ran: Courageous Lass, New Pride, Come On Luv, Centennial Princess, Justice Reigns. Time 1:15.

Ninth Race — $1,550 claiming, four-year-olds and up, six and one-half furlongs:

Fathers Plum (A. Smith)	$5.60	$3.00	$2.40
Shibabi (R. Arnold)		3.40	3.20
Dandy Roman (Blanco)			4.70

Also ran: Pasha Hawks Belle, Magic Miracle, Lone Cheveller, Fabulous Willie, Keen Dee. Time 1:20 4-5. Quinella paid $10.60.
Attendance 6740. Mutuel handle $478,700.

STAMPS ADD TWO

CALGARY (CP) — Calgary Stampeders of the Western Football Conference have announced the signing of linemen Paul Perras and Brock Fownes, both graduates from Canadian intercollegiate ranks.

FRIDAY

FIRST RACE — Claiming, $1,500, for three-year-olds, Canadian, six and one-half furlongs:

Kensington Drive (Blanco)	120
Sir Brent (Carter)	110
Bermark (Broomfield)	120
Morning Story (J. Arnold)	120
Salt Chuck (Chabara)	120
Black Dave (no rider)	110
Hurry Hawk (no rider)	120
Brockton Point (Frazier)	120
Lightning Len (Terry)	120
Rullah I Am (Hamill)	120
Also eligible:	
Grand Enterprise (Cuthbertson)	120
Man A Sault (Frazier)	120

SECOND RACE — Allowance, $1,720, for two-year-olds, nursery course:

a-A Bit Of Airight (Frazier)	113
Bugem (Chabara)	113
Pool Of Diamonds (Cuthbertson)	113
Sarah Shot (Olguin)	113
Taxakeha (no rider)	113
Echoseha (J. Arnold)	113
b-Multi Lea (Dailey)	113
Centennial Belle (Smith)	113
Bubbley Lady (Terry)	113
Storm Princess (Swatuk)	113
Also eligible:	
Shot O Glory (Blanco)	113
b-Maizie Bay (Dailey)	113
a-Madeokeha (Sanchez)	113

THIRD RACE — Claiming $1,550, for three- and four-year-olds, Canadian, six and one-half furlongs:

Round a Town (Hamill)	122
Roadside Chapel (Sandoval)	119
Happy Echo (J. Arnold)	114
One Eyed Magic (Olguin)	117
Angelic Shirl (Dailey)	117
Dicks Folly (Wolski)	110
Clear the Way (Smith)	114
Magic Moon (Swatuk)	119
Satin Sue (Blanco)	114
Fair Magic (Rawson)	117
Also eligible:	
No No Mac (Chebara)	122
Morna Lee (Estapper)	114
Varsity Blue (Frazier)	119
Mystic Myth (Estapper)	117

FOURTH RACE — Claiming, $1,550, for four-year-olds and up, six and one-half furlongs:

Ediths Boy (Dailey)	119
Shock'm (Hamill)	119
Temple Star (Olguin)	114
Rullah World (Smith)	122
Little Magog (Swatuk)	114
Rages Reward (Terry)	122
Wee Jock (Frazier)	119
Hypertwin (Dube)	112
Vances Girl (Munoz)	114

FIFTH RACE—Claiming, $2,025, for three and four-year-olds, six and one-half furlongs:

Beyond the Moon (Ulrich)	103
Pale Fire (Frazier)	113
New League (Broomfield)	113
Fort Nelson (Olguin)	119
Jack to a King (Rawson)	117
Pals Way (Munoz)	119
Nicanna (Smith)	117
Konni Lake (Swatuk)	114
Smoky Oaks (J. Arnold)	113
Sunny Easter (Cuthbertson)	115
Also eligible:	
Nydele (Smith)	110
Dillys Dandy (Dailey)	113
Pirates Image (Olguin)	115
Count Carmello (Chabara)	119

SIXTH RACE—Claiming, $2,205, for three and four-year-olds, six and one-half furlongs:

Billy the Bug (Munoz)	111
Squaw Hill (Dailey)	113
Bull Elk (Blanco)	116
Charbelle (Swatuk)	110
Fuddle Duddle (Frazier)	108
Mr. Pickles (Cuthbertson)	116
Haig E (Chabara)	119
Poo Kpo (Smith)	108
Ol' Billi C (Terry)	122
Port Rush (Rawson)	116
Also eligible:	
Why Beeb (Terry)	119

SEVENTH RACE — Claiming, $2,410, for four-year-olds and up, six and one-half furlongs:

Rushaine (no rider)	116
Classy Imp (Swatuk)	119
Hard To Know (Blanco)	116
Call Shot (Rawson)	111
McNoon (Munoz)	119
Royal Jeep (Cuthbertson)	116
Sails And Sunset (J. Arnold)	112
Bute Boy (Carter)	109
Broad Knife (Furlong)	119
The World Is Round (Hamill)	116
Also eligible:	
Nayak (Frazier)	111

EIGHTH RACE — Claiming, $2,765, for four-year-olds and up, mile and sixteenth:

Merni Lou (Kilborn)	113
Solar Drive (Cuthbertson)	116
Lace Princess (Smith)	111
Kippykhite (Terry)	122
Jackshot (Frazier)	119
Antone W. (Olguin)	122
P. Shooter (Munoz)	116
Sandswift (Hamill)	116
Open Stock (Furlong)	119

NINTH RACE — Claiming, $1,600, for three-year-olds and up, mile and one-sixteenth:

Apologue (J. Arnold)	117
Torrid Tracy (Furlong)	122
Trojan Knight (Olguin)	119
Dr. Nite (Hamill)	119
Lockset (Frazier)	122
Comak (Swatuk)	119
Gin Lizzie (Blanco)	114
Kelbo (Munoz)	119
Stickey Thicket (Kilborn)	122
Beau Bunnie (Chabara)	119
Also eligible:	
Berriation (Rawson)	114
Gottawinit (Furlong)	119

TIRES

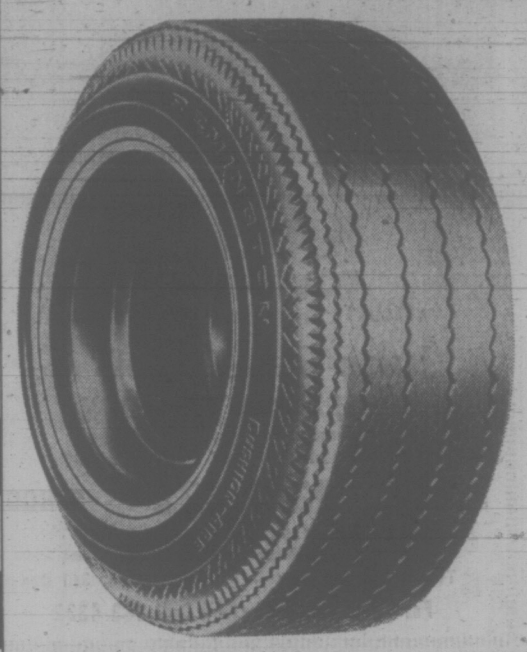

By . . .
MICHELIN
FIRESTONE
REMINGTON
PIRELLI
SEMPERIT
DAYTON
GENERAL
In . . .
RADIAL
STEEL BELTED
FOUR-PLY BIAS
BELTED RAYON

ALL SIZES AND TYPES In Stock! FREE INSTALLATION

"CHARGEX" or "PAY DAY TERMS"

For Top Quality . . . Best Prices . . . Shop Downtown at

D & D
Tire Town

1620 Blanshard St. Phone 382-7283
In Duncan—on the Island Highway Phone 746-7191

JEUNE BROS. FOR CAMPING

Official Opening

of the

New Home

of the

Victoria Provincial Government Employees Credit Union

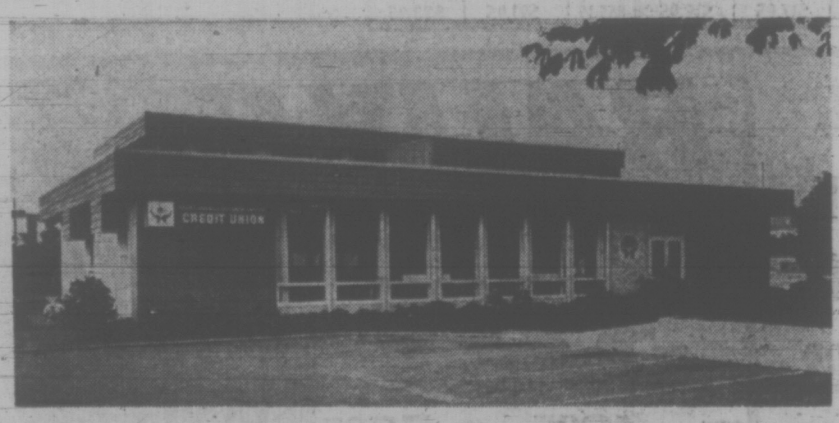

547 Michigan Street, Victoria

Saturday, June 9th
at 11 a.m.

by

The Honourable William L. Hartley
Minister of Public Works

Refreshments will be served
The Building will be open till 1 p.m. for inspection by the public

PITTSBURGH® PAINTS
you'll love them and leave them on for a long time

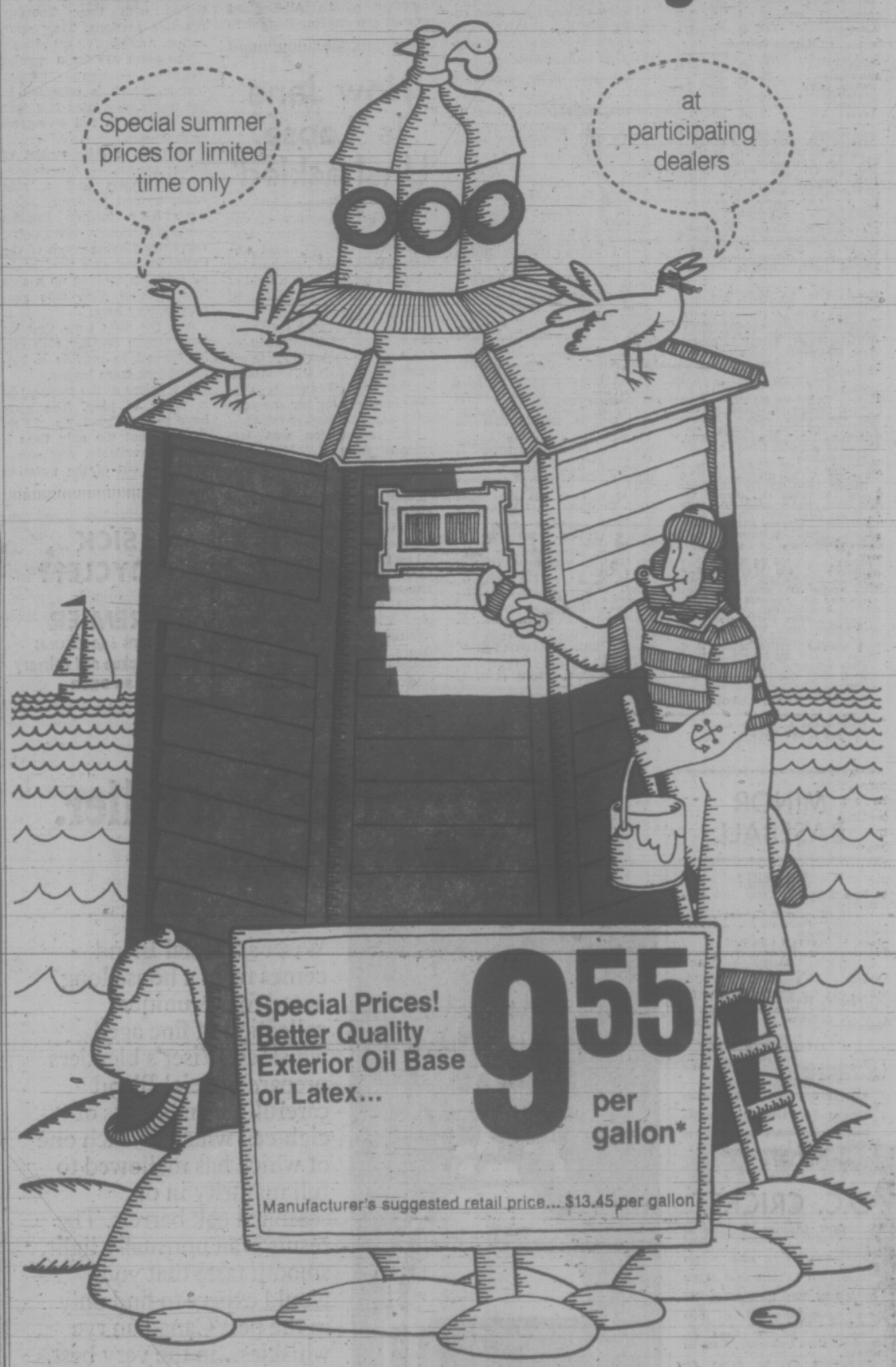

Pittsburgh Paints dealers offer you outstanding summer values on a full range of exterior paints. You'll find GOOD Quality for budget jobs at budget prices...BETTER Quality latex or oil base house paints and smooth-flowing enamels in white or the 720 colours in the Custom Colour Collection...and BEST Quality, gleaming white one-coat work-savers.

Along with value, you can rely on your Pittsburgh Paints dealer for the right paints, the right advice. He'll help you select the correct Pittsburgh product for your job and tell you how to properly apply it so that it will stand up to sun, wind, rain and snow—season after season.

	Summer Value Price
Good Quality	
Exterior House Paint (Oil Base) In white only—can be tinted	$ 5.95 Gallon
Exterior Latex House Paint In white only—can be tinted	$ 6.75 Gallon
Better Quality (Oil Base)	
Sun-Proof Exterior House Paint (or Latex) Manufacturer's suggested retail price $13.45	$ 9.55 Gallon*
Waterspar All-Purpose Enamel Manufacturer's suggested retail price $15.45	$11.55 Gallon*
Sun-Proof Trim Enamel Manufacturer's suggested retail price $16.20	$12.30 Gallon*
Best Quality	
One-Coat Wonder White (Oil Base) Manufacturer's suggested retail price $14.45	$10.55 Gallon
One-Coat Sun-Proof Latex White Manufacturer's suggested retail price $14.45	$10.55 Gallon
Special Introductory Offer! New Latex Wood Stains (Interior/Exterior)	$ 8.95 Gallon*

*May be underfilled for tinting. See label for net contents.

PITTSBURGH® PAINTS

See the Yellow Pages under "Paint—Retail" for your nearest Pittsburgh Paints dealer.

Seaboard Tossers Have the Answer

The route-going habits enjoyed by pitchers Glen Bullen and Barry Wilkin are keeping Seaboard Construction atop the Stuffy McGinnis Men's Softball League parade.

Seaboards have lost only two of 11 games despite a somewhat-surprising lack of batting power. The team that completely dominated the Major Men's League last season doesn't have a regular hitting over .300 after the first month's play in the McGinnis league.

Twenty-three regulars in the 10-team circuit are hitting .300 or better, according to statistics that include Tuesday's games. But nary a Seaboard player shows among the leaders.

Bullen and Wilkin are "making do." Each has gone the distance whenever they started. Wilding has compiled a 4-0, won-lost record while Bullen, the strikeout leader with 70 or an average of 10 a game, has a 5-2 mark.

Century Inn's Bill Polz has a 6-1 mark while Russ Carruthers of Labatts (5-6) and Larry Wilson of Port Angeles (5-2) each have won five. Wilson is the undisputed "control" leader, allowing only one walk in 51⅓ innings.

Ed Bedford of Port Angeles tops the hitters with a lusty .516 average while Terry Oscarson of Century (.429), Eric Walder (.414) and Al Govenlock (.407) of Sooke and Bob Butterworth (.405) of Mike's are others hitting over .400.

Wednesday's scheduled games at Central Park and Heywood were postponed because of wet grounds. The Sooke-Bell's washout has been rescheduled to Heywood tonight (6:45) while Mike's and Century play Friday at Central.

Weekend play will include a benefit doubleheader at Sooke. Proceeds form Saturday's twin-bill between Seaboard and Merchants will go to Sooke's Dick Barwis, who suffered a leg injury a few weeks ago.

★ ★ ★

McGinnis batting leaders:

Ed Bedford, Port Ang.	31	16	.516
Terry Oscarson, Century	42	18	.429
Eric Walker, Sooke	29	12	.414
Alden Govenlock, Sooke	27	11	.407
Bob Butterworth, Mike's	37	15	.405
Bob Custance, Century	46	18	.391
Jim Anderson, Labatts	31	12	.387
Gary Wilyman, Sooke	26	10	.385
Bob Broduhn, Port Ang.	34	13	.382
Reg Beauchamp, CFB Esq.	43	16	.372
Randy Benn, Royal Oak	30	11	.367
Harry Struckoff, Century	25	9	.360
Gord Rutherford, Century	39	12	.359
Tam Gagnon, Port Ang.	42	15	.357
Skip Standish, Six Mile	48	17	.354
Reg Underwood, R. Oak	29	10	.345
Pete Songhurst, Sooke	29	10	.345
Jack Williams, Mike's	39	13	.333
Terry Whitman, Labatts	28	9	.321
Jim Sharpe, Six Mile	29	9	.310
Jack Lusk, Bell's	39	12	.308
John Hughes, Century	33	10	.303
Darold Mills, Bell's	30	9	.300

Home runs: Songhurst and Anderson 3; Bob Lowe, Bob Reid, Don Frampton, Jim Wilson, Terry Hoy, Eric Walker, Govenlock, Oscarson, Mike Cox, Bedford, Dave Kirkwood and Cec Ferguson, 2 each.

Triples: Frampton 3, Lowe, Oscarson, Dave Galloway and Anderson, 2 each.

Doubles: Butterworth and Lusk, 5; Hughes, Underwood, Standish, 4; Broduhn, Jerry Sparks, Hal Landry, Norm Ellemo, Oscarson, Steve Bishop, 3.

Runs: Custance 13; St. Denis, Butterworth, 11; Terry Berwis, 10; Vern Benn, Oscarson, Bill Tiderman, 9.

Runs-Batted-In: Bedford, 11; Standfish, Frampton, Cox, Underwood, Oscarson, 10; Songhurst, 8.

Rosemary Handcuffs Stockers

Rosemary Fuller pitched a three-hitter and struck out 12 batters Wednesday night in leading Vicettes to a 9-0 triumph over previously-unbeaten Stockers North Americans in a Victoria Senior Women's Softball League game at Hyacinth Park.

Vicettes' catcher Jo-Anne Mick paced the win from the plate with a home run.

In the other game, MacDonald's Furniture moved into a tie for third place with CAV Electronics by tripping Moose Lodge Loyals, 15-11.

	W	L	Pts
Stockers	7	1	14
Vicettes	6	2	12
CAV Electronics	5	2	10
MacDonald's Furniture	5	3	10
Combos	4	3	8
Moose Lodge	2	6	4
Cosmos	1	6	2
B.C. Telephone	0	7	0

DATSUN 1200
Look What You Get!
★ High-cam engine
★ Great gas mileage
★ Front disc brakes
★ Four-speed shifter (or automatic)
★ Reclining bucket seats
★ Rear-window defroster and MUCH MORE!
Still Only $2495.00
(Automatic $200 More)
McCallum Motors
Yates at Cook
386-6168

ADKINS KEY PLAYER IN JET-SAINT SWAP

NEW YORK (AP) — Speedster Margene Adkins was the key when New York Jets and New Orleans Saints completed their second trade of the year this week.

The Jets traded quarterback Bob Davis, punter Steve O'Neal and a fourth-round draft choice to the Saints for wide receiver Adkins, punter Julian Fagan and an eighth-round pick from the Saints.

Adkins, a junior college star at Henderson, Tex., spent three years in the Canadian Football League with Ottawa Rough Riders. The 5-10, 183-pounder had nine receptions for 96 yards last year, his first, with the Saints. He was Dallas Cowboys' No. 2 draft choice in 1970 and was traded to the Saints in 1972.

Barely a Rookie Best

SANTA ANA, Calif. (CP) — Centre Terry Caffery of New England Whalers has been named rookie of the year in the World Hockey Association's first season.

Caffery, 24, who carries only 165 pounds on a 5-foot-9 frame was also rookie of the year in the American League with Cleveland Barons during the 1971-72 season.

He barely stayed within the WHA's eligibility requirement for rookies of not having played in more than 15 major-league games previously.

Caffery, a Toronto native, payed six games with Chicago Black Hawks in the National Hockey League in 1969-70 and eight NHL games with Minnesota North Stars in 1970-71.

Whalers' team-mate Tim Sheehy was tied for runner-up position with Gene Peacosh of New York, each with 27 points, 94 behind Caffery.

Ottawa goalie Gilles Gratton was fourth with 25 points.

Caffery scored 39 goals and assisted on 61 others for New England.

ON SALE: JUNE 7th-16th WHILE QUANTITIES LAST
SK Kmart®
A Division of the S.S. KRESGE COMPANY Limited
GIFTS FOR DAD ON HIS DAY
MEN'S DRESS SHIRTS
Our list price 3.83 Ea.
K mart SPECIAL
2 FOR 5.00
Big values just in time for Father's Day! Short sleeved styles that do 'double duty'—smart for business or play! Quality shirts fashioned from 65% Polyester & 35% Cotton that need the littlest of care—yet stay fresh longer! Plain colors of Blue, Maize, Oatmeal, Mint and White available. Sizes 14½-17.
MEN'S TROUSERS
K mart PRICE
10.84 Each
The Greco Style—Tailored to please a man! Super fitting Dacron* Polyester Knit trousers feature belt loops, two front and two back pockets and 36" legs with unfinished bottoms that can be hemmed to his special length. Latest colors in plain and fancy styles! Sizes 32-42. Canadian Made. *Reg. T.M.
MEN'S TIES
Our list price 2.88 Ea.
K mart SPECIAL
1.99 Each
From a man's point of view—he can always use more! 4" regular ties in all the newest patterns and colors for to-day's look! So low priced, why not pick up a couple for the man in your life.
Kmart
UNIVERSITY HEIGHTS SHOPPING CENTRE
3986 SHELBOURNE ST., (SAANICH) VICTORIA, B.C.
OPEN 10 a.m. to 10 p.m. Mon. to Fri.
9 a.m. to 10 p.m. Saturday

Foul Play In Getty Death?

LOS ANGELES (UPI) — Police revaled today that two small knife wounds were found on the body of George F. Getty II, eldest son of oil billionaire J. Paul Getty, after he died Wednesday at Queen of Angels hospital where he was registered under a false name.

At first it was reported that the 48-year-old Getty, executive vice-president of the Getty Oil Co., had died after a sudden illness, apparently of a cerebral hemorrhage.

But Police Lt. E. Hernandez said today that small knife wounds, one on the chest and another on the left leg, led police to believe that he died under "suspicious circumstances."

A team of detectives was piecing together several conflicting stories and were interviewing Mrs. Getty and other family members at their Bel Air home.

Hospital officials said Getty was suffering from a shallow chest wound, possibly inlicted by a knife, and another wound on his left leg. Members of the Getty family told police that Getty had been injured accidentally during a barbecue at their home Tuesday night.

MAKE WAY OR ELSE

Victoria police will crack down on drivers who don't bother to pull over for emergency vehicles, a police spokesman said Wednesday.

"It's getting to the point now where it's becoming quite noticeable," he said.

B.C. drivers can be penalized three points while non-residents can be fined $25.

Victoria Deputy Fire Chief Carl Coates says the problem has worsened, recently, especially at night.

Motorists are also reminded it's illegal to follow an emergency vehicle within 500 feet, said Coates.

Shooter Identified In Holdup Explosion

KENORA, Ont. (CP) — Crown Attorney E. C. Burton today identified Sgt. Robert Letain of the Kenora town police department as the man who shot a bank robber as he was leaving the Canadian Imperial Bank of Commerce here May 10.

In introductory remarks to a coroner's jury investigating the death of the still-unidentified robber, Burton predicted that the jury would be more than satisfied with the action taken by the police officer at the conclusion of the inquest.

Sgt. Letain's shot apparently triggered a dead-man's switch on a bomb carried by the robber and blew him to bits.

Const. Don Milliard was infured in the explosion along with several other bystanders.

The blast scattered parts of the robber's body, money taken from the bank, and debris over a large portion of the downtown block in this Northwestern Ontario town.

Top Sales Awards

Distinguished salesmen's awards will be presented to Victoria businessmen June 19 at a special meeting of the Sales and Marketing Executives of Victoria.

The meeting at the Empress is organized by vice-president Don Jenson, Vancouver Island manager of Investors Syndicate Ltd.

A total of 21 salespersons have been nominated for awards. Trophies will be presented by Mayor Peter Pollen.

Featured speaker at the banquet will be Gordon Harley, general sales manager of Investors Syndicate, Winnipeg.

Grad Nights Set Friday

Three Victoria senior high schools will hold annual recognition ceremonies Friday.

Musician Paul Horn will be the featured speaker at Mount Douglas Senior Secondary's ceremonies which begin at 7:30 p.m. in the Lansdowne School gym.

Two valedictorians, Nick Carr and Maureen Paget, will address the 410-member Mt. Doug graduating class.

Some 400 Grade 12 students from Oak Bay Senior Secondary will be addressed by Elizabeth Kennedy, associate professor of mathematics at the University of Victoria at 7 p.m. Student-elected valedictorians are Ann Mitchell and Tim Page.

Former principal Donald Smyth will address the 325-member grad class at Mount View Senior Secondary. Greg Bailey will be valedictorian of the ceremony beginning at 8 p.m.

FOLLOW THIS VICTORIA ENTERTAINMENT GUIDE

BUTCHART GARDENS . . . Romantic Night Lighting . . . "Springtime '73" . . . Restaurant . . . Entertainment . . . Show Greenhouse . . . Seed and Gift Shop . . . Ross Fountains . . . Gardens open every day 9 a.m. to 11:00 p.m.

BUTCHART GARDENS ROMANTIC NIGHT LIGHTING—As darkness takes over, a thousand hidden lights combine with the moon and stars, the hills, trees and shrubs, lakes, lily ponds and fountains, to create a fairyland, softly scented by the flowers—a spectacle so unusual, so grand, it's indescribable! Featuring the Sunken Garden and the spectacular ROSS FOUNTAINS in their majestic BALLET TO THE STARS."

BUTCHART GARDENS "SPRINGTIME '73"—Now in full swing. For this special event, planning started almost a year ago . . . skilled and dedicated gardeners, working together, pooled their knowledge and ideas. Aided by an exceptional growing season, "SPRINGTIME '73" has turned out to be one of the highlights in the history of the famous gardens.

BUTCHART GARDENS FLORAL RESTAURANT—Open every day 11 a.m. to 7:30 p.m., serving delicious lunches, afternoon teas, and delightful hot suppers in the evening. Continuous Snack and Coffee Bar service.

BUTCHART GARDENS ENTERTAINMENT — Adding a touch of hilarity in a musical way the "Butchart Gardeners" will entertain you Mon.-Fri. inclusive, 1:30-3:30 p.m. and 6:30-8:30 p.m. On Sat. and Sun., 1-3 p.m., a group of zany but very talented musicians the "Butchart Buskers" with John Dunbar vocalist, will provide the fun.

BUTCHART GARDENS "SPRINGTIME '73" EVENT is so grand it's an absolute "must". Plan Now!

FABLE COTTAGE Open daily 9:30 a.m. Enjoy the lighthearted antics of Canada's finest ANIMATED ADVENTURE, as you approach FABLE COTTAGE. See this architectural masterpiece created by a handicraft genius. 5187 Cordova Bay Rd. (Scenic Marine Dr.) or via Hwy. 17. (Enquire about bus connections.) A camera is a MUST.

THEY SEEM ALIVE AT THE ROYAL LONDON WAX MUSEUM — 130 Life size figures. Open every day 9 to 9. Entertainment for all the family. Located at Inner Harbour. 388-4461.

THE OLD FORGE—Dancing six nights a week to the fabulous sounds of the Brothers Forbes in one of Canada's largest and most luxurious night clubs. Excellent late evening menu. No tables reserved after 9:00 p.m. Fridays or Saturdays, Strathcona Hotel, 919 Douglas St. 383-7137.

OLD DOLLS AND TOYS—on display at BASTION CURIOS Antique Shop, Langley St., nr. Bastion Square.

THE PERSIAN ROOM—CENTURY INN — Enjoy Dining and Dancing Tuesday thru Saturday until midnight in the Air-Conditioned Persian Room to the "Sounds of the Century". Phone 383-1151 for your reservations . . . TODAY!

CLASSIC CAR MUSEUM AND GIFT SHOP, 813 Douglas St. (behind the Empress), 9 a.m. to 10 p.m.

UNDERSEA GARDENS — World's most beautiful garden at the bottom of the sea. 9 a.m. to 9 p.m., Inner Harbor.

SEALAND At Oak Bay Marina. Continuous Killer Whale, Sea Lion, Seal Shows — 10 a.m. - 9 p.m. Daily.

JUDGE HUNTER'S HAUNTED HOUSE — Fun for the family in a hundred year old mansion. 327 Belleville St.

NUTSHELL RESTAURANT
627 FORT STREET
Between Government and Broad
Open 9:30 a.m. to 8:00 p.m.
Breakfast
Lunches—Afternoon Teas and Dinners
THERE'S MORE FOR YOU DOWNTOWN
"One of Victoria's Most Popular Dining Lounges"

GEM Theatre Sidney
ACADEMY AWARD WINNER! BEST SUPPORTING ACTOR SUPPORTING ACTRESS
COLUMBIA PICTURES Presents A BBS PRODUCTION
THE LAST PICTURE SHOW
Warning: Frequent use of coarse language. — B.C. Director
Tonight at 7:45

Glenda Jackson Peter Finch in "The Nelson Affair"
Anthony Quayle
ODEON 2
780 YATES STREET
Mature—Warning: Some coarse language —B.C. Director
Doors Daily 1:15, Shows 1:35, 3:20, 5:15, 7:10, 9:10. ENDS THURSDAY

OUTRAGEOUSLY FUNNY! 2 saucy scandinavian naughties
WARNING: Crude sex comedy! R. W. McDonald, B.C. Director
THE LUSTFUL VICAR
The Amorous headmaster
ONE SHOW NIGHTLY
HEADMASTER 8:00
VICAR 9:30
Fox CINEMA
QUADRA AT HILLSIDE - 382-3370
4th SEXY WEEK!

'The Godfather' "Made You An Offer You Couldn't Refuse . . ." 'The Family' "Gives You No Alternative".
CHARLES BRONSON "THE FAMILY"
In Technicolor
ODEON 1
780 YATES STREET
383-0513
Mature—WARNING: Frequent Violence—B.C. Dir.
Doors 6:45 p.m., Shows 7:15, 9:10
ENDS THURSDAY

They took each other . . . and a diamond worth $6,000,000
General Entertainment
Warning: Occasional Coarse Language. — R. W. McDonald, B.C. Director
Haida
808 Yates
382-4278
Wednesday at 1:30 - 3:15 - 5:15 7:15, 9:15
THE THIEF WHO CAME TO DINNER
Ryan O'Neal
Jacqueline Bisset
Warren Oates
Mon. - Tues. - Thurs. - Fri. At 7:15 - 9:15

A LIMITED ENGAGEMENT
"Four stars★★★★Highest rating. A production of quality and a gratifying achievement." —Wanda Hale, N.Y. Daily News
"Epic battle of the sexes." -Vincent Canby, N.Y. Times
RICHARD BURTON as HENRY VIII
GENEVIEVE BUJOLD as ANNE BOLEYN
IN THE HAL WALLIS PRODUCTION
Anne of the Thousand Days
Co-starring IRENE PAPAS
ANTHONY QUAYLE • JOHN COLICOS
Selected for the Royal Command Performance, 1970, London
General Entertainment
EVENINGS ONLY 6:40 and 9:05
Closed Sunday
OAK BAY 2184 OAK BAY AVE 598-2213
EVENINGS
Adults $1.75
Students $1.50
Golden Age $1.00
Children 50c

James Caan — Sally Kellerman — Peter Boyle
In a Hilarious, Offbeat Comedy Thriller
ENDS THURS.
SLITHER
General Ent. Warning: Occasional coarse language.
COUNTING HOUSE CINEMA 1
Broad at Broughton 383-3434
Plus This 2nd Comedy Mystery Hit
James Garner — Katherine Ross
'THEY ONLY KILL THEIR MASTERS'
MASTERS AT 8:00 SLITHER 9:30

A MOTION PICTURE THAT CELEBRATES THE TIMELESS JOY OF ORIGINAL INNOCENCE.
Franco Zeffirelli HIS FIRST FILM SINCE "ROMEO & JULIET"
"Brother Sun Sister Moon"
COUNTING HOUSE CINEMA 2
Broad at Broughton 383-3434
The Story Of The Early Years Of St. Francis Of Assisi.
SHOWS NIGHTLY 7:10 — 9:20

They'd never forget the day he drifted into town.

CLINT EASTWOOD
CO-STARRING VERNA BLOOM • MARIANA HILL
MUSIC BY DEE BARTON • WRITTEN BY ERNEST TIDYMAN • DIRECTED BY CLINT EASTWOOD • PRODUCED BY ROBERT DALEY • EXECUTIVE PRODUCER JENNINGS LANG
A UNIVERSAL/MALPASO COMPANY PRODUCTION
TECHNICOLOR® • PANAVISION®
Tomorrow!
Doors Daily 1:15
Shows 1:30, 3:20, 5:20, 7:20, 9:15
Golden Age 50c 'til 5 p.m.
ODEON 2
780 YATES STREET
383-0513
Warning: Rape, coarse language and much brutality. —R. W. McDonald, B.C. Director.

Shangri La
IT'S HARD TO FIND, BUT WORTH IT!
DINING LOUNGE
Polynesian and Chinese
LUNCH—DINNER
Fri.—Sat., 'til 1 a.m.
735 Johnson
384-7811

LITTLE DENMARK Restaurant
International Cuisine
11:30 a.m. to 2 p.m.
5 p.m. to 11 p.m.
Sun. 5-9 p.m.
CLOSED MONDAYS
312 Cook 383-8522

BIG BAND Sound At McMorran's
and the George Kraeling Orch. for dancing every Saturday. Instrumentalists 8:45 - 9:30. Dancing 9:30 - 12:30. $5 a couple.
Table Res. 658-8224.

FRIDAY NIGHT 7:30 to 10 p.m.
ROLLER SKATING
ESQUIMALT SPORTS CENTRE

OPEN SUNDAYS
Entertainment Nightly
LULU-BELLE
KEN PEAKER
TRY OUR PRIVATE BANQUET ROOM
Gay Nineties Spare Rib House
World Famous Spare Ribs
CHERRY BANK HOTEL
Where Ken Peaker Plays Nightly
823 BURDETT — 385-5380

GROCERIES
OPEN
24 HOURS
AT
QUONLEY'S
GOV'T AT FISGARD

MOVIE GUIDE
LEARN THE SECRET OF THE 5 FINGERS OF DEATH
ENDS TODAY
CORONET
836 YATES ST.—383-6414
THE MARTIAL ARTS MASTERPIECE! Color
Mature Entertainment "Warning—Scenes of violence." —R. W. McDonald, B.C. Director
Doors 6:30 p.m.
Feature at 7:15 — 9:30 p.m.
Last Complete Show 9:00 p.m.
LAST 2 DAYS!

STARTS TOMORROW!
Charles Chaplin stars in his The Comedy Masterpiece
"THE GREAT DICTATOR"

WALKING TALL
CAPITOL
805 YATES—384-6811
JOE DON BAKER
ELIZABETH HARTMAN
ROSEMARY MURPHY
WHEN WAS THE LAST TIME YOU STOOD UP TO APPLAUD A MOVIE?
"Might just turn out to be this year's sleeper and emulate the runaway success of 'BILLY JACK'". —Kevin Thomas, L.A. Times
"WARNING:—Frequent scenes of brutality and coarse language." —R. W. McDonald, B.C. Dir.
MATURE ENTERTAINMENT
STARTS TOMORROW

ENDS TONIGHT—Alec Guinness
"HITLER—THE LAST DAYS" Color
General Entertainment—Doors 6:30. Feat. 7:10, 9:15

ENDS TONIGHT
CLOCKWORK ORANGE
From Warner Bros.
Warning: Extreme Brutality and Rape; some nudity and sex. R. W. McDonald, B.C. Director.
DEALING:
Warning: Drugs, Sex and Coarse Language. — R. W. McDonald, B.C. Director.
TILLICUM Drive-In
BURNSIDE AT TILLICUM—383-7331
GATES 8:30
SHOW DUSK

STARTS TOMORROW!
Academy Award Winner
EILEEN HECKART Best Supporting Actress
IN "BUTTERFLIES ARE FREE"
Plus Sidney Poitier — Harry Belafonte
IN "BUCK AND THE PREACHER"
General Entertainment

HURRY! HURRY! ENDS TODAY
IT'S DOUBLE MAGIC from WALT DISNEY Productions!
CHARLEY AND THE ANGEL TECHNICOLOR®
CINDERELLA TECHNICOLOR®
ROYAL
805 BROUGHTON—383-6714
CINDERELLA at 1:12 - 4:05 - 6:58 - 9:46
CHARLEY at 2:26 - 5:19 - 8:13
Golden Age $1.00 — Children 75c

WINNER OF THREE ACADEMY AWARD NOMINATIONS
BEST ACTOR
LAURENCE OLIVIER MICHAEL CAINE
BEST DIRECTION
JOSEPH L. MANKIEWICZ

PALOMAR PICTURES INTERNATIONAL presents
LAURENCE OLIVIER MICHAEL CAINE
in JOSEPH L. MANKIEWICZ' Film of
"SLEUTH"
Based on the play by ANTHONY SHAFFER Screenplay by ANTHONY SHAFFER
Executive Producer EDGAR J. SCHERICK Produced by MORTON GOTTLIEB
Directed by JOSEPH L. MANKIEWICZ • PRINTS BY DE LUXE®
Based on the Tony Award Winning Broadway Play
Mature Entertainment
Warning: Occasional coarse language—R. W. McDonald, B.C. Director.
ROYAL
805 BROUGHTON—383-6714
FREE LIST SUSPENDED
Starts Tomorrow

Starts Tomorrow!
The mob wanted Harlem back. They got Shaft... up to here.
SHAFT
SHAFT's his name. SHAFT's his game.
SHAFT's BIG SCORE!
...he's on a brand new case.
Fri., Sat. Doors 1:15
Shaft's Score 1:30, 4:50, 8:20
Shaft—3:15, 6:40, 10:00
Warning: Violence and coarse language.—B.C. Director.
ODEON 1
780 YATES STREET
383-0513

Spock, Welby in Podium Battle

people

ANN ARBOR, Mich. — Dr. Benjamin Spock will appear at the University of Michigan this week, but not to speak at the medical school's commencement ceremonies, as the students had wanted.

Instead, he will address a special "counter commencement" arranged by students opposing the decision by school officials to invite actor Robert Young, who stars in the Dr. Welby television series.

"We have no feelings against Robert Young," said David Morens, one of the seniors responsible for inviting Spock. "But we object to the administration overriding a vote by the graduating seniors and choosing whomever they wanted to speak at our commencement."

A spokesman for the medical school said Young was chosen by the school administration as "a special tribute to the family physician" because the actor plays a doctor who "represents the image of the family physician to millions of Americans."

PARIS — President Georges Pompidou Wednesday reacted testily to burgeoning press speculation that his deteriorating physical appearance indicates he is suffering from a serious — perhaps even fatal — illness.

Government spokesman Joseph Comiti told newsmen after the weekly cabinet meeting that Pompidou had denounced the press reports as "exceeding all limits" of good state.

"Speaking not only as government spokesman, but also as a physician," Comiti added, "I can say that the president is in excellent form."

ATHENS — Prime Minister George Papadopoulos will send cabinet ministers throughout Greece this weekend in a campaign to discredit the monarch and call for support for his newly proclaimed republic.

The campaign, they said, is intended to gain maximum public approval in next month's scheduled referendum on the future of the monarchy.

ANNAPOLIS, Md. — An in-depth investigation began today into the 1971 campaign finances of the late Rep. William O. Mills (R — Md.), who killed himself last month after reports he had hidden a $25,000 contribution from the Committee to Re-elect the President (CRP).

The Maryland board of elections Wednesday night authorized auditor Albert Lawler to "take whatever steps are necessary," including the chance they could lead him to the CRP.

The board also indicated interest in reports CRP funneled nearly $50,000 to the Maryland GOP in 1972 as seed money for a "salute to Ted Agnew" night in Baltimore. That information came during testimony Wednesday before the Senate's Watergate committee.

PAGO PAGO, American Samoa — Public defender Barbara Sena Waite excused herself during a criminal proceeding Wednesday and went to a restroom. Moments later — without assistance — Mrs. Waite, 33, gave birth to twin boys. The mother and infants were taken to a hospital where their conditions were reported as good.

EDMONTON — A proposal by federal health minister Marc Lalonde that regulations be changed to allow direct advertising of prescription drugs and prices does not sound like a significnt way to reduce drug costs, Neil Crawford, Alberta health and social development minister, said Wednesday.

"Any attempt they make to introduce new thinking regarding drug costs would be welcome, but this doesn't seem to be one of them," he said. But he added Alberta is prepared to study the suggestion.

SPOCK
. . . favored by students

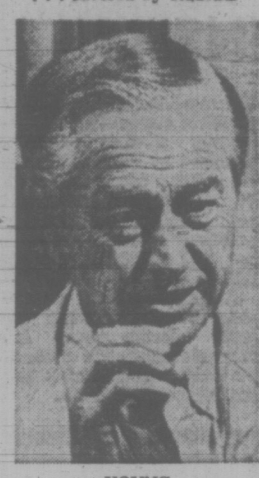

YOUNG
. . . administration's choice

CRIME–RECORD LINK PROBED

Times News Services

NEWARK, N.J.— A federal grand jury is investigating possible links between organized crime and the record and talent agent industry and the use of threats to control singers and musicians, a federal official said Wednesday.

A grand jury, in session for four months, has been looking into alleged irregularities in the recording business, including reports that sex, drugs and liquor have been used to influence record sales.

Investigations, officials said, have turned up evidence that members of the crime family of the late Vito Genovese may have gained control of several popular recording artists through the use of "muscle."

The grand jury also was checking reports that record companies sanctioned mob influence to keep temperamental pop vocalists from disagreeing with corporate decisions and starting contract disputes. No artists were named.

Officials said at least one company may have used mobsters to influence black-oriented radio stations to play more of its records. This was done by payoffs and favors, the officials said.

"They used booze, broads and narcotics to help peddle the stuff," an official said.

Columbia Broadcasting System, responding to reports that some of its executives may have paid radio stations and disc jockeys to play its records, assigned a law firm Wednesday to investigate the charges.

JEUNE BROS.
FOR
HIKING

Bacchanalia Cabaret
388-6684, 905 Esquimalt Rd.
(Kitty corner from Maverick Market)
Recording Artists from Ottawa, Ontario "CANADA GOOSE"
Tues. - Thurs. 9 - 2 a.m.
Fri. 8 - 2 a.m., Sat. 8 - 1 a.m.

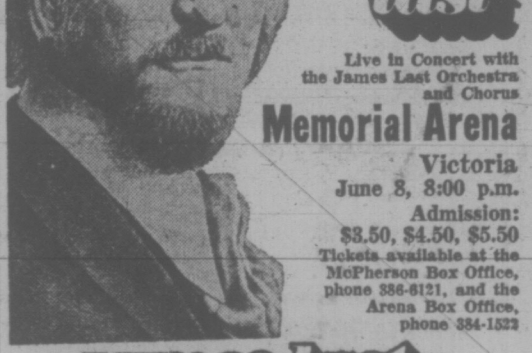

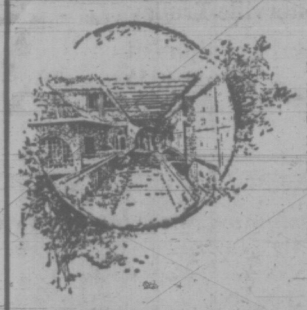

Felice's Ristorante
Brings a new dining experience . . . Unique in Italian cuisine and traditional in fine steaks and prime ribs . . . carefully prepared to your taste.
Live entertainment and dancing will enhance your evening in the luxurious, relaxing atmosphere.
HOURS:
5 p.m. 'til 11:00 — Mon.—Thurs.
5 p.m. 'til 1 a.m. — Fri. and Sat.
5 p.m. 'til 10 p.m.
Sunday and Holidays
Open for Lunch Mon. thru Fri.
11:30 to 2:00 p.m.
Felice's RISTORANTE
634 Humboldt (Across from Empress Hotel)
or Walk through from Courtney St., Nootka Mall
Reservations Suggested 385-3441

CKDA's Good Samaritan Fund and Sounds of the World Ltd. presents
On His First North American Tour
James Last

Live in Concert with the James Last Orchestra and Chorus
Memorial Arena
Victoria
June 8, 8:00 p.m.
Admission:
$3.50, $4.50, $5.50
Tickets available at the McPherson Box Office, phone 386-6121, and the Arena Box Office, phone 384-1522
James Last

SHERWOOD PARK MOTOR HOTEL
THE SHERWOOD ROOM
"DINE and DANCE"
Dine to the sounds of
JIM FURMSTON at The Grande
from 6:30
DANCE TO THE MUSIC OF
OPUS III
from 8:30
WEDNESDAY TO SATURDAY
In the Sherwood Room
SHERWOOD PARK MOTOR HOTEL
123 Gorge Rd. E. Res. 386-1422
Ample Covered Parking

• NOTICE •
BLACKTOP DRIVEWAYS
Special Spring Prices
MADISON PAVING CO.
385-9822
384-2439

Clare Anderson Presents
THE JERRY BRYANT TRIO
Mon. thru Sat.

the RED LION INN
the RED LION MOTOR INN
greater Victoria's only Full Facility hotel/385-3366
3366 DOUGLAS STREET
(Next to the World of Pleasure)

Longer Work Day Opposed

SAINT JOHN, N.B. (CP) — Donald MacDonald, president of the Canadian Labor Congress, said Wednesday the CLC is against the shortened work week when it involves more than an eight-hour work day.

He said in an interview the labor body does not believe in the compressed work week as it is advocated by employers.

"They are trying to break down the eight-hour day gained at such tremendous cost to the labor movement.

"It would not be too long before they would increase the number of working days," he suggested.

However, MacDonald said the CLC fully supports reduced working hours in line with changes in the economy. A six-hour work day is a possibility, he said.

Asked about the progress women are making in securing equal pay for equal work, he said, "that was a principle of ours before anyone else even mouthed the phrase. We originated it."

Korean Defector Hides

WASHINGTON (WP) — A top diplomat at the South Korean embassy in Washington has resigned and gone into hiding because, he says, he fears reprisals by the Korean Central Intelligence Agency.

The chief cultural and information attache in the United States for the last three years, Jai Hyon Lee, 47, said he has applied to the U.S. state department for permission to live permanently in the United States.

"I can no longer serve as spokesman for my government in this country," he said Wednesday hours after his resignation was flown to Seoul by diplomatic pouch. "I have been asked to disseminate false information and present a picture of Korea as a free country while distatorship and tyranny reign there. In conscience I cannot do so."

Lee charged that Korean Central Intelligence Agency (KCIA) operatives work out of the embassy and South Korean consulates across the United States and conduct illegal surveillance and intimidation operations against Korean residents here. Lee said he did not propose to enter the embassy again for fear of physical intervention by these agents.

He left the Washington Post late Wednesday carrying a change of clothes and overnight toletries in his diplomatic attache case. He said he was taking his wife and four children, aged 12 to 20, from their garden apartment in Silver Springs, Md., to an undisclosed hiding place.

RENT-TO-OWN
ELECTROHOME COLOR TV
From Only 18.89 per month
3 Year Guarantee
All Parts and Labor
CITY CENTRE TV
3970 Shelbourne 477-6971
next to Kmart in the Mall
10 a.m. to 10 p.m. daily

CARETAKER'S LIFE WAS SIX-MONTH JOB

CLAREMORE, Okla. (UPI) — Marshall Moore, lonely diabetic, worked for six months as a maintenance man at the Westside Elementary School in 1971, then quit. He committed suicide Monday.

"That six months at the school was his whole life," said Jim Smith, a funeral director and one of the few people who ever got to know Moore.

Moore, 52, filed an unsuccessful suit against the school district for $400 in back wages, but was unhappy about doing it. He called Smith last week to make arrangements for his own funeral. Monday, he called Smith again and asked him to come out to his farm. He said it was not urgent.

When Smith arrived, he found Moore's body lying just outside the back door to the farmhouse. he had been shot with a 12-gauge shotgun. The county medical examiner ruled the death suicide.

Moore's will was read Wednesday. It provided that his property, including an 80-acre Black Angus cattle ranch valued at $70,000 to $90,000, be sold and the money given to the Westside Elementary School.

Because he couldn't take care of the school's boiler, Moore was switched to the night shift. He didn't like the hours so he quit.

A. C. Phillips, the school's business director, said Moore "realized schools didn't get everything they needed and he felt the schools needed more."

WINNEBAGO.

No. 1
The world's best Seller
Sales—Service—Parts
We give you more.
CORNELL
CHEV—OLDS
3050 Douglas 385-5777

K mart
ON SALE: JUNE 7th TO 9th WHILE QUANTITIES LAST
A Division of the S.S. KRESGE COMPANY Limited

VANITY MIRROR
Our list price 19.77
K mart SPECIAL
17.77

So elegant! For bathrooms, bedrooms, etc. Chrome plated, heavy duty 1 pce. towel bar uprights support float mirror & shelf. Approx. 16¾" x 9¾" x 31½".

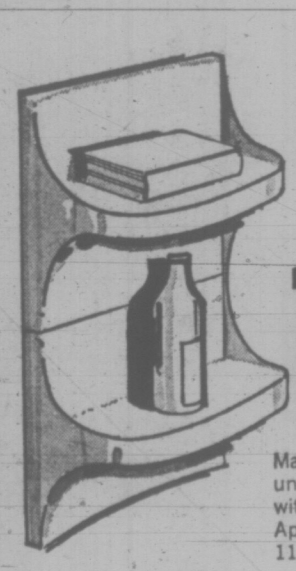

BASIC MODULE SHELVES
Our list price 13.67
K mart SPECIAL
11.88
Make a handy bedside unit! Come complete with mounting hardware. Approx. 16¾" x 9¾" x 11⅞".

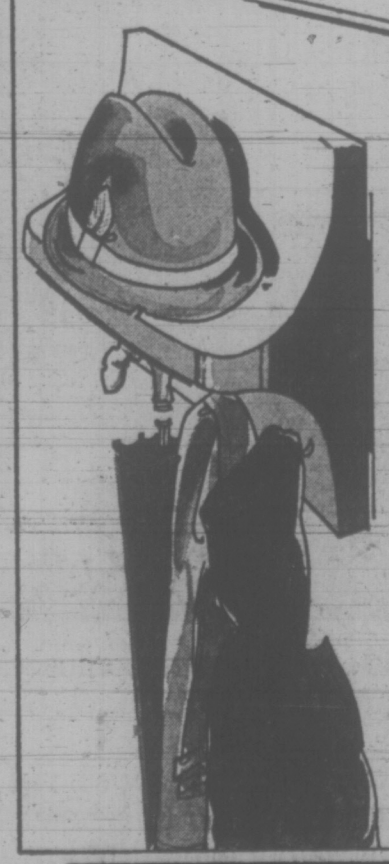

HAT & COAT OR TOWEL RACK
Our list price 8.69 Ea.
Your Choice
7.77 Each

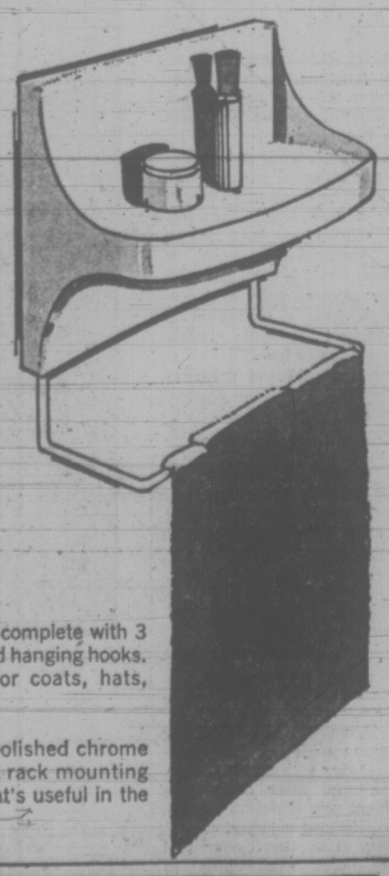

HAT & COAT RACK
Approx. 16¾" x 9¾" x 11⅞" complete with 3 double brightly plated attached hanging hooks. So convenient as a rack for coats, hats, umbrellas, etc.
TOWEL RACK
Complete with heavy duty polished chrome plated attached towel bar & rack mounting hardware. A storage shelf that's useful in the bathroom or kitchen.
Kmart UNIVERSITY HEIGHTS SHOPPING CENTRE
3986 SHELBOURNE ST., (SAANICH) VICTORIA, B.C.

See The Butchart Gardens
For A Change Of Pace And
FOR ONE OF YOUR HAPPIEST OUTINGS
30 acres of incredible beauty . . . Delightful dining 11 a.m. - 7:30 p.m. . . . Romantic Night Lighting . . . Ross Fountains in their majestic "Ballet to the Stars" . . . "Springtime '73" . . . Entertainment . . . etc., etc. and etc. Open every day 9 a.m. - 11 p.m. For complete details see Butchart Gardens listing, top of Entertainment Guide column, this page.

Prisoner's Punishment Ruled Illegal

YELLOWKNIFE, N.W.T. (CP) — Disciplinary action against a prisoner who signed a smuggled letter complaining about conditions was disallowed Wednesday in the supreme court of the Northwest Territories.

Dean McLeod, serving a sentence for parole violation and possession of stolen goods, was ordered disciplined by prison superintendent Eugene Maksymowich following an internal hearing at the Yellowknife Correctional Institute.

Mr. Justice William Morrow was told the disciplinary action involved stripping McLeod of 45 days of statutory remission of his sentence after a special prison board found him guilty of being a party to the smuggling of contraband.

The hearing took place following the smuggling of a letter complaining about conditions in the prison.

McLeod was one of the signatories to the letter which went to the office of Commissioner Stuart Hodgson, the man in charge of the Territorial Corrections Service, and the CBC radio station in Yellowknife.

Due for release Saturday, McLeod faced an extended stay in jail until July 21 because of the board's decision.

He appealed the matter to Mr. Justice Morrow, claiming he had not had a fair hearing, that he'd been denied the right to be represented by a lawyer, and that no evidence had been introduced by the board which could have been construed as showing his guilt.

Mr. Justice Morrow ruled that the hearing had not been fair and that "there has been a failure to observe the basic principles of fundamental justice."

He ruled that the statutory remission could not be taken away because the hearing by the board had not been fair and because no evidence had been introduced by which McLeod could be considered guilty of the charge.

OTTAWA'S $2M PROGRAM SWEETENS CITIZENSHIP

OTTAWA (CP) — State Secretary Huge Faulkner reaffirmed Wednesday the government's intention to spend $2 million this year on a new program to encourage about one million eligible residents to become Canadian citizens.

Outlining in the Commons details of a program he revealed a week ago in the Commons broadcasting committee, Faulkner said about $700,000 will be spent to extend citizenship registration and counselling facilities.

An additional $446,000 has been set aside to help national voluntary organizations engaged in citizenship projects.

Faulkner said there are between 850,000 and a million immigrant residents who now can apply for Canadian citizenship.

More than 1.3 million persons have become citizens since the Citizenship Act became effective in 1947.

New Deocratic Party spokesman Terry Grier (Toronto-Lakeshore) said a complete overhaul of the immigrant services program, promised by Faulkner in the committee, "is not only needed but overdue" and should be implemented "in close consultation" with the communities and provincial authorities.

Faulkner said the government is introducing the program because many immigrants may not be aware of the rights and privileges they acquire with citizenship.

DRIVE WITH CONFIDENCE...
GO VEGA
ITS LOW PRICE IS A BONUS
CHEVROLET
CORNELL
3050 DOUGLAS 385-5777

ARMED FORCES DAY
SATURDAY, JUNE 9th
CFB ESQUIMALT (ESQUIMALT)
OPEN HOUSE —
12:00 NOON TO 5:00 P.M.
FREE PARKING OPPOSITE YARROWS—
FREE SHUTTLE BUSES
- Naval ships
- Submarine RAINBOW
- Aircraft flypast
- Sky diving
- Harbour tours
- Jack Stay transfer
- Concession stands
- Military bands
- 21-Gun salute
- Fire tug display
- Ship repair display
- Fleet School displays
- Toonerville Trolley
- Military equipment

Lawyers Discuss Standards

Competency in the legal profession will be discussed at two meetings in Victoria this month.

The annual meetings of the Law Society of B.C. and the B.C. branch of the Canadian Bar Association will be held at the Empress June 13-16.

"The profession requires a candidate to adequately prove his competence before admission to the bar," said Chilliwack lawyer David Hinds. "What we are concerned about is that some members may not maintain that adequate standard during the years after their admission.

"Most members voluntarily continue their education at special updating courses. However, there is no requirement for them to do so."

"We do not wish to create the idea that incompetence is some kind of epidemic," said Hinds. "It is simply an area which we feel has been insufficiently supplied with procedures for control or with facilities for the maintenance of adequate standards."

Other topics of discussion will be specialization, prepaid legal plans, and the Law Society and the public.

Smoking Pact Upheld

LETHBRIDGE (CP) — Most of the students who said last months they would break a 28-day "quit smoking" agreement at Hamilton Junior High School appear to be still honoring the agreement.

The agreement to quit smoking on school grounds made by staff and students in March was broken by the students May 7 because they felt some students were not honoring it 100 per cent. But vice-principal Nanham Stanford says he hasn't had to send any students home for breaking the school regulation of not smoking since the pact was discontinued.

As a result of the quit-smoking pact, public school trustees have been asked to reconsider a 1969 policy that forbids elementary and junior high students to smoke at school on any conditions. The policy revision asks that student smoking be regulated by the school principal rather than the school board.

Stanford said the program is showing long-term results. Students may have more respect for the staff, he said, because they held to their part of the agreement while some students broke theirs.

But some staff who quit smoking have resumed the habit.

Bicyclist Injured

A 13-year-old boy is in fair condition with leg and internal injuries at Victoria General Hospital after car-bicycle accident on Douglas Street early Tuesday evening.

Gary Hall, 4060 Cedar Hill Cross Road, was riding his bicycle along Douglas when the accident occurred.

The motorist involved, John D. Allan, 1620 Mortimer, was making a left hand turn off Douglas into a service station.

Buckling seat and shoulder belts is an idea you can live with.
Some of the equipment illustrated is optional at extra cost.
GM Canada

HOLIDAY IN.

Lots of people are confused by our Vega Hatchback Hutchback. Some think it's a car. Some say it's more of a tent. But do you want to know what a Hutch on a Hatch really is? It's a hotel. On wheels. Not your everyday, luxury hotel. But still, a hotel.

Complete with a wall to wall bed, electric lights and cold running water whenever you can find it.

And a view? Oh Canada, what a view. The Vega Hatchback with a Hutch.

See one at your Chevrolet dealer's. And pleasant dreams.

VEGA
CHEVROLET

MPs OFFERED PRISON BOOKINGS

Times Ottawa Bureau

OTTAWA — Solicitor General Warren Allmand offered to book opposition MPs into Canadian penitentiaries Wednesday to prove to them that they aren't hotels.

The exasperated minister made the offer in the House of Commons in the midst of jeering and laughter as he tried once again to outline the government's policies to ease overcrowding in federal penal institutions.

Liberal cabinet ministers and MPs joined in prolonged opposition laughter when Allmand said that the latest move has been to set up two trailer camps for minimum security prisoners in Mission, B.C., and in Drumheller, Alta.

A number of members suggested unkindly during the uproar that this could allow prisoners to take the new kind of prison with them when they escape.

"I am tremendously interested in this course of escape training that is taking place," said former Conservative Prime Minister John Diefenbaker.

Allmand explained that the trailer camps had been used successfully in the past for minimum security risks as work camps, and pointed out that for years minimum security institutions were without walls so that prisoners could walk out of them if they wanted to escape.

But the recent rash of escapes, he added, have not taken place from minimum security institutions, but from medium and maximum security penitentiaries.

"And these places are no hotels," Allmand added angrily. "If honorable members want to visit them and stay there a while, I'll arrange it."

Turner Rules Out Credit Controls

Times Ottawa Bureau

OTTAWA — Selective credit controls were ruled out as a means to curb inflationary pressures by Finance Minister John Turner, in the Commons Wednesday.

He also flatly refused to take action with the Bank of Canada to place a limit on the interest rates so they would not rise any higher.

The minister assured the opposition members that he was as conscious of the pain of rising interest rates in this country as they were. However he pointed out that the current expansion of the economy extending over the last six months at a rate of 11.6 per cent in real terms, is the fastest expansion Canada has ever experienced.

Canada is now experiencing the highest inflation it has had in almost 25 years, Jeames Gillies (PC—Don Valley) told the house.

Ged Baldwin, Progressive Conservative house leader, asked if the Liberal government "in fact has abandoned its fight against inflation?"

"No," said Turner.

Baldwin said the "secret" cabinet document that was leaked last week showed that the government has placed price stabilization well at the bottom of the government's priority list.

Turner has declined comment on the alleged secret cabinet document.

Gillies, chief financial critic for the opposition, said the finance minister has suggested he believes a cause of the inflation is due to "demand flow."

He said if the government is not prepared to introduce credit controls and will not resort to wage and price controls it would appear that the cabinet has decided to "live with this rate of inflation for the rest of the year."

There was an uproar in the house from opposition members when Turner said the present rate of inflation results from world commodity prices and agricultural prices. There were jeers of derision when the minister said "even adopting the theories advanced by the Conservatives those prices would not be amenable to wage and price controls."

"The government's response to the current position is to try to increase the supply of those commodities by lowering tariffs, encouraging production and agricultural production and increasing the disposable income of all Canadians," said Turner.

David Lewis, New Democratic Party leader noted a press report that the prime interest rate is likely to go up to 7½ per cent from 7¼ per cent. He asked if the finance minister is ready to accept a further increase in the prime interest rate.

CMHC CHIEF'S LINKS QUERIED

By IAIN HUNTER
Times Ottawa Bureau

OTTAWA — Urban Affairs Minister Ron Basford said Wednesday that he wasn't aware that the newly-appointed president of Central Mortgage and Housing was a member of a Liberal Party task force on housing and cities before the appointment was made.

In fact, Basford said in an interview, he doesn't know if the group still exists or if the new CMHC president, Ottawa developer Bill Teron, is still a member of it.

Paddy Neale (NDP—Vancouver East) raised the matter in the House of Commons Wednesday, asking how Teron will divest himself of his many business interests as stated by Prime Minister Trudeau in announcing the appointment earlier this week.

Neale said that the new CMHC president holds shares in the giant Power Corporation Ltd. among his other interests.

Basford noted that the prime minister had said Teron will divest himself of any properties which might involve a possible conflict of interest with his duties in his new post, and would place the rest under trusteeship.

JEUNE BROS.
FOR
HIKING BOOTS

Bacardi Rum(s) Produced by Special Authority and Under the Supervision of Bacardi & Company Limited. "Bacardi" and Bat Device are Registered Trademarks of Bacardi & Company Limited. Bottled by FBM Distillery Co. Ltd., Canada.

"What's clear and white and mixed all over?

White Bacardi rum. The clear, white rum that's being mixed in daiquiris, with tonic, and all sorts of soft drinks. It's clearly the answer to any good drink. White BACARDI rum

CAPITAL SUPER FOOD
50 WEST BURNSIDE ROAD
5124 CORDOVA BAY ROAD
Cordova Bay Plaza
OPEN DAILY 9 to 9
Cordova Bay Store Mon., Tues., Wed., Sat., 9-6. Thurs., Fri., 9-9; Sun., 12-6.
BIG SAVINGS
EVERY DAY
Prices Effective
June 7, 8, 9—Thursday, Friday, Saturday

CANADA GRADE A-1
CHUCK STEAK lb. 89c

Minute Maid Frozen ORANGE JUICE 12-oz. tin 49c
Chun King Frozen CHINESE DINNERS 4 Varieties. 14-oz. box 69c

BREADED VEAL CUTLETS LB. 89c

MOM'S SALAD DRESSING 32-oz. jar 55c
KRAFT Macaroni and Cheese Dinner 2 7-oz. pkgs. 29c

IMPERIAL MARGARINE 3-lb. Pkg. 89c

HEINZ SPAGHETTI In Tomato Sauce with Cheese 4 14-oz. tins 79c
HEINZ BAKED BEANS With Pork in Tomato Sauce 4 14-oz. tins 1.00

NABOB COFFEE Regular or Fine 1-lb. pkg. 89c
Carnation COFFEE-MATE 16-oz. jar 89c

SQUIRREL PEANUT BUTTER 48-oz. tin 1.19

OVEN FRESH DINNER ROLLS 1 Doz. Pkg. 2 pkgs. 69c
CUTRITE WAX PAPER 200-foot Refill 2 for 1.00

No. 1 HOT HOUSE TOMATOES LB. 39c

FRESH IN CORN on the COB 10 for 1.00
CALIFORNIA CHERRIES lb. 59c

SPECIAL OFFER!

NORDIC STEMWARE

Wine Glass FREE!

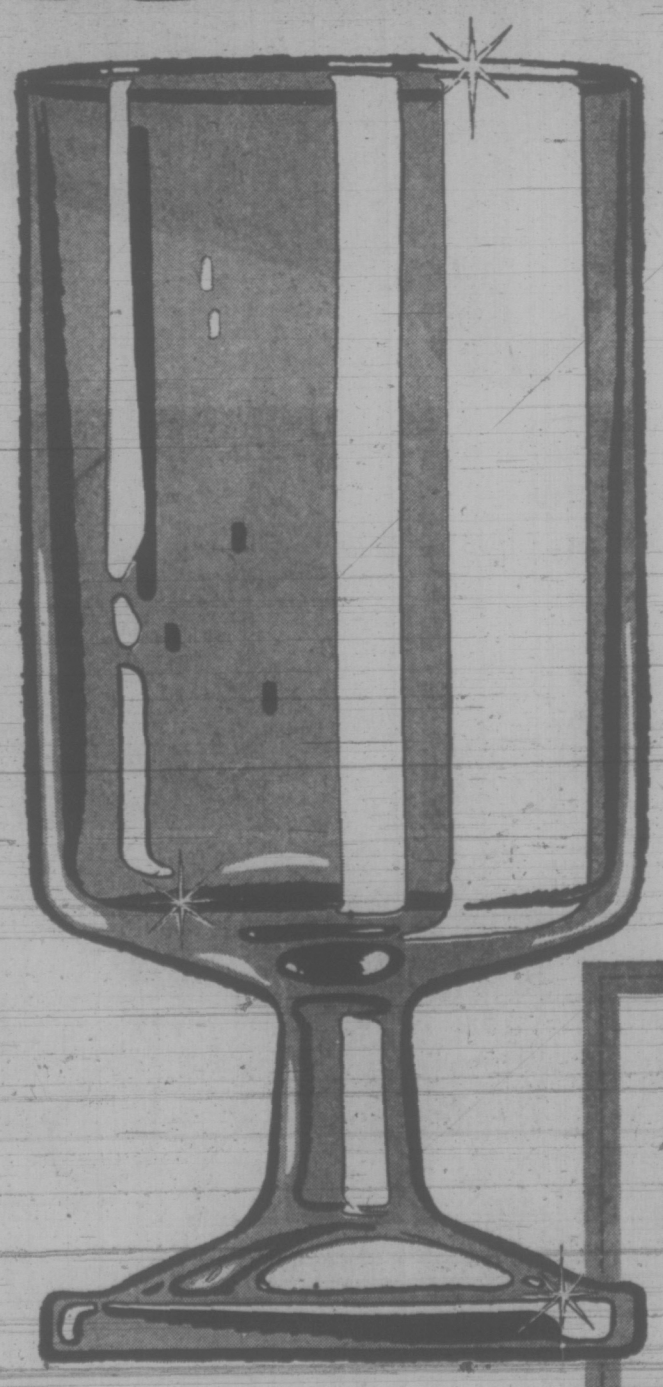

WITH THIS COUPON AT PARTICIPATING union 76 SERVICE STATIONS!

Just bring this coupon into any participating Union 76 service stations and you'll receive a free Nordic Stemware wine/juice glass free with a minimum $3.00 gasoline purchase. Then, every time you fill up with powerful Union 76 gasoline, just pay 39¢ and get another beautiful wine glass! It's an easy and inexpensive way to build a collection of fine stemware: a classic 5½ ounce design in smoke grey.

Get your free Nordic Stemware wine glass today — just clip this coupon to start your collection!

This coupon, presented to a participating Union 76 dealer, entitles the bearer to one Nordic Stemware wine glass with a minimum $3.00 gasoline purchase. Only one free wine glass per customer. Each additional wine glass will cost just 39¢ with any fill-up at participating dealers.

76

CUSTOMER'S SIGNATURE

Expiry date on this coupon is June 16th, 1973

Bob & Gar's Motor Service Ltd.
1945 Oak Bay Ave.
598-5322

Union 76 Service
2900 Douglas St.
382-0711

NEWSPAPER ADVERTISING SELLS THE MOST

First Offenders' Farm Test in Alberta Fails

LAMONT, Alta. (CP) — A therapuetic farm community for young first offenders has suspended operations following community antagonism and problems with staff and money.

The alternatives to detention and parole or probation farm project began last fall on a farm in this community, about 35 miles northeast of Edmonton. It included six persons between the ages of 17 and 21 who were referred by courts or probation officers after being involved in drug-related offences.

The project, funded by the federal non-medical use of drugs program, was designed to help them with behavioral difficulties and emotional problems by teaching them responsibility.

The major problem was staffing the farm with qualified personnel, probation officer Ernie Stokes, who was on the projects community board, said in an interview Wednesday.

An ex-convict and his wife directed the project and a priest counselled on the farm. The distance from urban areas to the farm proved inconvenient for the psychiatrists and other professionals who came in periodically to provide therapeutic treatment, Stokes said.

The Lamont farm project became an issue after neighboring residents said they had not been approached about the project before it started. "They were concerned that the farm was unattended and thought we were putting a hippie haven or drug culture into their community," Stokes said.

Stokes said rent for the farm was unreasonable and the owner demanded rent for equipment and wanted part of the crop which the residents planned to grow.

the prairies

Beer Sales Rapped

WINNIPEG (CP) — The inner city police commission was told Wednesday that beer should not be sold at the arena or stadium.

Insp. L. H. Iles, head of the morality branch of the police department, said in a report that beer sales had been a "constant source of trouble to the police."

The commission decided to study conditions at other centres were beer is sold at sporting events before making any final recommendation.

Sun Dance Resumes

EDMONTON (CP) — Indians of the Blood reserve in southern Alberta will be able to hold their first complete sun dance in 24 years this month after taking loan of religious artifacts held by the provincial museum.

Horst Schmid, minister of culture, youth and recreation, agreed to lend the artifacts to the band because holding the sun dance without them would be like holding a religious ceremony with 10 pages of the Bible missing," he said.

TV 'Clean-Up' Urged

EDMONTON (CP) — The Alberta Federation of Home and School Associations Wednesday asked for provincial government support in cleaning up television and an end to commercials aimed at youngsters.

But the president of the federation, Edith Hyntka, points out that the television portion of the annual brief to the cabinet is not a major concern.

In its 30-page submission to the provincial cabinet Wednesday, the federation called for much less violence on television, and more programs portraying values which would support and strengthen family ties.

Jail Visitor Stabbed

REGINA (CP) — An incident in which a woman was stabbed while visiting at the Regina correctional centre last week was reported Wednesday by RCMP.

An investigation is under way into the stabbing which took place last Thursday in a visiting room at the jail.

No names were released but police said a male inmate is to appear in court today to face a criminal charge.

Union Switch Voted

EDMONTON (CP) — About 20 members of the Civil Service Association of Alberta at the Alberta Hospital have voted to replace the CSA as bargaining agent with the provincial government.

CSA president Bill Broad Wednesday called the vote at this week's monthly meeting of the 600-member branch of the association not representative of the branch and the work "of some of those malcontents."

"Only 20 . . . out of 600. That speaks for itself."

Black Fly Assault

EDMONTON (CP) — A $70,000 research assault on the black fly pest in northern Alberta has been approved by the provincial cabinet.

The money has been set aside to continue past research projects and to start new ones in the hope of controlling black flies in the Athabasca region, and perhaps coming up with solutions that could be applied all across northern Canada, Agriculture Minister Hugh Horner said Wednesday.

OIL FIRMS ORGANIZE TO STUDY ECOLOGY

EDMONTON (CP) — Sixteen oil companies have established an environmental group to study problems of the oil sands in northwestern Alberta where they all hold leases.

The organization was established because the environmental problems associated with oil sands development are considered unique in type and magnitude, the group said.

The group is to function as a co-operative organization to gather information necessary for evaluation of the ecological effect of oil sand development and attempt to ensure that oil sands projects are compatible with environmental objectives, said R. R. Gorby, secretary-treasurer of the group.

John Nalbach, environmental co-ordinator for Syncrude Canada Ltd. in Edmonton, is chairman of the group. Gorby is with Shell Canada Ltd. in Calgary.

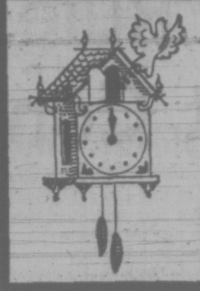

Watch for it!
CUCKOO SALE
STARTS SATURDAY
National Motors
Both Sides of 800 Block Yates

Happy Days are here again with outdoor treats for everyone

X11

X12

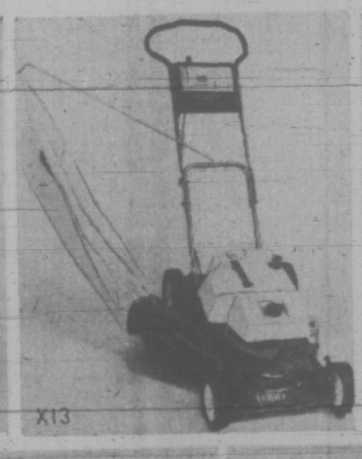

X13

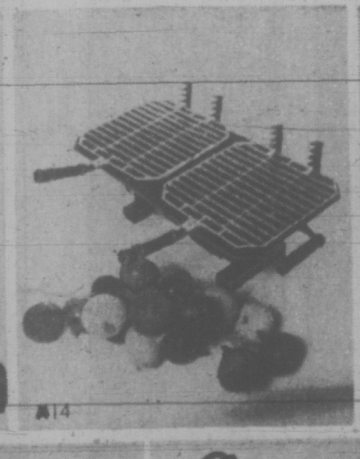

X14

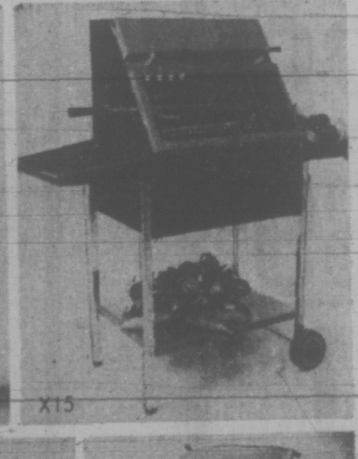

X15

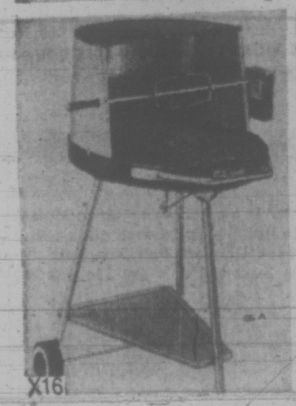

X16

X17

X18

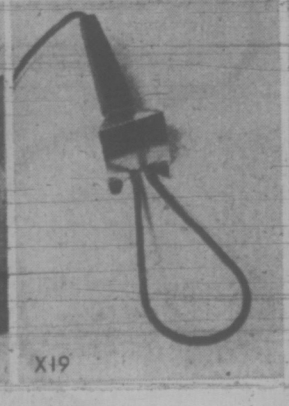

X19

X20

It's at the Bay

Use your old lawn mower as a trade-in and we'll knock $10 off the purchase price of your brand new mower! Or treat the kids to some summer bar-b-ques or a dip in their very own pool. The Bay has them all at great savings.

X11 **Toro Whirlwind 19" gas lawnmower.** For the best looking lawn on the block, this is for you.
Features:
★ snap lever height adjustment
★ 4 cyle engine
★ combined throttle and choke
★ grass bag
★ rear safety shield
139.95. And if you trade your old mower in, it's only **129.95**

X12 **Toro Sportlawn lo-cut reel mower.** Don't spend all those lovely summer days mowing the lawn. Toro is fast and easy . . . saves you hours of work.
★ 6 blade reel
★ self propelled
★ 18" cutting width
★ 2 HP engine
With features like these you can't miss. **224.95.**
Less $10 for your trade-in **214.95**

X13 **Toro 19" Guardian gas mower.** A gardener's delight. Suddenly your lawn looks like the ones in those magazines.
★ snap lever height adjustment
★ 4 cycle engine
★ grass bag
★ rear rear safety shield
All these terrific features can be yours for **169.95**
Less $10 for your trade-in **159.95**

X14 **Double Hibachi.** 10"x17" size lets you bar-b-que delicious steaks anywhere. The very latest model featuring adjustable chrome plated grill, separate grates, and air vent control. **5.99**

X15 **Patiomaster Grill wagon.** Sausages and steaks never tasted so good. There's nothing like a bar-b-que. This one features:
★ new slide 'n see pull out grill
★ two 12" x 17" side shelves
★ 17" x 23" bottom shelf
★ separate door on the warming oven
★ see-through heat-tempered glass window on cooking area door
★ heavy duty pit
59.95

X16 **24" Hooded grill with spit and motor.** Take it on picnics, camping, anywhere you plan on having a great time. Includes:
★ triangular bottom tray for storage.
★ easy to assemble steel hood
★ aluminum towel bar handle
★ sturdy steel legs
★ 2 wheels
And still the price is low! **24.99**

X17 **24" Folding grill.** Take one leg off and fold them all under the bowl. The legs are strong tubular steel and the 5" wheels are mighty tough. **12.95**

X18 **Patio Bar-b-que lights.** Let Noma brighten up your night time bar-b-ques with 15 feet of string with six lights and shades attached. **4.49**

X19 **Electric charcoal starter.** Start that fire going fast the clean and convenient way. Stock up now while the price is so incredibly low. **3.69**

X20 **Kingsford charcoal briquettes.** So what if the wood's wet! You have Kingsford charcoal briquettes to start your fire. 10 lb. bag **.99**

Hardware, Downtown (Downstairs), Lougheed, Richmond, Surrey, Victoria.

Hudson's Bay Company

THERE'S MORE FOR YOU DOWNTOWN

Use your Bay Account Card, your good-for-so-many-things card.

DAILY STORE HOURS: 9:30 A.M. TO 5:30 P.M. OPEN THURSDAY AND FRIDAY 9:30 A.M. TO 9:30 P.M. DIAL 385-1311.
GULF ISLANDS AND ISLAND CENTRES OUTSIDE GREATER VICTORIA AREA CALL TOLL FREE ZENITH 6040. FREE PARKING.

Nostalgia Doesn't Pay

Apartments, Not Houses Hold James Bay Future

By PAUL MOSS
Times Staff

City council should abandon thoughts of down-zoning much of James Bay, resist the "nostalgic desire" to restore older homes there and generally encourage medium and high-density apartment development, says a group of Victoria merchants.

In a forceful critique of a recently-published James Bay study, the Victoria Downtown Business Association is urging council to ignore most of the report's major recommendations and endorse a 1967 study which opted for all-out redevelopment of the area.

The association says in a four-page brief that the proposed roll-back of a number of zones to lower uses is a "retrograde step," and warns that if the policy is adopted "James Bay would become a depressed area with an unworkable, dispersed community."

"The highrise has a definite place in the James Bay plan if it is properly regulated," the DBA declares.

The association makes no attempt to conceal its own motives in outlining a development philosophy for the James Bay area.

In the first paragraph of its report it states:

"The future of the James Bay peninsula is a major factor in determining the future of downtown Victoria. All plans for the area must be continually reviewed in order to evaluate the effect on the economy of downtown."

★ ★ ★

Then the report adds: "The 1973 report (prepared by the city planning department) proposes drastic changes to the 1967 Land Use and Transportation Study which has been the basis for development in the area.

"Any plan to restrict normal population growth in James Bay will seriously affect the future economy of downtown Victoria. It is vital, therefore, that the . . . plan of 1967 continue to be the approved plan for the area."

Recommended elimination of further highrise zoning and severe curtailment of frame apartment zones through a change to duplex zoning were two of the main features of the planning department report published early last month.

The report has not been adopted and merely sets out guidelines as the basis for what council calls a "dialogue" with area residents in determining James Bay's future.

One of the city study's recommendations is to "encourage a range of residential structures with a diversity of family and non-family accommodation encompassing a variety of prices and investment opportunities."

But the merchants' critique dismisses this objective as impractical. It welcomes the emerging majority of elderly apartment dwellers for whom the area is "ideally suited," and adds this trend should be encouraged as "any substantial increase in the number of families with children in James Bay would require a major overhaul of the school system."

"James Bay . . . should be permitted to continue its present trend of complete redevelopment and not be forced through zoning to provide an unnatural mixed community of apartments and single-family houses," the association urges.

★ ★ ★

As for the present view favoring maximum possible restoration of houses: "There is always a nostalgic desire to restore older homes and properties, but more practical economic use of valuable land over-rides such sentimentality."

Only a few of the "finer examples" of older homes should be preserved.

The association says higher density development in James Bay will not necessarily add to area or downtown traffic congestion, as most elderly residents don't own cars and being normally mid-day shoppers they will "walk, take a taxi or bus into town."

It takes a dig at the planning department's method of preparing the study which, it says, appears to "slant to several conclusions whereas the conclusions should be based on the facts."

Victoria's zoning committee chairman, Ald. Mike Young, said Wednesday he had not seen the merchants' report, but added on a general note that he feels people should not "over-react" to the James Bay study.

He himself has "strong reservations" on certain aspects of the study because he considers the proposals' impact on property owners has not been adequately assessed.

"But to suggest one continues with a zoning structure which has been proved to be unpopular and unsuccessful is pointless. The problems won't go away if we ignore them."

The association's report will be considered Monday at a meeting of council's Central Business District Advisory Committee.

Hydro Bill Stings Hornets

Hornets Football Club bit off more than it could chew with an all-electric clubhouse in Glanford Park and ended up stung with a $306.58 Hydro bill.

Carelessness with electricity for hot water and baseboard heating was blamed for the bill submitted by Saanich parks department.

Hornets' initial protest subsided into acceptance with the realization that they were victims of "a two-year-old misunderstanding" with Saanich about who should pay for what.

The club now agrees to pay the bill dating from 1971, provided Saanich helps them convert to an oil-fired hot-air furnace to be supplied by the municipality.

Parks administrator Bert Richman observed:

"The bill would have been 20 per cent of what it is if they had switched off the power when not using the building. It was left on week in and week out."

THE SMILING FATHER, symbol of Prince Edward Island's 1973 Centennial celebration, led his partner Mary Gaudet and Ald. Tom Christie in a lively chorus of "This Land Is Your Land" today in city hall. Mary and "father" Terry Dunsford are on a cross-country tour to promote the celebration. The father symbol represents the first meeting of the Fathers of Confederation in Charlottetown in 1864. The new "Christie Minstrels" gave only one performance. (Bill Halkett photo.)

Victoria Times
THURSDAY, JUNE 7, 1973 21
SECOND SECTION

Yates-Johnson Mall Rejection Stuns Designers

Shock and disappointment were expressed today at city council's rejection this week of plans for a courtyard-mall linking Yates and Johnson.

"I'm absolutely shocked by it (the rejection)," Norm Worsley said today. "The first thing we heard about it was the article in the paper."

Worsley is manager of the community development division of Willis, Cunliffe, Tait and Co. Ltd., designers of the proposed mall and the entire 700 Yates block beautification project.

City council Tuesday decided it would inform the company that the mall design is totally unacceptable.

Ald. Mike Young, chairman of the planning committee, said the city's Advisory Design Panel had been "fairly sweeping" in its condemnation.

"We have made two presentations to the Advisory Design Panel," Worsley said, "but it has refused to discuss anything with us."

The courtyard-mall plans call for a three-tier effect with a skyway linking the city's carpark on the north side of Johnson to the old Maynard auction building at 733 Johnson on the south side of the street.

The site of the proposed mall is the former Mac's parking lot, bought by the city.

Development of the mall would be financed through a local improvement scheme, financed by the merchants in that area over 20 years.

'Waiting for Two Years'

Worsley said the council had lost sight of the fact that when parking and loading areas were reduced on Yates it was agreed that loading access should be made available at the rear of buildings.

"We had taken into account the economics of providing access to basement areas which would make these buildings much more economically viable. There would be two levels of attractive little stores," he said.

He said Dr. Alan Hoey and Michael Williams, co-owners of the old Maynard building, had been "waiting patiently for two years" so they could develop the building in a way that would meet with council's approval.

"I'm very disappointed," Hoey said, "this is a complete surprise to me. I was very optimistic after the one meeting we had with city officials.

"The second storey of the parkade was designed so that a skyway could be built with very little effort — all they have to do is take out a small piece of concrete.

"We were prepared, in effect, to open the entire second floor of our building so that there would be a walkway the entire length. People could have walked out of their cars, browse through stores and then swing down to a courtyard."

"We weren't trying to stick the city. We were trying to work in co-operation with them. After all, we were the people who were going to pay the shot," Hoey said.

"I'm very disappointed, very discouraged," was the reaction of Derek Denny, president of the 700-block Yates Street Merchants' Association.

"This is poor business to turn down the plans out-of-hand.

"There should have been a meeting and we should have been able to sit down and go over the pros and cons of the plans."

DRIVER DIES

A 24-year-old Saanich man died in Royal Jubilee Hospital Wednesday from head injuries suffered in the first serious traffic accident on Johnson Street after it became a one-way street.

Bruce Jacobson, 860 Royal Oak, was driving east on Johnson when his car collided with a car northbound on Quadra driven by Donald Cole, 21, of 1010 Balmoral.

Cole and other passengers in each car were treated for minor injuries.

People Shortage Plagues Lodge

By LIZ HUGHES

A housing crisis for low-income senior citizens?

"You hear a lot about these things, but this lodge hasn't been filled since it was opened."

Mrs. Dorothy Hackett, placement officer for the Esquimalt Lions' Lodge, a low-income residence for senior citizens, doesn't understand why she hasn't been swamped with rental applications.

The lodge is a joint federal-provincial project which opened March 15, offering a total of 76 single and double suites to those over 65. Since its opening almost three months, the lodge has been nowhere near full and now one double and 11 single suites are available.

The lodge has its residence restrictions—not just anyone can live there.

Residents must be over 65, in reasonable health, be receiving an old age pension, have a limited income and not own any property.

These restrictions don't stop too many people, Mrs. Hackett said, but provincial residence requirements do.

★ ★ ★

To be eligible to live in the lodge, a person must be a three-year resident of B.C. and have lived for one year on Vancouver Island.

"There must be lots of people who fit that description," Mrs. Hackett said.

"We do get some calls from out-of-province people, but our policy is that the lodge was built for local people. I don't think that's unfair—our local Lions' Club initiated this project and a door-to-door canvass was made in the Esquimalt area, so really the people of this area should have first try at living here."

Some applicants are turned down on a matter of too much money, which, Mrs. Hackett said, doesn't really seem fair.

"It's the people who have really worked and saved all their life for their retirement that are turned down and discriminated against."

Rental prices at the lodge are scaled to the amount of old age pensions—$65 for a bachelor suite and $95 for a one-bedroom suite.

The lodge's rules can be bent.

"If someone claims Victoria as home, but has lived on the mainland for a year, we will usually let them in.

"It just seems strange. There must be so many people who can meet the requirements and need a place to live.

"Here we are."

Kwakiutl Named

George Wilson, a graduate from the University of Victoria education department, has been appointed to the new position of Indian education director for the province.

A 32-year-old Kwakiutl Indian formerly from Bella Bella, Wilson has been a special consultant on Indian education in the department of education since September, 1971.

In his new position with the special services division he will be responsible for the development, implementation, co-ordination and assessment of education programs for Indian students in B.C.

Nod Given Barrow Girls

Barrow girls dressed in "country girl" costumes should be allowed to sell books on the Causeway this summer, city council's finance committee agreed today.

The committee is recommending a permit be granted to Books Canada Ltd. to operate a book barrow from a rented location on the Esso service station at Wharf and Government.

There was one dissenting voice, however. Ald. Bill Tindall endorsed a warning from city manager Jim Bramley that approving the Books Canada request could set an undesirable precedent and touch off a flood of applications from all kinds of hawkers.

"I think we're opening up a can of worms if we allow this," Bramley commented.

But there was no support for Tindall's motion to decline the request.

Ald. Percy Frampton said book-selling was the type of activity that should be encouraged.

"It's not like selling oranges or bananas on the street," he said.

Ald. Malcolm Anderson, another supporter of the idea, agreed it was difficult to tread the path between encouraging pedestrian activity through commercial attractions, and turning the Causeway area into a Coney Island.

But there was no guarantee, he said, that council would be inundated with similar requests.

Books Canada representative John Pennylegion said in a letter to council his firm had operated a book barrow in Ottawa's Confederation Square for the past two summers, with the encouragement of the city and the National Capital Commission.

The material to be sold on the Causeway would include city maps as well as books on Canada, B.C. and particularly Victoria.

Paddlers Sunk By MOT

A Boy Scout plan to paddle a raft to the mainland and back has been scuttled by the ministry of transport.

The 13 boys and Venturer Scouts from 10th Fort Victoria troop in James Bay will instead build a catamaran sail boat and make their voyage a year later — in August, 1974.

Scout leader Tom Buchanan said MOT looked at the large timber and steel drum raft being assembled at Ogden Point and turned thumbs down.

"A raft is not a seaworthy vessel," in MOT terms, said Buchanan.

Without MOT approval the raft could not have qualified for insurance.

★

But looking at the bright side, Buchanan said a professional naval architect, Steve Vagvolgyi, of Sidney, will design the large catamaran.

"It will be the most seaworthy and last 20-30 years. It is definitely a step ahead and in the right direction," Buchanan said.

The troop will salvage some of the materials from the half-built raft and spend the next year constructing their catamaran.

"It sets back the date, but now we've got something to work with," the leader said.

A new name for the vessel will also be required: Runaground Scrounge (alias Goneleaky) may be fine for a raft but inappropriate for a professionally-designed sailing craft.

Hunt Pressed For Gunman

Victoria police are still searching for a man who held up the Canadian Imperial Bank of Commerce at Yates and Government Wednesday and made off with $600.

The robber escaped on foot, heading east on Yates toward Broad after handing a cashier the following holdup note:

"This is a holdup. Give me big bills. I have a gun in my pocket."

Cashier Mrs. Jill Clarke handed over four $100 bills and four $50 bills.

Descriptions of the robber vary and police are following two different accounts:

One, that the robber was about 28-years-old, five feet, eight inches tall, with dark hair, a pale complexion and clean shaven.

The second, that the man may have been 40 to 45 years, five feet, 11 inches tall, weighing 170 pounds with dark greying hair, dark complexion and the beginning of a beard.

JAY WALKING SCORE MOUNTS

More than 180 Victorians have been nabbed under the police department's new scheme to sharpen up manners of downtown pedestrians.

Traffic Inspector Brooke Douglass, who initiated the "continuing safety education program," in April said Wednesday approximately 135 warnings and 55 tickets have been issued so far to jaywalkers and people ignoring "Don't Walk" signals.

Douglass said he felt pedestrians and motorists will appreciate the scheme to make the streets safer.

"They're really both in the same pool. Usually, a pedestrian on one block is just a motorist on another block."

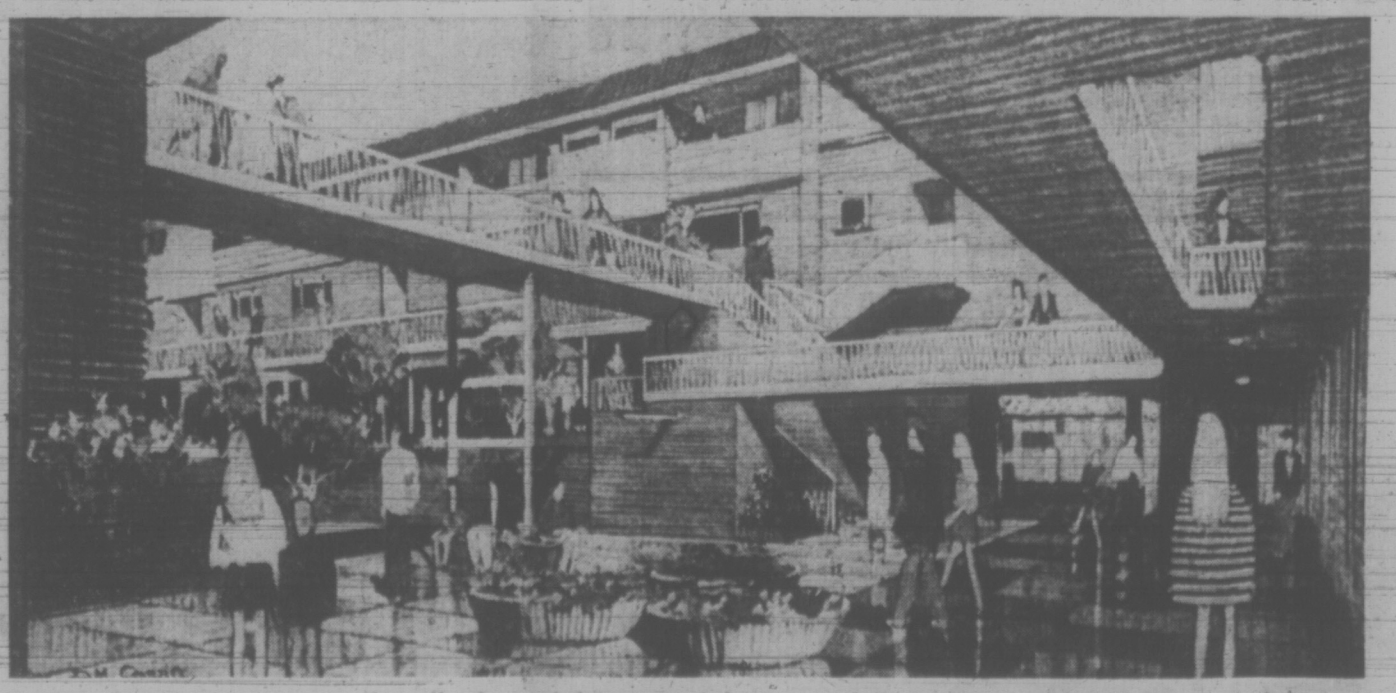

Artist's impression of mall planned between Johnson and Yates, now rejected by council

JELLY SIDE DOWN
nancy stahl

Dinner Without Shoes

Whenever we go out to eat, my husband avoids drive-in restaurants. We frequent them only in emergencies, such as last night when the children forgot to wear shoes.

Our son ordered a Super Ultra Colossal Burger, with everything on it except dill pickles, and a cola. Our daughter ordered a Giant Burger absolutely plain and a root beer. I ordered a Jumbo Burger with no pickle relish and a cola. My husband ordered a Mammoth Burger with a double order of onions and a root beer.

The burgers arrived, as always, in identical plain brown wrappers.

My husband began peering inside each bag. "This one has onions, I think. Aren't those lumps onions?" I volunteered that they looked like onions, but as the lumps were awash in catsup, they could very well be pickle relish. He tasted one. "Relish," he agreed.

"Not mine," I shuddered.

"Mine is plain," said our daughter.

The next burger had not only relish, but a double order of dill pickles.

"Relish. Not mine," I announced.

"Mine is plain," our daughter repeated.

"I hate dill pickles," said our son.

"It was supposed to be a double order of onions," sighed by husband.

"Isn't there a plain one?" wailed our daughter.

"I'll say it's plain," my husband said, peering into the last bag, "It doesn't even have a bun." After sampling all four drinks three times, he announced that the cola tasted exactly like the root beer and passed around the now half-full paper cups, which the children placed firmly between their knees.

"There's a wasp in the car," remarked our son.

"Eegah!!" shrieked our daughter, assuming her anti-wasp position by throwing her arms over her head and pressing her knees together, causing the root beer to erupt onto the ceiling of the car.

"My new car!" wailed my husband, frantically dabbing at the stain.

"Never mind," I consoled him. "I'll buy you another."

"Another car?"

"Another Mammoth Burger. You just used yours to wipe up the root beer."

Honor Planned For Principal

Retiring Colwood elementary school principal Iris Reiss, who has taught more than 25 years, will be honored by former students and friends. The Colwood and David Cameron home and school association will hold the party at 8 p.m., June 19 at the school. A second tribute will be paid to retiring teacher Caroline Porteous who has taught in many community schools.

Doctors Welcome Borax Curb

OTTAWA (CP) — The federal government decision to remove from sale and recall all borax teething preparations and to issue warnings about borax skin preparations has been welcomed today by doctors.

"It was just ridiculous having that stuff around," said Dr. J. S. Pritchard of the Hospital for Sick Children, Toronto, in a telephone interview.

"It was thoroughly dangerous."

Pritchard and Dr. Allan Gordon had been campaigning to have such preparations removed from the market since they had found two infants who had seizures caused by borax-and-honey mixtures used on pacifiers.

In an article in the March issue of Canadian Medical Association Journal, they warned other doctors examining infants with seizures to enquire about exposure to borax, boric acid and boracic acid compounds.

Borax poisoning from accidental consumption of these compounds is well known to doctors, with some of the poisonings fatal.

However, the Toronto doctors found that exposure to small amounts for long periods, such as in mixtures for teething or to prevent sore, dry mouths in babies, was also dangerous.

They found cases where it had led to epileptic-like seizures, irritability, dry skin and anemia.

"The place for borax is the laundry room, not the medicine cabinet," Gordon said.

The federal health department announced Monday it is recalling all teething preparations containing any form of borax-boric acid, boracic acid or sodium borate.

Parents having such preparations in their possession are advised by the department to discontinue their use. These products include: Gencinex, Sirop de Dention, Dention Jeannot and several brands of Borax and Honey.

The products are manufactured under these names by firms in Montreal and Toronto.

As well, the department plans to amend food and drug regulations, effective Sept. 1, 1973, to prohibit sales of all products containing borax as a medical ingredient intended for application to the skin of infants or young children.

The department also will ask manufacturers of dusting powders to amend their labels to carry a warning that borax powders are dangerous.

Other products containing borax are not considered to represent health hazards, but the department is considering additional action — possibly label warnings about the dangers — and will announce these shortly, a news release said.

Last year, federal health department records reveal that at least two Canadian infants had to be hospitalized with severe boron poisoning as a result of using teething preparations containing borax.

In 1969, there's another recorded case of an infant that had to be hospitalized with boron poisoning symptoms, this time as a result of the use of a boric dusting powder product.

As a result of such cases in Canada and in other countries and as a result of a general concern about the dangers of more widespread toxic effects, the federal government Monday announced it was taking a number of steps to eliminate boric acid and borax from products used on infants in Canada.

Effective immediately, all teething preparations containing boric acid also known as boracic acid or borax technically called sodium borate are being recalled by Ottawa, coast-to-coast.

The government warns parents to stop using the products, which are usually called borax and honey or, in French, "miel et borax."

Grandmother's Muffins A Pleasure to Pass On

By MARY MOORE

A letter: "Reading your column in the paper is a great pleasure. Your approach to food and family brings back fond memories of my sweet and beloved Grandmother. She loved people and bringing pleasure to friend and family alike. To eat at her home was a great joy for the eye as well as taste. Canning and preserving from her garden along with cooking was never work to her. She did all these things until she died last year at 82 years of age. As you can see I have enclosed one of her recipes to share with you. I call these Grandmother O'Neill's Bran Muffins. These are lovely and moist having excellent keeping quality. I make two dozen at a time and freeze one dozen (if I get the chance since my family devour these hot from the oven and sometimes a double batch seems too few). Mrs. Dorothy B."

Dorothy, I told you three years ago I would test your Grandmother's muffins and finally we have. They are good and freeze well and I recommend them to our muffin makers.

GRANDMOTHER O'NEILL'S BRAN MUFFINS
(1 dozen)

1 c. brown sugar (packed)
1 c. unsifted all-purpose flour
1 c. graham flour
1 tsp. baking soda
¼ tsp. salt
½ c. butter or shortening (cold from refrigerator)
1 c. buttermilk (OR sour milk — see below)
2 eggs
1 c. raisins

In large bowl combine sugar, flours, salt and baking soda. Cut in butter or margarine with pastry blender until the size of small peas. Add buttermilk or sour milk and mix to blend. (NOTE: If you do not have buttermilk add one tablespoon vinegar to a one-cup measure and fill to the one-cup mark with sweet milk and let stand 5 minutes.) Beat in eggs and raisins until well blended.

Grease twelve muffin cups or place twelve paper muffin cup liners in muffin pans. Fill each cup with batter. Bake at 350 deg. Fahr. for 20 to 25 minutes. This recipe makes one dozen large moist muffins.

dear abby

Tomorrow Too Late

DEAR ABBY: I recently lost a very good friend, and the world lost a beautiful, sensitive woman of 31 who, after separating from her husband, did away with herself and her two precious children.

She confided her unhappiness to me a few years ago, and I let her unburden herself by the hour. It seemed to help her. However, in the last few months I had gotten out of close touch with her because, like so many, I was too busy to have her over.

The last time we talked on the phone, she said: "Let's get together soon." Then I put it off until it was too late.

She needed my friendship more desperately than I knew. So many people attended her funeral. But where were they when she needed them? And where was I? Wrapped up in my own little world with my own petty problems.

This has been a hard-earned lesson from which I hope to profit in the future. Abby, please tell your readers that tomorrow might be too late to offer friendly help. Had I not been so selfish I might have saved the lives of two innocent children, and their mother who must have felt that no one really cared if she lived or died.—Sad and Guilty.

DEAR GUILTY: While listening to a friend unburden herself may be an act of friendship, it doesn't provide the therapy a deeply disturbed person requires. You don't say whether your friend sought psychiatric help, but if she had not, you might have helped her more by pointing out how desperately she needed it. Your friend was more than "unhappy," she was mentally ill. Sad? Yes. Guilty? No.

DEAR ABBY: I just received an offer from a gentleman. He wants me to move into his apartment and pay half the rent. All I would have to do would be the housekeeping. He thinks it's a good deal for me because he has a color TV, a waterbed, and a microwave oven. What do you think of this offer? Mitzie.

DEAR MITZIE: As I see it, in exchange for your bed and board you'd have to pay half his rent and do all the housekeeping. If you want a color TV, waterbed, and microwave oven, you'd be ahead to buy them. He doesn't mention the sleeping arrangements, but if he plans on doubling up, ask him if he considers that an incentive for you—or him.

DEAR ABBY: My husband divorced me last December, and now he says he wants his rings back. Should I return the rings, or am I entitled to keep them? I once heard that possession is nine points of the law. Does this still hold true? — Needs to Know.

DEAR NEEDS: I made a deal with the legal profession: They won't write advice columns, and I won't practice law. Ring up your lawyer and ask him what to do about your rings.

YOUR HOROSCOPE

Forecast for Friday, June 8
By SYDNEY OMARR

ARIES (March 21-April 19): Spotlight in on partnership, marriage. You find out what others think — you gain greater perspective. Best now to listen, observe and learn. Leave direct action for others. Be aware of legal implications.

TAURUS (April 20-May 20): Accent is on health, general welfare, relations with co-workers. Maintain steady pace. One phase of activity is due to be concluded. Think of future and potential instead of hanging back, brooding about past.

GEMINI (May 21-June 20): Your personal magnetism is emphasized. You go places, do things and win allies. Member of opposite sex is involved. You get what you want, even though what you want may not be best for you. Leo could be very much in picture.

CANCER (June 21-July 22): You deal now with those who mean business, who talk business and want to sell you something. Check your own requirements. Include safety, security, loan interest. Your home, property, family requirements are all in picture.

LEO (July 23-Aug. 22): Entertain and be entertained. Change pace. Expand horizons. You can advance by doing what you enjoy — this is a time when ideas are developed into visible concepts. Write, publish and advertise. Others want to know what you think and feel.

VIRGO (Aug. 23-Sept. 22): You're going to find ways of earning more, of obtaining genuine bargain. Taurus, Libra persons could play important roles. You collect. You are rewarded for past efforts. You are made to feel more competent, secure.

LIBRA (Sept. 23-Oct. 22): Lunar cycle is high; take initiative. You will be at right place at right time. Trust judgment. Intuitive intellect. Accent personality. Wear bright colors. Let others know what you want to do. You get green light. Move ahead.

SCORPIO (Oct. 23-Nov. 21): Accent on family relationships. What was supposedly a secret is now out in open. Deal intelligently with one who feels deceived. Explain without wallowing in false sympathy. Aid others in standing on their own feet.

SAGITTARIUS (Nov. 22-Dec. 21): Spotlight is on friends, hopes, desires. Fulfill needs by going to top. Get to heart of matters. See persons in realistic light. Avoid wishful thinking. Obtain valid hint from Scorpio message. Pisces, Virgo individuals may be in picture.

CAPRICORN (Dec. 22-Jan 19): You could emerge victorious from power struggle. Live up to promises, commitments and responsibility. You asked for certain opportunities. Now, you have them. Question is how to make most of them. Older person will co-operate.

AQUARIUS (Jan. 20-Feb. 18): Strike chord of universal appeal. Means strive to communicate with more persons more of the time. Simplify and distribute. Get at facts, not only theories. Your unique concepts will appeal. Be sure they are aired.

PISCES (Feb. 19-March 20): Strike deep into any project. Nothing halfway or lukewarm. If you get involved, go all or forget it. Leo is in picture. Accent individuality. Pay heed to inner feelings. You will know what to do. Key is to get going and do it!

IF TODAY IS YOUR BIRTHDAY: You fool many people with your fortitude, determination, ability to overcome odds and win. You intrigue opposite sex. You draw many to you born under Cancer and Capricorn. You can organize and sell. You are unique in that you can be flexible yet stable. By October, recent emotional wounds will heal. If single, marriage is upcoming. Married or single, you are going to be rewarded for past efforts. There will be more responsibility and more money — shortly!

Free For the Asking

By HARRIET HART

The average Canadian consumes 80 pounds of bread per year, most of it in the form of enriched white bread. Not only ordinary bread is enriched, but also most other yeast-raised bakery products such as hot dog rolls, hamburger buns and English muffins.

These are just a few of the multitude of Facts On Bread. This eight page folder also tells you that in Canada about one third of all bread is eaten as toast. Toasting reduces some of the moisture in bread and some of the vitamin B1.

According to this folder, bread maintains its quality best if kept in the freezer. In the refrigerator it goes stale faster than in a well-ventilated bread-box or cupboard.

Unless you decide to freeze the bread, for greatest freshness keep it sealed at room temperature. However, some 'health' breads do require refrigeration to prevent mould from forming. But such breads are clearly marked and represent only a minor part of the over one billion pounds of bread consumed in Canada each year.

Send your request to: Bakery Foods Foundation, Box 61, Toronto-Dominion Centre, Toronto 111, Ontario. Please allow at least 2-3 weeks for delivery.

RENT-TO-OWN
ELECTROHOME COLOR TV
From Only 18.89 per month
3 Year Guarantee All Parts and Labor
CITY CENTRE TV
3970 Shelbourne 477-6971 next to Kmart in the Mall 10 a.m. to 10 p.m. daily

Just Arrived . . .
Welsh Tapestry
Woven Woollen
BEDSPREADS
Attractive designs with a deep fringe, rounded corners, reversible. Matching fabrics for drapes, etc. available on order.
Welsh Hand Loom Ltd.
634 Humboldt 384-7723 Nootka Court
Across from the Empress

For the Outdoors Enthusiast . . .
HIKING BOOTS
By Dunham – Raichle – Tyrol
Lackner – Volklshuhe – Falkenshuhe
OVER 25 STYLES TO CHOOSE FROM
Prices Range from $18.00 to $100.00

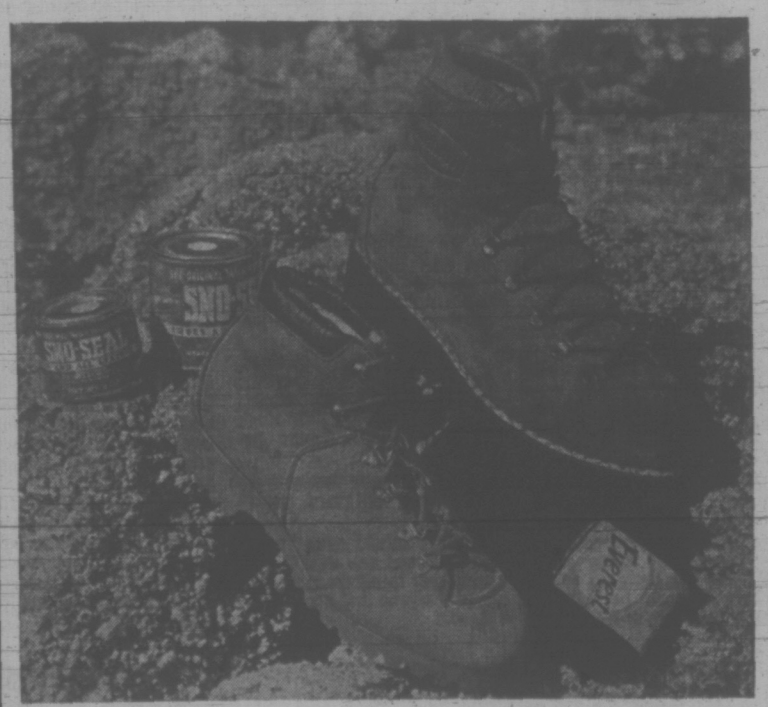

For hiking, camping, mountaineering — Get the right boot — and get the right fitting. We have been in the footwear business a long, long time. We know how to fit you, and we have access to the best footwear, domestic or imports.

SPECIALS RIGHT NOW
Approximately 100 Pairs
Assorted styles. Drastically Reduced.
$10 — $20 Per Pair

OLD COUNTRY SHOES
CHARGEX
"We Serve You Right"
HERE'S MORE FOR YOU DOWNTOWN
635 Johnson St.
Phone 383-7012

Summer starts now in Linen-Look Co-ordinates by Louben of Montreal. In sun colours to showcase your sun-bronzed skin. Pick your rayon/silk pairups in sharp white, cool blue or honey beige. They'll travel anywhere you do, looking as fresh on arrival as at departure. Sizes 7-13. Crisp little pocketed jacket, $17. Cuffed bag pants, $14.
Contemporary Sportswear, Downtown (Main floor), Lougheed, Richmond, Surrey, Victoria
Hudson's Bay Company

for . . .
FATHER'S DAY

BUXTON
BILLFOLD AND 6 LOOP KEY CASE
Black and walnut colors in genuine cowhide. A real good buy . . . the perfect gift.
Reg. 10.00.
SPECIAL
6.99
McMartins
Bank of Commerce Mall
1175 Douglas Street
(Opposite Eaton's)
and
1605 Douglas Street
384-6613

Kindergarten Teacher To Retire

Twenty-one years of ring-around-the-rosy and other children's games will end this month for Mrs. Ivy Anders of 310-915 Cook, who is retiring as supervisor of Christ Church Cathedral's co-op kindergarten in Memorial Hall. No replacement has yet been found to take on Mrs. Anders' 25 pupils.

'Losers' Names' Tied to Failure

family

SAN DIEGO, Calif. (AP) — A psychologist says research indicates elementary school pupils with unusual names such as Hubert or Elmer are likely to be discriminated against in the teacher's gradebook.

Dr. Herbert Harari of San Diego State University says his research shows some unusual names are branded as "losers' names" by experienced elementary-school teachers.

Students training to be teachers don't seem to share the prejudice, he says.

Harari said the experiment grew out of research he and an associate did seven years ago in Florida. That study concluded that children bearing usual first names are taunted by classmates more often and are less likely to be popular.

Other names used in the first experiment included Cecil, Blair, Riza, Gladys, Rhoda, Hillary, Percy, Gertrude, Bertha and Adelle.

Harari said that last year he decided to test teachers' perceptions of unusually-named children. He took four compositions written by fourth and fifth-graders and told 80 teachers and teachers-in-training in 10 San Diego schools that two had been written by boys named David and Michael, names found to be popular in the earlier study and two by Hubert and Elmer.

No matter how the compositions were shuffled, Hubert and Elmer consistently fared nearly one grade worse than David and Michael among the teachers. Teachers-in-training gave all four equal marks.

"Teachers know from past experience that a Hubert or an Almer is generally a loser," the psychologist speculated. "Because he is taunted he reacts by becoming ... antagonistic."

Different results emerged with girls' names, Harari said. The popular names Karen and Lisa averaged 1.5 grades higher than Bertha but a half grade lower than Adelle.

Some teachers said they consider unpopular girls more studious.

By high school, Harari said, the prejudice against an unusual name apparently wears off, and may even become an advantage.

Clinical Nurse Specialist Newly-Developed Role

TORONTO (CP) — A new category of nurse is being trained. Called a clinical nurse specialist, she has a masters' degree, and is charged with the nursing care of particular patients.

Dr. Laura Simms of New York said today she "diagnoses and treats human responses to health problems in a manner that promotes coping behaviors."

Simms is clinical department head, surgical nursing at the New York-Cornell University Hospital and associate professor at the Cornell School of nursing.

She was talking to Canadian nurses, doctors and administrators about experience with the 26 clinical nurse specialists at New York Hospital on the role of such nurses generally.

They were attending a seminar sponsored by the faculties of nursing and medicine and the school of hygiene of the University of Toronto.

Simms said such nurses concentrate on patients, rather than on hospital routine. They develop a nursing program for their patients and decide what the patient and the family should know about working with the patient's health problem. They base their judgments on a knowledge of the patient's response to his health problem and on his background.

They work with the rest of the health team to help them understand the individual patient; they govern the use of regular nursing staff for that patient, and organize a referral system to promote continuity of care once the patient leaves the hospital.

Simms said there have been problems because the nurses do not fit into the standard nursing hierarchy and because their expertise is not always acknowledged.

She said "the biggest thing to be gained is better health care at less money."

Prof. J. E. Watson of the University of Toronto faculty of nursing said their two-year graduate course for clinical nurse specialists began in 1971 and has been the only one in Canada. The University of British Columbia is also planning one.

Seniors Rejecting Politics

EDMONTON (CP) — A disillusioned older generation is turning away from involvement in international affairs but their children are becoming more concerned, according to Lord Hugh Foot Caradon.

Caradon, a British diplomat since 1929, said the older generations in the United States are rejecting further involvement in foreign affairs following the Vietnam war and older citizens in Britain are turning away as a result of dissolution of the British Empire.

Caradon, here for the annual convention of the United Nations Association in Canada, said young people in each country are concerned with the "great world problems of poverty, race and population."

During a discussion with the youth committee of the United Nations Association, he told young delegates Friday they have a large opportunity to "take the lead in issues."

Caradon said the entrance of China into the United Nations may end the old deadlock between Russia and the United States because "it opens up new possibilities on every matter."

During his diplomatic career, Caradon, 65, served as administrative officer to the Palestinian government and in Nigeria and Jamaica. He was governor of Jamica for two years and served for six years as governor and commander-in-chief of Cyprus.

SPCA Plans Open House

The SPCA will hold its annual open house Saturday, June 23 from 2 to 4 p.m. at the animal shelter, 3150 Napier at Burnside.

The open house will include home cooking and treasure stalls and a demonstration by the Greater Victoria Dog Obedience Training Club.

By the LEATHER LEADERS!
A SALE OF SPANISH LEATHERS
COATS-PANT COATS-JACKETS
SALE PRICED From $49.99

LEATHER LEADERS
Gibson's

IN VICTORIA
THE "LEATHER LEADERS"
with
Superlative Suedes
from $89.95
at 708 View St.
LEATHER LEADERS

Step out in Style
IN GOLD CROSS SHOES
Comfort for the lady of fashion
Shoes with Comfort Always at
King's
1453 DOUGLAS ST.

Announcing The
SILVERON
Pure Silver Plate and Polish
DEMONSTRATION
Worn Out Silverware Replated FREE!
At Eaton's, Sears and Woodward's
EVERY FRIDAY and SATURDAY

Trampolines
Trampolines
Trampolines
Trampolines
SUNDANCE
In Victoria Contact
Rick Watson
598-3282

CULTURED PEARL FESTIVAL
Just in time for Graduation, Wedding, Anniversary or Birthday Gifts.
SAVE 40%
On a large selection of single strand cultured pearl necklaces. Graduated or uniform, choker or matinee lengths — all with 10K gold catches.
Regular from $40 to $275.00
SALE PRICED
$24.00 to $165.00
EASY TERMS OR CHARGEX
CIVIC PARKING TICKETS VALIDATED
ROSE'S LTD. JEWELERS
1317 DOUGLAS ST.

Summer Ho!

Featured for your summer fun ... this delightful summer-weight dress in the prettiest of polka dot patterns. Styled in 65% polyester and 35% cotton for easy care and easy wear!
This dress is typical of the newest summer looks now in our store. These cotton and polyester fabrics are this season's fashion favorites. You'll enjoy the cool comfort, the quality and the smart good looks of your choice from our delightful selection of summer weight dresses styled in polka dots, checks and the prettiest of floral prints.
Dress by "The Place Fashions" 38.00
RW boutique Hillside
385-7324

ON SALE FRIDAY
A Limited Edition--
if you don't get it now
you can't get it later
(at these prices!)
708 VIEW ST.

The Right to Be a Parent

With new scientific breakthroughs in genetics, couples are faced with the moral dilemma of continuing to have children once they know there is a defective gene in the family. The need for mass genetic counselling is growing. Following is the third of four articles.

By ANA HONIG

What are would-be parents to do if their family tree bears bitter fruit?

Swear off having babies? Play genetic Russian roulette and gamble their child will be normal? Or seek guidance from experts on the probable odds for a healthy baby?

Many Troubled

If they opt for the last choice, they are joining the troubled thousands who are turning more and more to genetic counselling centres for help. There the family pedigree is studied and the risk predicted. And, armed with the facts, the would-be parents can make an intelligent decision.

The problem is great. Some 15 million North Americans are now afflicted with any of 2,000 known and hundreds of unkown genetic disorders. And the problem is growing, rapidly

Indeed, Dr. Philip Handler, president of the U.S. National Academy of Science, has warned that the very future of man is threatened by the continuing deterioration of the human gene pool.

What is to be done?

Reason cannot be expected to triumph over romance in inbred societies. Nor can anything deter couples who insist on their right to parenthood regardless of their bad genes.

Genetic engineering is a fanciful possibility, fraught with ethical questions and smacking of a Grade B movie.

Undoubtedly, today's best hope is in genetic counselling and mass screening.

At the University of Texas Medical Branch in Galveston, a gene screen of some 13,000 infants in the last decade was found to reduce incidence of hemolglobin disorders.

Figure Drops

When sickle cell anemia or other hemoglobin abnormalities were found in a child, a researcher said, "the parents deliberately reduce the number of subsequent offspring and inform more remotely related family members of the genetic hazard."

Only 5.7 per cent of infants screened at the university recently had sickle cell anemia, compared with 9.5 per cent in infants surveyed there 15 years ago.

Despite the dozens of screening and counselling centres now in the U.S.A. and Canada, there is a lack of such services for those who need them.

Dr. Charles Scriver, pediatrics professor at McGill University at Montreal, reported that one-third of the little patients at Montreal's Children's Hospital were there for genetic disorders.

He said the hospital is annually "discharging 4,000 children eligible for some type of genetic counselling or application of genetic knowledge."

Right now, Scriver pointed out, there are some 30 hereditary metabolic diseases that can be treated by dietary restrictions. Another 25 or so can be treated by replacement of enzymes or other substances the body lacks. And there is a host of new therapies waiting in the wings.

"Most of these therapies are feasible and ready now," Dr. Scriver said. "But we aren't."

To spotlight the need for genetic counselling, the National Genetics Foundation arranged its now-famous mass counselling session for 62 numbers of a single family in the small village of Colton, S.D. some time ago.

The NGF — a nonprofit agency based in New York City, with a network of 46 counselling-treatment centres across the continent — gathered the clan from five states and one foreign country for the marathon session.

The family founder, a Dutchman who came to the U.S.A. in 1866 and fathered eight children, had left a grim legacy — spinal cerebellar degeneration, an inevitably fatal disorder.

Four of his children were stricken with this neurological disease. One of them was a daughter who had nine children of her own, seven of whom were afflicted. And seen into 1973.

Tragic Results

All the family members were examined. The results were tragic: Eight persons, including a pretty 21-year-old mother of an infant boy, were found to have the disorder, a death verdict from which there is no existing medical reprieve.

Signs of the disease were found in a dozen others, who must now be closely watched.

What happened in South Dakota is a magnification of what happens every day in counselling centres everywhere, although the results are often happier.

For the anxious couples and their physicians, an agency like NGF is a port in a storm. It acts as a central clearing house for referrals and channels each case to the one genetic center in its network best equipped to diagnose the disease and provide the needed help.

Mrs. Ruth Berini, executive director of NGF, thinks not enough people know there is help available to them.

"The tragedy is that even though medical science can now help many individuals with genetic disease, only a small percentage of the population are aware of the existence of genetic counselling, or know that medical genetics has learned enough to benefit increasing numbers of people confronted with genetic problems," she said.

But what happens after the counselling is over? How do couples act on their new-found wisdom?

Dr. Cedric Carter, chief of clinical genetics at the Institute of Child Health in London, ran a follow-up study of 455 couples counseled three to 10 years before.

Facts Resented

About two-thirds of 170 couples in a high-risk group (with a one-in-10 chance of having a child with a genetic defect) chose to adopt a child, or use artificial semination. About one-fourth of 251 low-risk families made the same decision.

Curiously, some of those counseled resent the facts.

Dr. Hohn Opitz, professor of medical genetics at the University of Wisconsin, said "they often exhibit hostility and repression."

"In short," he said, "they are simply not ready or willing to accept what I tell them. Genetic counselers must anticipate the effective of such a psychic trauma."

Dr. James Sorenson, Princeton University sociologist, ran a recent study showing that 80 per cent of those seeking counselling are already trumatized— they are already the parents of defective children and "in poor condition to receive education."

"It is not surprising that many clients distort, forget or reject the scientific information conveyed by the expert in genetics," he said. He guessed 25 to 75 per cent of those counseled absorb little or no correct information.

Sorenson's still unpublished study charges, too, that counselling may assign a diseased status to the counseled, making them "bearers of genetic misfortune."

When one parent carries a bad gene, he or she may develop guilt and shame feelings —and the healthy partner may begin to resent his or her mate. When both carry the defect, there may be the feeling of being a doomed family, Sorenson said.

Generally, the effect of counselling is tied to the intelligence of the counseled. If a couple can understand the scientific facts and cope with their emotional implications, it can undoubtedly benefit from genetic counselling.

Dr. Edward Hsia, director of the genetics clinic at Yale-New Haven Hospital, questioned 131 families to see if counselling had changed their reproductive plans.

"Immeasurable factors such as the couple's general outlook on life; the stability of their marriage, their ultimate expectations and hopes for their children, may modify their response considerably," he said.

He cited the case of a mother of a child born blind who would not accept even a one per cent risk of another such birth—and a woman who had had several babies die with severe defects who wanted to keep on trying because she found pregnancy was pleasurable.

"A father with one son crippled by muscular dystrophy denied the medical evidence that his younger son was going to develop the disease, and refused to admit that there was any risk of recurrence for future children," Hsia said.

Next: Who Will Live and Who Will Die?

SICK BICYCLE??
CALL
PREMIER
SPORTS and CYCLE
FREE pickup and delivery
382-3522

ELCAR ELECTRONIC AIR PURIFIERS
CAN HELP HAY FEVER SUFFERERS
IF NOT—YOUR MONEY BACK
ALPINE ENTERPRISES OF VICTORIA
382-1234

DO YOU REALLY WANT TO SAVE?
THEN SHOP THE "BUY-RITE" WAY
JUST GOOD, HONEST HOME FURNISHING VALUES LIKE THESE

Used Bargains

39" BUNK BED — Outfit with new mattresses, guard rail and ladder. REG. 129.95. NOW 99.95

FLEETWOOD 21" BLACK AND WHITE TV — Picture as good as new! Good working order. ONLY ... 79.95

IMMACULATE 16-LB. HEAVY DUTY AUTOMATIC WASHER — With 3-ring agitator. Like new 159.95

LIGHT OAK BUFFET and 5-PIECE WOOD DINING SUITE — Needs some refinishing 59.95

Furniture

SPECIAL! 9-PIECE SPANISH LIVING ROOM GROUP — Includes: Sofa with His and Her hi-back chairs, matching ottoman, cocktail table, square table, hexagon table, pair of matching lamps. REG. PRICE 870.80. COMPLETE GROUP PRICE 799.00

"REST RITE" QUEEN MATTRESS AND BOX SPRING —
- 375 Coil Unit
- Diamond Quilted Mattress
- Sisal Pad Insulation

SPECIAL, TWO SETS ONLY ... 159.95

SPECIAL SHIPMENT OF 5-PIECE DINETTE SUITES — 30"x48" Table. Choice of gold, avocado or Spanish red/black with co-ordinating table. REG. 89.95. SPECIAL PRICE, Set 79.95

Appliances

LAMPS — New shipment. Pole Lamps — Swags — Table Lamps — Bedroom Lamps—Variety of Styles and Colors. SPECIALLY PRICED.

FINAL CLEARANCE OF PHILCO 30" CONTINUOUS CLEAN RANGES — All deluxe features! Including automatic self-timing rotisserie. White Only! REG. 299.95. FINAL CLEAR-OUT PRICE 237.00

SANYO 12-LB. CAPACITY TWIN-TUB WASHER — with pulsating action. One only. REG. 199.95. DEMO. .. 177.77

PHILCO 10 cu. ft. APT-SIZE—Porcelain crispers and liners. 1 Year Parts and Labor Guarantee. 5-Years Compressor. White, only ..... 178.88 Avocado, only ... 188.88

OPEN: MONDAY, TUESDAY, THURSDAY, SATURDAY
9 a.m. to 5:30 p.m.
9:00 to 9:00 FRIDAY CLOSED WEDNESDAY

VIEW ST. DOUGLAS ST. BUY-RITE FURNITURE LTD.
BUY RITE DOWNSTAIRS
704 VIEW ST. (DOWNSTAIRS)
PH. 385-4744 NEW AND USED
"18 STEPS DOWN TO THE BEST BUYS IN TOWN"

3 FOR $1.00
SALE

Regular Price for 3 — $1.77
★ THURSDAY ★ FRIDAY ★ SATURDAY
JUNE 7th, 8th, 9th
At Every Vancouver Island
A&W
NO PHONE ORDERS PLEASE

FOR MEMBERS ONLY
EUROPE
This is our third successful year of operating flights to Europe. All flights are Polar flights via Boeing 707 Jets equipped with movies, 6 channels of stereo audio entertainment, hot meals and beverages. Flights operate from Seattle directly to the continent under FAA regulations with U.S. registered aircraft and American crews. These are not charter flights which may be cancelled at the last minute!
ONE WAY & ROUNDTRIP
SPACE STILL AVAILABLE ON ALL FLIGHTS

Dates	Airshare	Dates	Airshare
June 11	$225	August 6 - 1 way	$225
June 11-June 27	$289	Aug. 6-August 22	$289
June 11-July 4	$289	Aug. 6-August 29	$289
June 11-July 11	$299	Aug. 6-Sept. 5	$299
June 25-1 way	$225	Aug. 13-1 way	$225
June 25-July 11	$289	Aug. 13-August 29	$289
June 25-July 18	$289	Aug. 13-Sept. 5	$289
June 25-July 25	$289	Aug. 13-Sept. 12	$289
July 2 - 1 way	$225	Aug. 20 - 1 way	$225
July 2-July 18	$289	Aug. 20-Sept. 5	$289
July 2-July 25	$289	Aug. 20-Sept. 12	$289
July 2-August 1	$299	Aug. 20-Sept. 19	$289
July 9 - 1 way	$225	Aug. 27 - 1 way	$225
July 9-July 25	$289	Aug. 27-Sept. 12	$289
July 9-August 1	$289	Aug. 27-Sept. 19	$289
July 9-August 8	$299	Aug. 27-Sept. 26	$289
July 16 - 1 way	$225	Sept. 3 - 1 way	$225
July 16-August 1	$289	Sept. 3-Sept. 19	$269
July 16-August 8	$289	Sept. 3-Sept. 26	$289
July 16-August 15	$299	Sept. 3-October 3	$289
July 23 - 1 way	$225	Sept. 10 - 1 way	$225
July 23-August 8	$289	Sept. 10-Sept. 26	$249
July 23-August 15	$289	Sept. 10-October 3	$289
July 23-August 22	$299	Sept. 17 - 1 way	$225
July 30 - 1 way	$225	Sept. 17-October 3	$239
July 30-Aug. 15	$289		
July 30-August 22	$289	Dec. 17 - 1 way	$225
July 30-August 29	$299	Dec. 17-Jan. 2	$319

Special Children's Rate (under 14) $225 Return
AIRCLUBINTERNATIONAL
c/o AC INTERNATIONAL LTD.
765 HORNBY VANCOUVER 689-1511

GIANT DISCOUNT
P.D.Y. FOOD CENTRE
CRAIGFLOWER and TILLICUM
Prices Effective June 7, 8, 9
Thursday, Friday, Saturday
WEEKDAYS 9 to 9
SUNDAYS 10 to 7
We Reserve the Right to Limit Quantities

PACIFIC CANNED MILK 7 TINS 1.00 With $10 Order or Over
GRADE A ROUND STEAK (Full Cut) lb. 1.29
GRADE A BONELESS RUMP ROAST lb. 1.45
FROZEN UTILITY FRYING CHICKEN lb. 57c
NABOB STRAWBERRY JAM 48-oz. Tin 1.29
BLUE RIBBON TEA BAGS 100 Bags 69c
Instant Chocolate BONUS PACK QUIK 2-lb. Tin 79c
BREAKFAST CEREAL CHEERIOS 3 10-oz. Pkgs. 1.00
ROYAL JELLY POWDERS Pkg. 7c
Smedley 15-oz. Tin BEEFSTEAK KIDNEY PIE 59c
PERSONAL SIZE IVORY BARS 8 Bars 89c
LAUNDRY DETERGENT TIDE KING SIZE 1.69
VOGUE or BATHROOM TISSUES 6 Roll Pkg. 59c
KLEENEX TOWELS 2 Roll Pkg. 55c
General Foods Frozen COOL WHIP 3 16-oz. Cartons 1.00
CALIFORNIA FRESH LETTUCE Each 29c
Fresh CORN on the COB 10 Cobs 89c
CALIFORNIA BING CHERRIES LB. 59c

B.C.

THE FAMILY CIRCUS

"If you're late for work do you have to report to the boss's office?"

DENNIS THE MENACE

"SHE'S THE HOUSEWIFE... I'M A YARD-KID."

GARDENING
hilda beastall

Germination Helped By Dampened Compost

The end of the first week of June, and the tardiest of us must have finally put some vegetable seeds in. If you follow directions in some of the old English garden books you'll never have anything growing this year, for you find "sow in showery weather"; "choose a showery day for sowing."

This year we have been exceptionally showerless, so must well dampen the row of compost before sowing and again, more lightly, after sowing. Using the fine compost below and to cover the seeds holds moisture to assist in their germination.

Seeds of sweet basil can now be sown outdoors, or young plants put into the garden. This is one of the finest of flavors among the herbs, a leaf or two in green salads, more with the first young French beans, and freely in sauces with fish.

If you forgot about sowing borage, another of the herbs, sow a half dozen seeds now where you want the plants to grow. They are bushy, as wide as they are high, about 15 inches.

The lovely blue flowers are useful to float in summer herb drinks and to decorate (edibly) the yougurt dressings on salads.

★ ★ ★

Sow a couple of dozen more lettuce seeds, either the same as you already are using, or something different like Buttercrunch, Bibb, or Oakleaf. Transplant a dozen seedlings and leave a dozen in place. This method gives a succession of sizes without waste. Every two weeks up to the middle of August is lettuce sowing time here. The last ones go through to Christmas or later if you choose one of the newer frost resistant types.

Radish sowings should not be overdone, unless you eat them in large numbers every day. You soon find them getting hot in flavor or woody in texture.

The bright red radishes are a surprisingly good source of vitamin C. To retain this benefit, pull the little roots just before needed, wash quickly and enjoy them with other salad ingredients. They make splendid additions to packed lunches for school, office or outdoor lunches, in place of pickles with sandwiches and lettuce or cabbage wedges.

Make frequent sowings of two feet of row, at the same intervals as for lettuce.

While you are still in the sowing mood, sow a few patches of nasturtium seeds — three or four seeds whefever there is a space in the vegetable rows, among the cabbages and the carrots.

You add the young leaves and newly opened flowers to salads, and the perfume of opened blossoms may help to mask that of the carrots and cabbages, thus assisting in protecting those two crops from insect attacks. Anything so pleasant is certainly worth trying. You gain another vegetable in the experiment.

CRYPTIC CROSSWORD

ANSWER TO WEDNESDAY'S PUZZLE

ACROSS
1 Decorated
8 Inn
— Inn
9 Depressions
11 Cortege
12 Error
13 Ascent
15 Pebble
17 Emmet
18 Curator
20 Acid remarks
22 Own
23 Greengage

DOWN
2 Eve
3 Reeve
4 Tastes
5 Diocese
6 Distributor
7 Underwear
10 Part company
11 Chameleon
14 Nothing
16 Accrue
19 Roman
21 Keg

CLUES

ACROSS
7 Extravagant version of true love (5)
8 They get the game off to a flying start (7)
9 Tie up an unusually attractive plant (7)
10 Being stupid I omit to include a special phrase (5)
12 Expressions of love from people, from Stalin even! (10)
15 He has an interest in conversion schemes (10)
18 Disturbed adder shows fear (5)
19 Those who do so are bound to succeed (7)
21 Dip in the road is a problem for the tinker (3-4)
22 Rents adjusted without compassion (5)

DOWN
1 Furious because someone stepped on your toe? (7, 3)
2 A test devised for the government (5)
3 Anxious to show how cutting you can be? (4)
4 Burning a mark on a horse? (6)
5 Warmer — or cooler! (8)
6 Makes someone take notice (7)
11 Support for a player (5, 5)
13 Bitter sweet! (4-4)
14 Agrees to being transported in a ship (7)
16 Fixed form of denial (6)
17 Short work for a barrister (5)
20 One man or many (4)

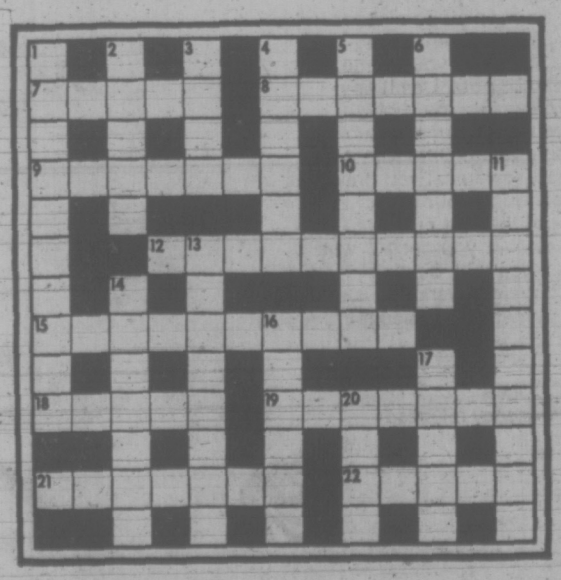

SOLUTION FRIDAY

The Bridge Expert

By FRED KARPIN

The ability to put up a brave front when he is actually in dire straits is one of the characteristics of the expert. This false front often misleads his adversaries into believing that he is on safe ground, with the result that they let their opportunity slip away.

Today's deal is a case in point. The defenders were unable to diagnose the true state of affairs, thus enabling declarer to fulfill an unmakable contract.

Both sides vulnerable. South deals.

NORTH
♠ 9 6 3
♡ 7 5 4
◇ Q J 10 5 2
♣ 6 4

WEST
♠ Q 10 4
♡ 8 2
◇ A 7 3
♣ J 9 8 5 3

EAST
♠ 8 7 5 2
♡ 10 9 6 3
◇ 9 6
♣ K Q 10

SOUTH
♠ A K J
♡ A K Q J
◇ K 8 4
♣ A 7 2

The bidding

South	West	North	East
3 NT	Pass	Pass	Pass

Opening lead: Five of ♣.

East put up the club queen on the opening lead, and declarer unhesitantly took the trick with his ace. He then laid down the king, upon which West played the seven and East followed with the nine-spot. The four of diamonds was played next, and again West played low, dummy's ten winning. Declarer now had his contracted-for nine tricks.

It is obvious that the defenders could have made four club tricks and one diamond. Why didn't they?

From West's point of view, he didn't know the location of the club king. He assumed that declarer had probably started with the ace and king of clubs, and had chosen to win the first trick with his ace. Then, when South laid down the diamond king, West didn't take it, lest all of dummy's diamonds become winners.

On South's second diamond lead, West again declined to take his ace because East had played the diamond nine on the initial diamond lead. East's play was a conventional one when dummy has a long, established suit with no outside entry. He "high-lows" to show a doubleton in the suit. West, assuming that East's nine was the beginning of this "high-low" signal, therefore concluded that South had been dealt three diamonds.

Despite the favorable result, it is doubtful whether declarer played the hand correctly. Had East possessed the diamond ace, declarer could have fulfilled his contract by not taking his club ace until the third lead of clubs had been made. He would then have attacked the diamond suit, and East, upon taking his (hypothetical) ace, would have had no club to play back.

FUN WITH FIGURES

By J. A. H. HUNTER

You must know the Send More Money puzzle, produced about fifty years ago. Here we have a tougher alphametic on the same theme.

Each letter stands for a different digit. What do you make of PLEASE?

MONEY
POP
SOME
MONEY

PLEASE

(Answer tomorrow)

Yesterday's answer: 239 books.

Purchasing Slate Named

R. F. Smith, a purchaser at Victoria city hall, has been elected president of the Vancouver Island branch of the Purchasing Management Association of Canada.

Elected vice-president was Ralph Paul of University of Victoria while Bob Nicholson of Greater Victoria School Board was elected secretary.

Bill Osselton of the provincial government purchasing commission was elected treasurer.

PEANUTS

BROOM-HILDA

WIZARD OF ID

APARTMENT 3-G

MISS PEACH

HAGAR

POLLY

NANCY

MUTT AND JEFF

MARK TRAIL

Four Arms And Legs, Baby Normal

MIAMI, Fla. (AP) — Baby Joe was born with four arms and four legs, a condition so rare that just 23 cases have been documented since 1680.

But today, at 10 months of age, Joe, with his fluffy blonde hair and bright brown eyes, is nearly normal, doctors say.

The baby, given the name Joe to protect his identity, was a little more than 21 hours old when doctors at Miami's Jackson Memorial Hospital started operating to change the tiny patient.

Meanwhile, Joe's parents waited at a hospital several miles away.

The two, alias Joan and Mike, were just 21.

Joan had been well through her pregnancy and wanted to be awake for the baby's birth.

"I had a local anesthetic, I saw him come out when he was born, but he was face down," Joan said. "Then I saw the expression on the nurses' faces. . . ."

The nurses wrapped the baby in a blanket while the doctor explained that "there were some problems but he felt they could be put right," Joan said.

Joe's condition, dipygus, is a quirk of twinning that doctors say rarely happens.

Joe, who has been home at the family's small farm several months now, is scheduled for another operation. Doctors say it may be the last one needed.

BEFORE THE JUDGE

A 21-year-old Victoria girl, who brandished a seven-inch knife and threatened to use it when confronted with police May 5 on Wilson Street, was given a suspended sentence in provincial court Wednesday.

Judge William Ostler also ordered a six-month probation term for Gail Andrews, of no fixed address, after she admitted possession of a concealed weapon.

Defence counsel Robin Dalziel explained Miss Andrews — who had threatened to kill herself — was trying to cope with psychological problems.

"I hope that if things become too difficult, you'll take some medical advice," Ostler said.

★ ★ ★

A 23-year-old man who admitted causing $50 damage to a window and screen at his mother-in-law's home was fined $50 and ordered to pay for the damages.

"You're entitled to be mad at your mother-in-law, but not to damage her property," Ostler told Gerhardue Overwater, 3177 Harriet.

Court was told Overwater's wife was staying at her mother's home in Colwood.

★ ★ ★

A Colwood woman who said she got a chunk of hashish at a surprise birthday party for her was put on six months probation after she admitted possession of the drug.

Police found a quantity of the drug in a leather pouch at the home of Cynthia Denslow, 28, of 4701 McVickers, May 15.

Mrs. Denslow said she was not a drug user and the hashish was a gift.

★ ★ ★

Mary L. Rapaso, 1834 Stanley, who stole items worth $39.94 from two local department stores, was fined $250 for the first offence and was put on six months probation for the second.

She pleaded guilty to two June 5 shoplifting charges.

★ ★ ★

Stanley Daniels, 45, of 507 Avalon, was fined $350 and his driving licence was suspended for four months after he admitted impaired driving June 6 on Johnson Street.

Securities Worth $10 Million

TORONTO (CP) — The Anglican Church of Canada's Toronto diocese revealed Tuesday it owns securities with a market value of $10,741,507.

Slightly more than $2.6 million of this is in government bonds in seven provinces and in municipal bonds.

The diocese has $4,179,046 invested in 49 corporate bonds, including $577,754 in Bell Canada, $243,125 in Imperial Oil Ltd. and $223,500 in Interprovincial Pipe Line Co.

Among stocks in 21 companies are $294,750 worth of shares in Imperial Oil, $293,288 in the Royal Bank of Canada, $262,500 in the Moore Corp. and $258,750 in the Toronto-Dominion Bank.

The diocese also holds $1,116,320 in first mortgages on residential properties.

$9.54M Permits Issued

Construction activity is up sharply in the non-municipal areas of southern Vancouver Island.

Building permits worth $9.54 million have been issued in the first five months of this year compared with $6.52 million in the same period last year, the Capital Regional District building inspection office reported today.

The area involved includes View Royal, Langford, Colwood, Metchosin, Sooke, Jordan River and Port Renfrew as well as the Gulf Islands.

Greenbelt Plan Delays Move

Relocation of the Saanich plant nursery is being frustrated by a lengthy delay in the provincial government's decision on greenbelt financing.

Parks administrator Bert Richman said there are three possible sites for the nursery layout, two of which are municipally-owned.

But a decision should not be made until the future of a comprehensive greenbelt plan presented 14 months ago to the provincial government is known, he indicated. The nursery is now in Lambrick Park.

The application was made under provision of the Greenbelt Protection Fund Act and was received enthusiastically both before and after the present government came to office.

Municipal administrator W. M. Tremayne noted the mayor had been unable so far to get an appointment with Lands Minister Robert Williams to discuss the greenbelt proposal.

One site is the Pendray farm at Swan Lake, which forms part of the civic precinct and the second is at Quick's farm, part of the Colquitz preservation area.

The third possibility, still privately-owned, is in Blenkinsop Valley and is already developed as a plant nursery.

Ald. Alan Newberry said this would be the most logical property to establish as a municipal nursery, but he suggested waiting until Saanich knows if the government will supply the funds for purchase.

Richman said the property is available, but there have been no negotiations with the owner. Transition of the municipal nursery would be quick and inexpensive, he said.

Top Choice?

WASHINGTOS (Reuter) — Clarence M. Kelley, 61, police chief of Kansas City, is reported to be the Nixon administration's choice for director of the FBI. The Columbia Broadcasting System and the New York Times both predicted Tuesday night that Kelley, a former FBI agent, would be nominated soon.

DIRTY

carpet will ultimately deteriorate if not cleaned properly. Phone Coit Carpet Cleaners for a free estimate, no obligation. PHONE 477-9529.

SIMPSONS Sears

shopper stopper

Low priced Coldspot chest freezer holds 625 pounds!

17.9 cu. ft. Coldspot

199.98 White

47 R 19180. Save money by shopping supermarket 'specials' and storing them in this giant freezer. Quality features include:

- Tough, white interior acrylic finish with thinwall fibreglass insulation
- Dry-wall construction which prevents the cabinet from sweating during hot, humid weather.
- Interior light
- Adjustable cold control
- 1 easy-reach, vinyl basket and divider for storage flexibility
- Counter-balanced lid that frees both hands. Built-in, protective lock/keys. Fully guaranteed

Charge it on your all-purpose-account

We service what we sell, coast-to-coast • Satisfaction or money refunded

Free and speedy delivery

Advertised price in effect 'til Saturday, June 9. Simpsons-Sears Freezers (47) Phone Enquiries: 388-9111.

Simpsons-Sears Hillside: 3190 Shelbourne Street (6-14)

SIMPSONS Sears

shopper stopper

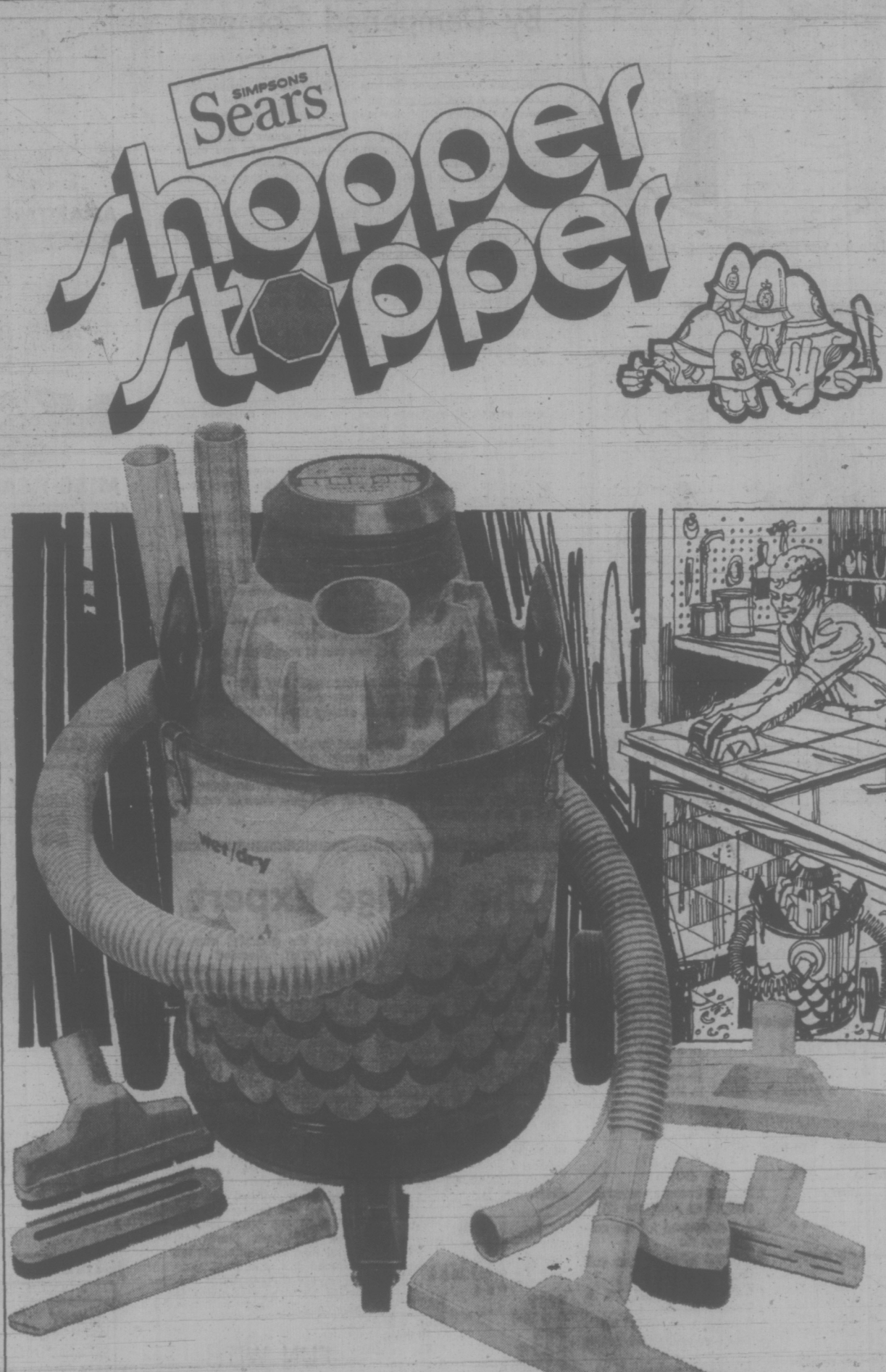

SALE!

Clean up indoors or outdoors— any type of debris, wet or dry

59.97

a-20 R 30300. Get rid of messy dust, dirt, leaves or grass clippings with the fantastic versatility or our wet or dry pick-up cleaner It's got all the power of a commercial vac at a fraction of the price! Use it in your home, workshop, around patio or pool. Use it anywhere! Wet or dry, it cleans up the rubbish. Indoors it tackles bare floors, carpets. Sucks off water after floor scrubbing. Outdoors it picks up leaves, stones, sawdust. Even draws up excess water from around your patio. Everything is drawn into the rust protected steel drum. With this cleaner you get 10" wet and 10" dry nozzle, crevice tool, dusting brush, a curved and 2 straight wands plus a 6" master head with a brush and squeegee inserts.

Charge it on your all-purpose-account

We service what we sell, coast-to-coast • Satisfaction or money refunded

Advertised price in effect 'til Saturday, June 9. Simpsons-Sears Vacuums (30) Phone Enquiries: 388-9111.

Simpsons-Sears Hillside: 3190 Shelbourne Street. Lots of Free Parking . . . No Tickets, No Time Limit. (6-13)

NDP Checking Out Drain on Energy

OTTAWA (C — The New Democratic Party announced formation of a study group Wednesday to tour the country and focus attention on what it calls a looming energy shortage in Canada.

The group will meet with a series of premiers, cabinet ministers and energy experts across Canada over the next month, NDP Leader David Lewis told a news conference.

The group will be in British Columbia June 17, 18, meeting Premier Dave Barrett, provincial government representatives and professors from the University of British Columbia.

Its goal will be to review the party's own energy policies and pressure the minority Liberal government into adopting an adequate and clearly-defined national policy on energy.

Lewis indicated in Ottawa Wednesday the NDP could fight the next general election on energy policy. He described energy as "a matter of prime importance" and likely to be "a serious matter in the next election."

Lewis said Canada has plenty of resources to meet its own energy needs but is being dragged into the United States energy crisis because the government refuses to take necessary action.

"Gasoline is being shipped out of the country at a staggering rate."

In the first four months of 1973 alone, the U.S. bought 30 million gallons of gasoline from Canada almost double the 17 million gallons purchased for all of 1972, he said.

The NDP already has proposed a three-point program to protect Canada against repercussions from the energy crisis in the U.S.

It includes controls on gasoline exports, which the government is considering, a two-price system for domestic and export oil products, and removal of the Ottawa Valley line which divides Canada into two energy markets, the east served by foreign supplies and the west by domestic resources.

Crude oil exports were restricted by the government in February.

The NDP study group will be chaired jointly by Max Saltsman (Waterloo-Cambridge) and T. C. Douglas (Nanaimo-Cowichan-The Islands) and includes six other member of he party's 31-member caucus: Wally Firth (Northwest Territories), Ran Harding (Kootenay West), John Harney (Toronto Scorborough West), Bill Knight (Assiniboia), Lorn Nystrom (Yorkton-Melville) and Cyril Symes (Sault Ste. Marie).

Paintings Detail Art Beef

Artist Luis Merino won't be around to witness the disappearance under vinyl wallpaper of two of his murals in Gorge Road Hospital.

He will protest this action by the hospital administration in the only way left to him — his art.

Merino is going to complete a collection of paintings which "all relate to my frustration in the Gorge Road Hospital." He plans a one-man exhibition this fall.

He said today that protests by himself, Ald. Malcolm Anderson and others over threatened destruction of the murals seem to have been fruitless.

ARMED BAND SEIZES MEXICO HOTEL

NEW YORK (UPI) — Hilton International said today that the Mexican owners of the Acapulco Hilton seized it by force at midnight in violation of a lease agreement valid for another 10 years.

Owning company of the Acapulco Hilton is controlled by former Mexican president Miguel Aleman who is currently head of the government council of tourism.

The Hilton statement said the seizure of the hotel was carried out by "an armed band." The statement said it had been previously advised by Aleman that he wanted to sell the hotel, and that he had been offered $20 million for it by the Canadian Pacific Hotel Co. The statement said Hilton International was taking legal action to regain possession.

BIKERS TRIPPED BY DRUG NET

KINGSTON, Ont. (CP) — Police arrested 10 young men Wednesday and seized an estimated $30,000 worth of drugs and more than "two dozen" heavy-calibre weapons in 16 raids in the Kingston area.

The raids were conducted by more than 100 RCMP, provincial police, city police and the RCMP drug-sniffing dog, Nicki.

"We believe Kingston has become an important distribution centre for speed for New York State and possibly other areas south of the border," Insp. Jack Rankin of the RCMP Ottawa detachment said.

Police said the arrests of the men, "belonging to the Satan's Choice motorcycle gang," followed an investigation by an RCMP undercover agent who "mixed with local suspects."

The raid came six months after a major drug raid here in which 34 arrests were made and 71 charges laid.

WILDERNESS III

The TRIPS...

A. KELSEY BAY—Canoeing. Two weeks among the islands of Johnstone Strait, visiting old settlements and isolated beaches.

B. STRATHCONA PARK — Hiking. Two weeks in fantastic mountain setting.

C. NITINAT TRIANGLE — Canoeing. Two weeks of river and lake canoeing in a fabulous area.

D. WEST COAST TRAIL—Hiking. Two weeks along spectacular beaches and trails.

The '73 CAMPS...

GIRLS: Ages 14-18, July 2-13, July 16-27 and Aug. 13-24.

BOYS: Ages 14-18, July 2-13, July 16-27 and Aug. 13-24.

CO-ED: Ages 14-18, July 30 to August 10, 2 trips.

It won't be easy, but you'll come back a new person.

The COST $100

For 2 weeks. $20.00 non-refundable deposit required, balance payable by camp starting date.

The BENEFITS...

WILDERNESS III was developed to provide a camping program for young people who want a challenge and who believe they can discover a part of themselves in the wilderness. Staff is the best . . . highly qualified, mature individuals who love the wilderness. Plan on enjoying the good hard life of WILDERNESS III.

WILDERNESS III

YM-YWCA

Write Victoria YM-YWCA at 880 Courtney Street, Victoria, B.C., or phone 386-7511.

the refreshing change

by Labatt's.

Camosun Ceremony

Graduation exercises for all students receiving certificates or diplomas from Camosun College will be held June 28 at the Interurban Campus.

Ceremonies will begin at 8 p.m. in th food training centre, with B.C. Institute of Technology principal D. N. Goard giving the main address.

Anyone wishing to attend the graduation can apply for invitations at the college's general office.

Mayors' Fun 'Overdone'

By BOB DOUGLAS

CHARLOTTETOWN (CP) — Several municipal leaders indulged in some public breastbeating today about social activities at the Canadian Federation of Mayors and Municipalities (CFMM) meeting here.

Ottawa Mayor Pierre Benoit said that he may have to hand in a blank report to his council on what he got out of the conference.

Mayor Ross Marks of 100 Mile House, B.C., said: "While it is very nice to socialize, I would suggest it is just a little bit overdone."

The comments followed criticism of social activities by mayors David Crombie of Toronto and Art Phillips of Vancouver who left the conference Tuesday. Two afternoons in the four-day session were left free for social activities.

The conference also heard views that the CFMM should change tactics in national talks with federal and provincial governments.

Mayor Benoit, who is president of the Association of Municipalities of Toronto, supported the views expressed early by Mayor Crombie that the municipalities should concentrate on talks with senior governments at the regional level.

Mayor Benoit said that while the national talks with federal and provincial governments were useful last year it is time to get down to concrete issues. This was best done at the regional level.

Alderman Bill McLean of Edmonton disagreed with what he called the "self-introspection" going on at the conference about social events.

He said that many delegates are paying a large portion of their expenses and come here to enjoy themselves. Work sessions should be kept reasonably short. He was well applauded.

But others supported Mayor Benoit's view that social activities should be limited to evening hours.

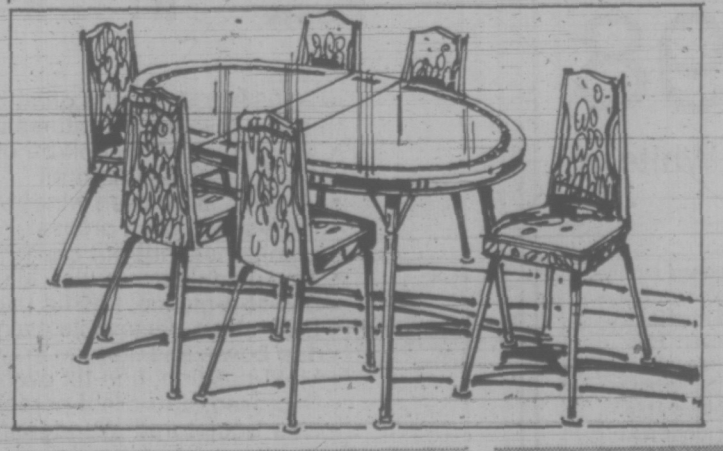

SIMPSONS Sears

shopper stoppers

Swedish import-ance for your living room

Sale Price, 3 pcs.

539.98

Luxurious imported Swedish furniture puts sophisticated simplicity in your living room. The ultimate in super-comfort. Covered in glove-soft, leather-like vinyl. Easily washable for a long, carefree life. Rich, deep brown colour. Strong moulded frames won't warp or squeak and are ultra-lightweight. Soft SeroFoam cushioning. (55117).

Love seat (55112) Sale Price 209.98

Ottoman (43019) Sale Price 49.98

Sale Prices in effect through Saturday, June 9. Simpsons-Sears: Furniture (1) Phone Enquiries: 388-9111.

Warm, Traditional 2-Pce. Grouping

Sale Price 2 pcs. 419.98

Old world charm with new world accents. Popular 2-pc. group upholstered in easy-care Viscose and Nylon Matelasse. Self-covered seat decks. Armcaps (53305).

Matching love seat Sale Price 239.98

Sleek, Tasteful Dining Suite

Sale Price, 7 pcs. 169.98

A striking dinette suite with a large 42x54-66" oval-shaped table. Exclusive well-padded hi-back chairs. Antique White or Bronzetone finish (27404).

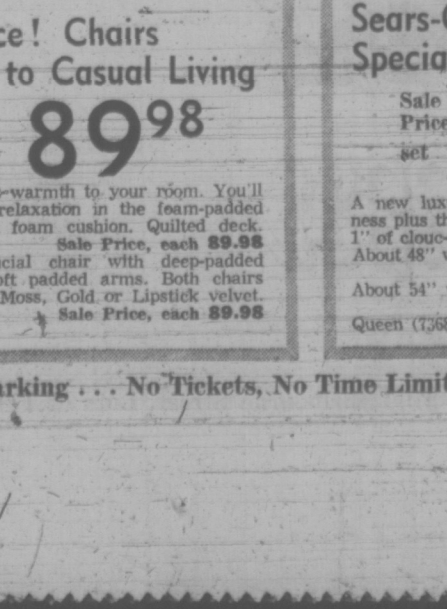

Relax in a Rocker Or Tub Chair

Sale Price 119.98

Early American rocker with semi-attached foam-padded back, no-sag spring seat. Metal swivel base. (43106). Sale Price, each 119.98

Tub Chair induces a lazy mood. Diamond-tufted heavy polyurethane back. Both chairs upholstered in fine quality velvet. In Moss, Gold or Lipstick. (45002).

Sale Price, each 119.98

Spanish-Inspired Bedroom Suite

7 pcs. Sale Price $499

A roomful of fine furniture that captures the charm and vigour of old Spain. Intricately styled, beautifully detailed — and versatile enough to star in any decor. Solid tops and sides. Suite: Triple dresser with twin vertical mirrors, door chest, panel h/board 107" and 2 night tables. (59740).

Spicy Spanish Bedroom Suite

3 pcs. Sale Price $389

Warm your bedroom with the spicy Spanish look. It's more than meets the eye: select Oak veneers, dust-proofed cases, nylon centre guides. Richly detailed with appliques on top drawers and h/board. Montego oak finish. Includes triple dresser, 4-drawer chest, 54-60" h/board. (62813).

Co-ordinating night table (62816) 64.98

Low Price! Chairs Attuned to Casual Living

Sale Price each 89.98

Tub Chair adds warmth to your room. You'll find complete relaxation in the foam-padded back and 3½" foam cushion. Quilted deck. (45001). Sale Price, each 89.98

French Provincial chair with deep-padded tufted back, soft padded arms. Both chairs upholstered in Moss, Gold or Lipstick velvet. (45164). Sale Price, each 89.98

Sears-O-Pedic. A Very Special Mattress Set

Sale Price set 119.96

39" Twin Size

A new luxurious touch! Posture Mate firmness plus the comfort of white felt layers over 1" of cloud-soft Serofoam. Satin cover. (73675). About 48" width (73676). Sale Price, set 139.96

About 54" width (73677). Sale Price, set 139.96

Queen (73681). Sale Price, set 189.96

Simpsons-Sears Hillside: 3190 Shelbourne Street. Lots of Free Parking . . . No Tickets, No Time Limit. (6-17)

Gay Pride Week Denied

ANN ARBOR, Mich. (AP) — City council has decided against setting aside the last week of June as Gay Pride Week in honor of homosexuals.

Council voted 7 to 3 against a resolution which would have pledged the city to "end the discrimination and harassment directed towards gay people" and to obtain "full sexual emancipation and liberation due all people."

A spokesman said Tuesday's council session was halted 20 minutes when someone telephoned a bomb threat to city hall after the measure was defeated.

Gay Pride Week was observed in Ann Arbor last June after the council approved a similar resolution.

GARDEN HONOR FOR CITY MAN

Retired Victoria landscaper Ed Lohbrunner, 1101 Lohbrunner, has won North America's most prestigious honor for rock and alpine gardening.

The 68-year-old Victoria-born nurseryman was recognized last weekend in Milwaukee by the American Rock Garden Society for a lifetime of contribution to the cultivation and appreciation of alpine rock gardening.

He was given the Marcel Le Piniec award, named for the celebrated French-born American collector of a alpine flora who was a friend of Lohbrunner for more than 30 years.

"It's like the Nobel prize of alpine gardening," said Lohbrunner's daughter, Mrs. Gordie Stewart.

Mrs. Dorothy Hanson, secretary of the Vancouver Island Rock and Alpine Garden Society, said of the award:

"It's wonderful that it's come to a Canadian, particularly because Ed went collecting with Le Piniec. It's especially nice for us to know his pal got it."

Mrs. Hanson thought this was the first occasion on which the honor went outside the U.S.

Lohbrunner accompanied Le Piniec on a collecting trip in the Smith River area of the Coast Range of Oregon in the 1930s. They discovered a heather-type plant with shiny leaves and pink bell-like flowers that has since become known throughout the alpine gardening world under the name kalmiopsis leachiana Le Piniec form.

Lohbrunner corresponded with collectors in many parts of the world to an extent unrealized by even his daughter.

His plants are grown by the king of Sweden, the emperor of Japan and English royalty, and recognition — which he never sought — is justly deserved, Mrs. Hanson said.

Health Care Lauded

CINCINNATI, Ohio (AP)— The president of the American Medical Association says that health care in the United States is "so superior in quality" that any improvements should come from individuals rather than the government. Dr. Charles Hoffman told a University of Cincinnati class of medical graduates that to argue that the government should pick up all the loose ends is "a fad."

SIMPSONS-SEARS AD CORRECTION

On Page 15 of Simpsons-Sears Outdoor Living flyer the measurements of the swimming pool (item 15k) were printed incorrectly. The correct dimensions are 12 ft. diameter, 36 inches deep.

This flyer was neither printed nor distributed by Victoria Press Ltd.

SIMPSONS Sears

shopper stopper

Kenmore continuous-clean oven cleans itself as you cook.

Stays presentably clean without your lifting a finger!

244.98 WHITE

a-22 06 91630. What a great buy at this low, low price! Features include:
- Automatic delay/cook/off oven
- Controlled variable broil
- Hi-style, large oven window
- High-speed oven preheat
- Infinite heat, lift-out elements
- Timed appliance outlet. Minute minder
- See-at-a-glance, floodlit panel
- Easy-clean, removable oven door, drip bowls and storage drawer
- Multi-position, non-tilt oven racks
- Recessed, drip-proof porcelain top
- New 'sculptured' Woodgrain handle

In Harvest Gold, Avocado or Coppertone $10 more.

Charge it on your all-purpose-account

We service what we sell, coast-to-coast • Satisfaction or money refunded

Free and speedy delivery

Simpsons-Sears Ranges (22) Phone Enquiries: 388-9111
Advertised prices in effect 'til Saturday, June 9.

Simpsons-Sears Hillside: 3190 Shelbourne Street. (6-18)

SIMPSONS Sears

shopper stopper

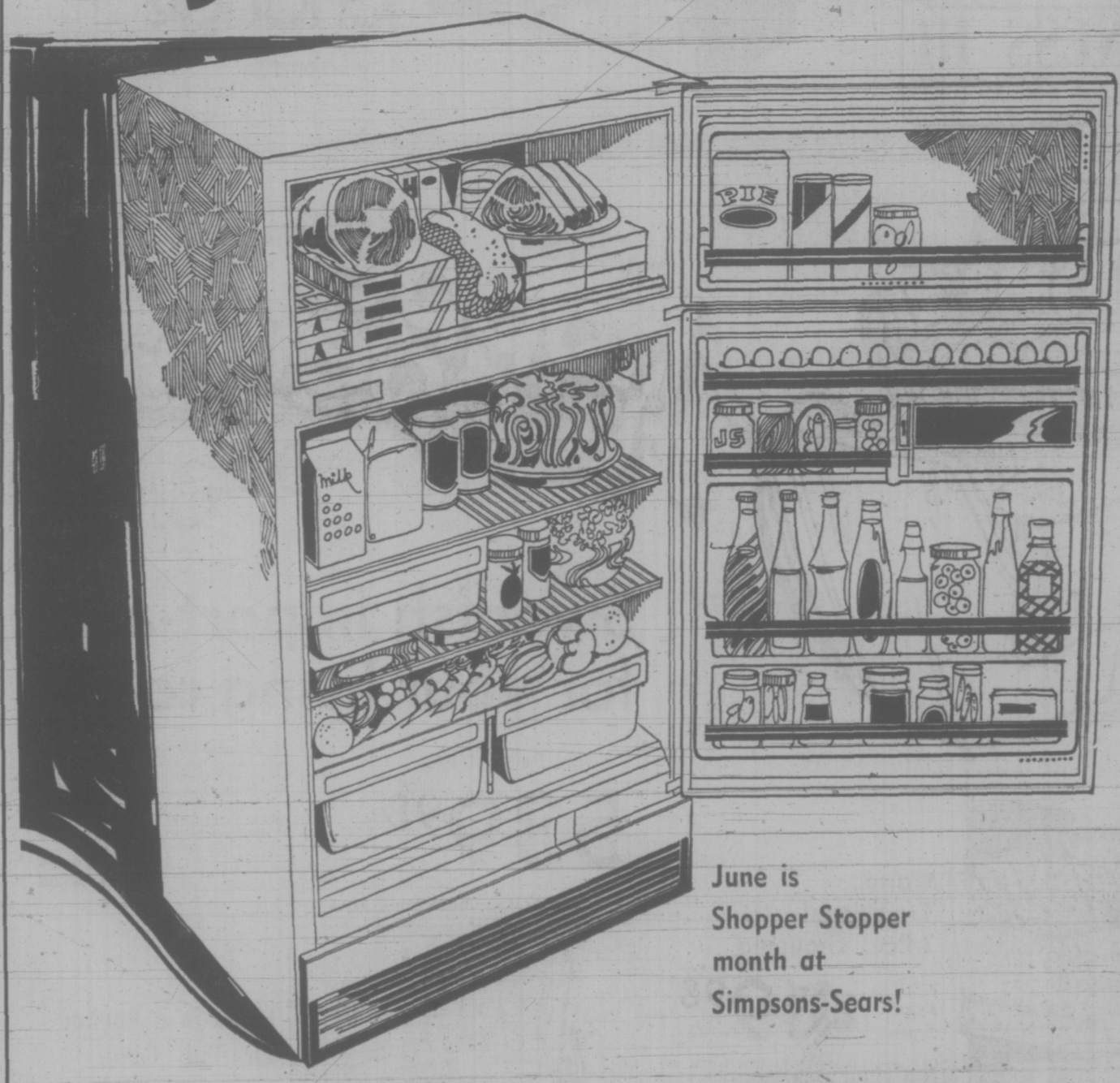

June is Shopper Stopper month at Simpsons-Sears!

Coldspot Frostless never needs defrosting. Has butter conditioner!

319.98 White

46 06 54950. Here's the value-packed family-size, 14.6 cu. ft. Coldspot refrigerator you've been waiting for! The completely Frostless interiors end messy defrosting forever. This beauty gives you 2-door convenience with a True zero° freezer that holds 137 lbs. What's more, the shelves are completely adjustable. And there's a 3-temperature conditioner that lets you choose your butter's consistency. No more rock-hard butter! Other features include: twin, moisture-sealed vegetable crispers. Adjustable porcelain meat keeper. Moulded egg rack. Door shelves. Separate temperature controls. And the odour-free, porcelain interior is colour trimmed. The exterior boasts new 'sculptured' Woodgrain handles. Long-life rotary compressor is fully guaranteed. In Harvest Gold, Avocado or Coppertone only $10 more b-46 06 64950. Extra-big, 16.6 cu. ft. Frostless Coldspot. 359.98

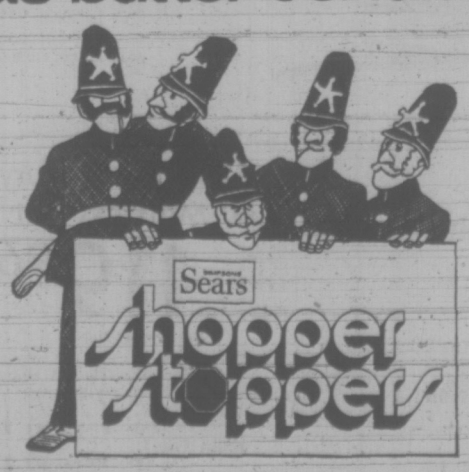

Simpsons-Sears Refrigerators (46) Phone Enquiries: 388-9111
Advertised prices in effect 'til Saturday, June 9th

Simpsons-Sears Hillside: 3190 Shelbourne Street. Lots of Free Parking . . . No Tickets, No Time Limit. (51-9)

Coast Guard's Work Horse Pays Its Way With Power

By PAT DUFOUR
Times Staff

The largest helicopter in the Canadian Coast Guard is at Pat Bay airport this week to do a job at Pachena Point lighthouse on the west coast of Vancouver Island.

She's been in service since May 1, using Prince Rupert as her home base.

She's here to carry a 4,500-pound fuel tank from San Juan Inlet to the Pachena lighthouse.

The only one of her kind in Canada's coast guard, the Sikorsky 61N "chopper" seems destined to work off the $1.5 million she cost the taxpayer.

Mainly to be used for servicing navigational aids, she's also designed to pack 6,000 pounds, and can carry 26 passengers.

Her secondary role is back-up for the armed forces, air-sea rescue services.

The only air power the coast guard has at Prince Rupert, the Sikorsky has to cover a large territory.

"We have 2,300 miles of coastline to cover," said senior pilot Bud Service," plus all the interior up to the North West Territories."

The Sikorsky has already carried out four air-sea rescue missions—making an average of one a week.

And, as Service points out, the busy summer season is still ahead.

"Our first job in this line," Service said, "was when three people drowned when their canoe tipped in the Skeena River. The second was when we rescued two fellows after their fishboat went on the rocks and over on her side.

"The third was a search for a fellow who fell off a barge. He's still missing.

"The last one was an American boat that ran out of gas off Port Hardy. We lowered him some gas and he was able to get under way again."

Service is one of four pilots stationed in Prince Rupert. He estimates the Sikorsky does an averate of 25 hours flying each week.

An ex-Royal Canadian Navy pilot, he describes himself as "chopper man," having flown the versatile machines for 18 years.

He is proud of the Sikorsky's capabilities—she's able to cruise comfortably at 110 miles an hour, has a range of 400 miles and sets down in the "saltchuck" with as much ease as she does on the tarmac.

"She handles in the water well," he said, "and can make 10 knots easily. She's also pretty seaworthy. But after we've had her in the saltchuck for a while we take her down into a lake and slosh her around like a duck to clean her off."

Although the Sikorsky can handle emergency rescues, Service said her rescue equipment "is pretty basic."

He would like to see more medical expertise aboard when they set out on a rescue flight:

"We've been trying to get a medic from the armed forces at Prince Rupert but without success.

"And, as for the local doctors, we can't get them out of their offices."

Inside her roomy interior, it's easy to see why the Sikorsky is a bladed workhorse.

"We can take off a family of four from a lightstation," Service reports, "with all their household belongings—even a piano, it it's apartment size. The toughest thing of all is a deep-freeze!"

Service has handled "choppers" in all shapes and sizes.

"Handling this one is great," he said, "it's just like going from an Austin to a truck!"

With their versatility, more Sikorskys could be part of the answer to public pressure for more marine search and rescue facilities.

Apart from financing, Service gives another reason why a Sikorsky fleet—if there ever is one—will be slow to grow.

"If you ordered one now," he said, "it would take 15 months to have it delivered from the factory."

Meanwhile, the coast guard's lone Sikorsky is having no trouble earning her keep.

CAPABLE of carrying 6,000 pounds, or 26 passengers, this Canadian Coast Guard Sikorsky 61N helicopter will find delivering a 4,500-pound fuel tank to a lonely lighthouse on the west coast an easy task. (Bill Halkett photo.)

A Tall, Tall Story

ALERT BAY (CP) — The world's tallest totem pole, showing a carved history of the Kwakiuti Indian nation, was raised here Wednesday afternoon.

The 173-foot pole, 13 feet higher than the previous record-holder in McKinleyville, Calif., was the result of a project began five years ago by the Board of Trade on a $15,000 provincial government grant.

Actual carving of the pole by six Alert Bay Indians, headed by Jimmy Dick, 73, took just six weeks, but the totem lay on the ground for the last two years before the thorny problem of erecting it was solved.

Lift-off went without a hitch Wednesday, before a large crowd that gathered in driving rain and wind. Supervised by retired logger Art Rosback and his son, a crew of a dozen men had the pole up and secure in an hour and a half.

They used a 70-foot "gin pole" for leverage and some 500 yards of wire rope to keep the totem from slipping away. Several dump trucks kept the lines continually taut. Lines ran from the smaller pole through pulleys to the totem and pulled it upright.

The totem is not carved from a single log, but is actually two cedar trees joined with six-inch metal splaces at the 120-foot level—a factor that caused some worried moments as it slowly rose into the air. But the join held.

Helping Mr. Dick in the carving of the pole were his sons Benjamin, Adam and William Dick, Gordon Matilpi and Mrs. Billy Cook.

Cell Used To Cool Protester

NANAIMO (CP) — Judge Stanley Wardill sent a Nanaimo woman to the cells "to cool down" during her appearance in provincial court here Wednesday on charges of contributing to juvenile delinquency by harboring a runaway.

Ruby Knowles began to argue with Judge Wardill after she said she didn't understand the charge read to her. After a brief exchange in which she told Judge Wardill "you are in contempt of me," an RCMP sergeant was told to "lock her up."

She was charged after RCMP took a runaway 14-year-old girl into custody May 1.

An hour later she returned to court, pleaded not guilty, refused to hire a lawyer and was remanded for trial to June 18.

Logger Killed

GOLD RIVER (CP) — Pedeer Asdel, 57, of Nanaimo was killed Wednesday when crushed between two logs while working at the Tahsis Co.'s Vernon camp, 20 miles north of here.

Bonus Buys from Specht's

Tranquapet for Dogs Motion sickness tablets. 1.99

Pet Carriers
8.79 10.95 15.95 17.95 24.95

UNIVERSAL BIRD CAGES
20% OFF

Biozonics Power Filter
Reg. Size 15.95 Large Size 19.95

Vacation Food Blocks 39¢

Marineland Background Fibreglass 30% Off

Specht's
Aquarium and Pet Shop
Hillside SHOPPING CENTRE
384-6453

She sails from Victoria's front door right into Seattle's.

Take the downtown to downtown route.
You can beat the long drives and traffic with us.
You can also forget about the uncertainty of getting your car on the ferry. Because you can reserve both car space and a state room on the Princess Marguerite. And along with all these extras, you'll have a beautiful scenic trip.

Leave Downtown Victoria 5:30 p.m. Arrive Downtown Seattle 9:30 p.m.
Leave Downtown Seattle 8:00 a.m. Arrive Downtown Victoria 12:00 noon

For reservations and information 385-7771

CP Rail

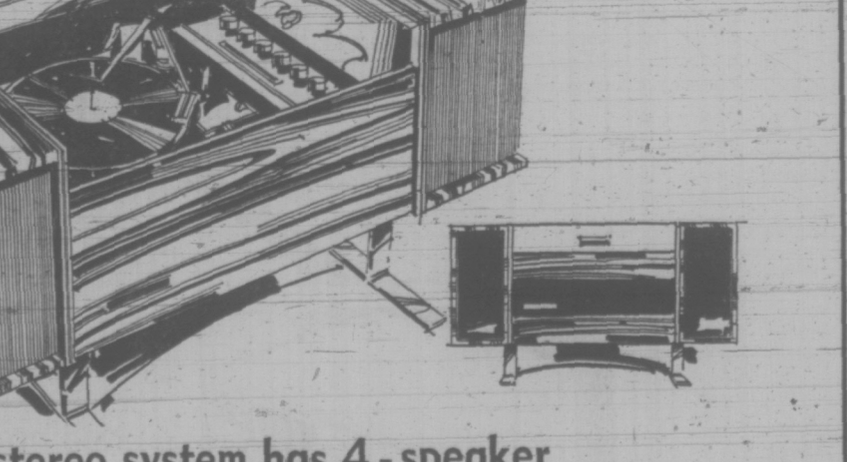

Heidelberg

Naturally refreshing because it's brewed from pure spring water.

Heidelberg begins with Canada's pure spring water to give it a naturally refreshing taste... a bright, satisfying taste you'll find in no other beer.

And the refreshing taste of Heidelberg is so easy to enjoy, beer after beer.

Welcome to Heidelberg. Naturally refreshing because it's the one brewed from pure spring water.

7545

Simpsons Sears shopper stoppers

June is Shopper Stopper month at Simpsons-Sears!

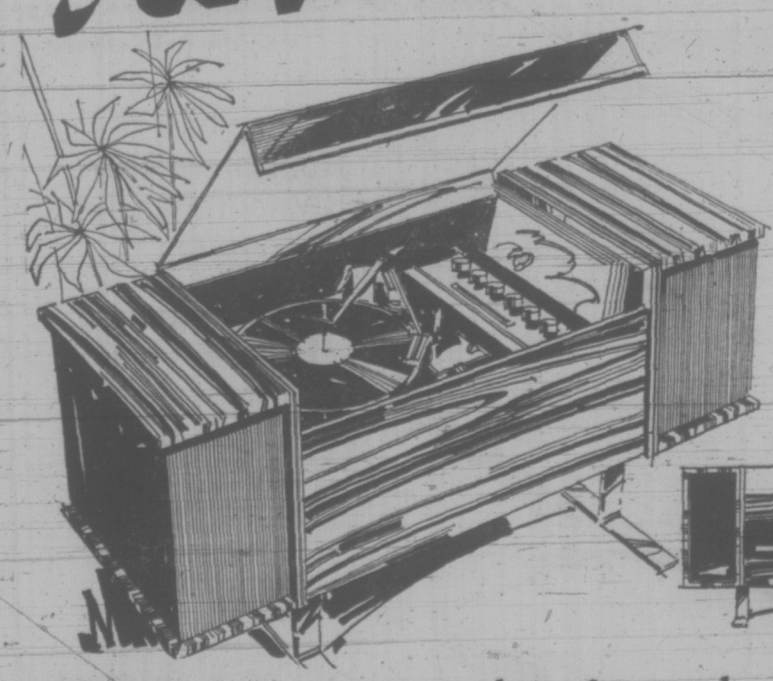

Modular stereo system has 4-speaker 'wraparound' sound

$159

FM-AM/FM stereo consolette loaded with value features. Solid state tuner amplifier. Garrard automatic changer with diamond needle, shuts of after last record has played. AFC locks in FM signal. Walnut grained vinyl covered wood cabinet.

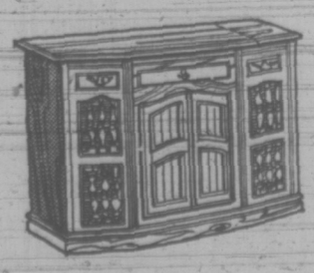

Colonial console stereo

$299

Features solid state tuner amplifier. FM-AM/FM stereo. Garrard changer. 6 speaker sound. Candlelight maple finish on maple.

Advertised prices in effect 'til Saturday, June 9.
Simpsons-Sears Stereos (57) Phone Enquiries: 383-9111

Simpsons-Sears Hillside: 3190 Shelbourne Street. Lots of Free Parking... No Tickets, No Time Limit. (6-20)

SIMPSONS Sears

shopper stopper

June is Shopper Stopper month at Simpsons-Sears!

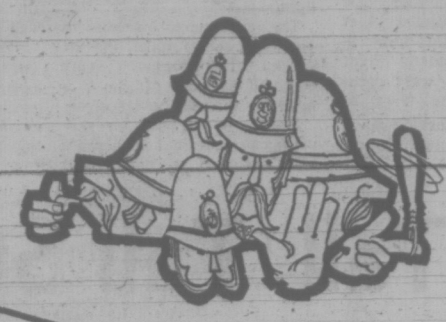

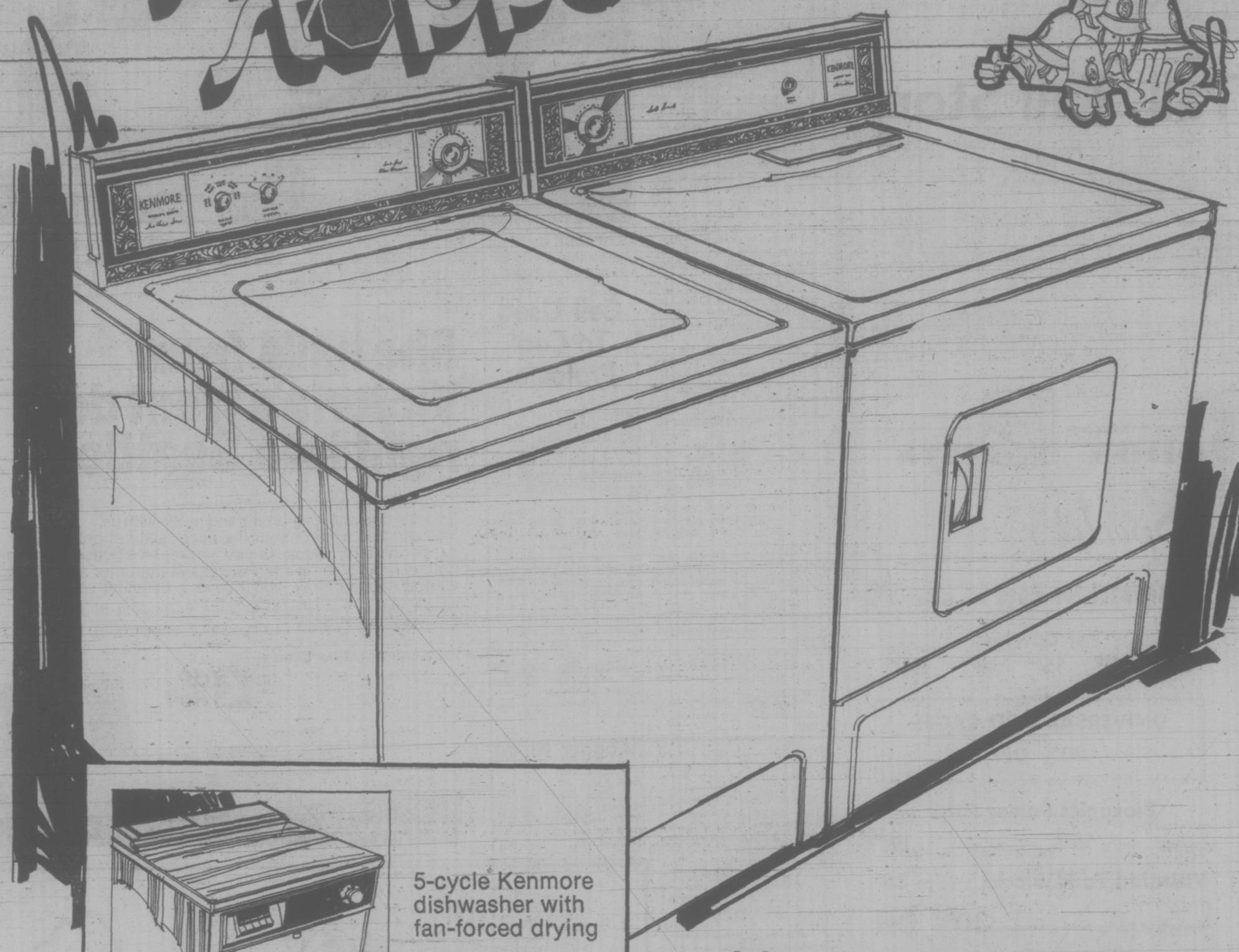

5-cycle Kenmore dishwasher with fan-forced drying

308.00 White

d-26 06 72051. 2-level washing action. Upper rotating rack. No pre-rinsing! Detergent dispenser. Silverware basket. Porcelain interior. Woodgrain melamine top.
e-26 06 72130. Built-in model **279.98**

In decorator colours **$10** more.

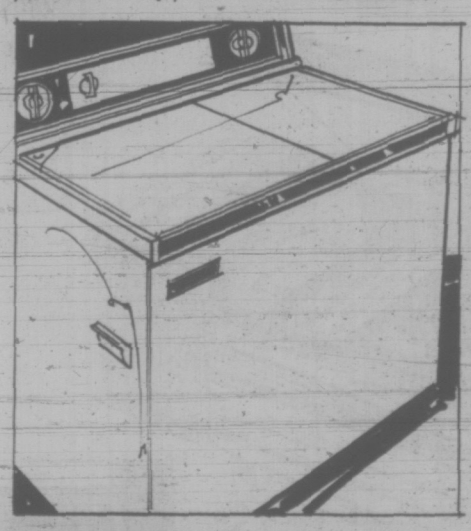

Apartment size Kenmore washer/spin dryer

139.98 White

f-26 06 21100. Compact. Plugs into any outlet. Wash/rinses, spin/dries at the same time. 15-min. wash and 5-min. dry timers. 2-way impeller. Automatic pump. On casters, easy to store away.

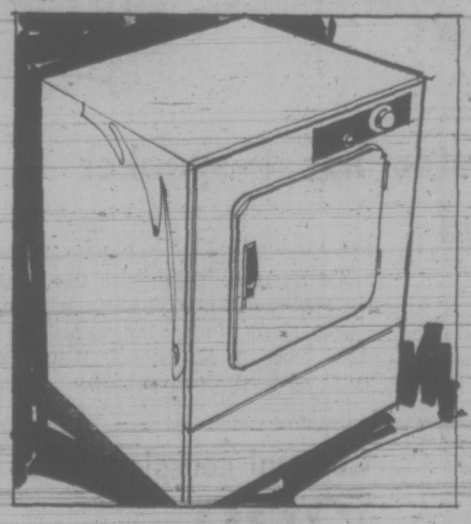

Kenmore automatic portable dryer. No installation!

139.98 White

g-26 06 68100. Up to 120 minutes drying time. Perm-press cool-down prevents heat-set wrinkles. Lint filter. Door safety switch. Push-to-start button. Mar-resistant. White acrylic finish. Only 24" wide.

Heavy-duty Kenmore has pre-wash program

295.00 White

a-26 06 43120. 2-speed, 4-program automatic Kenmore washer features normal, delicate, perm-press and a pre-wash program to loosen extra-tough soil!
- Special perm-press cool-down helps prevent spin-set wrinkles
- 5 wash/rinse temperature combinations
- Variable water level control saves water. Up to 30%
- Second 'low' speed for sheers
- Super Roto-swirl agitator for gentle, thorough washing action
- Self-cleaning lint filter
- Safety switch stops spin if lid is opened. Porcelain top with washing instructions printed inside the lid

b-26 06 53120. With Suds Saver $20 more
In decorator colours only $10 more

Kenmore 'Soft-heat' Fabric Master dryer

189.98 White

c-26 06 85020. Fabric Master controls let you select the degree of dryness you want for every kind of fabric. Even damp-dries to make ironing a breeze!
- Heat diminishes as clothes dry to prevent over-drying or scorching
- No-heat 'air' fluffs towels/blankets
- Easy-reach, top-mounted lint screen
- High air-speed for fast drying
- Push-to-start button
- Safety switch stops spin if door is opened. Wipe-clean, porcelain top

Match-mate for 4-program Kenmore washer
In decorator colours only $10 more

Charge it on your all-purpose-account

We service what we sell, coast-to-coast • Satisfaction or money refunded

Advertised prices in effect 'til Saturday, June 9.
Simpsons-Sears Washers, Dryers (26) Phone Enquiries: 355-9111
Washer prices include installation to approved plumbing.

Simpsons-Sears Hillside: 3190 Shelbourne Street. Lots of Free Parking . . . No Tickets, No Time Limit.

(6-18)

386-2121

CLASSIFIED ADVERTISING

Vancouver Island's Largest Shopping Centre in Print

386-2121

BOX REPLIES
All replies to private box numbers available from 8:00 a.m. to 6:00 p.m. Monday to Friday inclusive.

Victoria Press Box numbers available on request. Charge $2.00

Classified Counter, 8:00

OFFICE HOURS
a.m. to 6:00 p.m. Business Office, 8:30 a.m. to 5:00 p.m. Monday to Friday inclusive.

* * *

OFFICE CLOSED SATURDAY

* * *

TELEPHONE HOURS
8:00 a.m. to 8:00 p.m. Monday to Saturday inclusive.

* * *

CLASSIFIED COPY DEADLINES
Regular classified advertisements may be placed at the counter, 8 a.m. to 5:00 p.m. on the day prior to publication, Monday to Friday inclusive. By telephone, 8:00 a.m. to 5:00 p.m., Monday to Saturday inclusive.
All classified semi-display copy must be in the possession of Victoria Press Ltd., 2621 Douglas Street by 12 noon, on the day prior to publication with the exception of that copy for Sunday Colonist must be in by 12 noon Friday.

FULL COVERAGE CLASSIFIED RATES

REGULAR CLASSIFIED LOCAL RATE
One day, 9c per word per day.
Three consecutive days, 8c per word per day.
Six consecutive days 7c per word per day.
1 6-pt. heading or white space allowed to be charged at 5 words. Minimum advertisement 10 words and $1.00.
Each initial, sign, group or figures and abbreviation counts as one word.

SEMI-DISPLAY LOCAL RATE
Ads requiring a style other than that mentioned above will be charged by the measured agate line (14 agate lines equal 1 inch).
One day, 42c per line, $5.88 inch.
Three consecutive days, 37c per line, $5.18 inch.
Six consecutive days, 32c per line, $4.48 inch.

NATIONAL RATE AND OUT-OF-PROVINCE RATE
Regular classified, 10c per word per day.
Semi-display, 46c per line per day, plus 10% if both type sizes are used.

Birth Notices, $2.50 per insertion for standard message of 30 words or less. 8c each additional word or initial.
In Memoriam notices, Cards of Thanks, Death and Funeral Notices, 35c per line per day. Three consecutive days 90c.

Births, Deaths, In Memoriam Notices, Cards of Thanks, Personals not accepted by telephone. Single paper rates on request.

SUBSCRIPTION RATES
Wherever carrier service is maintained, $3.00 per month.
By mail—
Canada, $3.50 per month, $10.00 per 3 months, $39.00 per year.
United States, $4.00 per month.
Saturday Only—
Canada, 25c per copy, $13.00 per year.
United States, 30c per copy, $15.60 per year.
Commonwealth and Foreign rates upon request.
Mail subscriptions are payable in advance.
Authorized as second class mail, Post Office Department, Ottawa.
Member Audit Bureau of Circulations.

TERMS OF PUBLICATION
The Victoria Press Ltd. shall not be liable for non-insertion of any advertisement beyond the amount paid for such advertisement.
In the event of an error occuring the liability of Victoria Press Ltd. shall not exceed the charge for the space actually occupied by the item in question.
All claims on error in publication shall be made within 12 hours thereafter and if not made shall not be considered. No claim will be allowed for more than one incorrect insertion nor for errors not affecting the value of the advertisement.
All estimates of cost are approximate. Advertisers will be charged with space actually used.
All advertising copy will be subject to the approval of the Victoria Press Ltd., who reserve the right in its sole discretion to classify, reject or insert copy furnished.
Advertisements must comply with the British Columbia Human Rights Act which prohibits any advertising that discriminates against any person because of his race, religion, sex, colour, nationality, ancestry or place of origin, or because his age is between 44 and 65 years, unless the condition is justified by a bona fide requirement for the work involved.
While every endeavor will be made to forward replies to box numbers to the advertiser as soon as possible, we accept no liability in respect of loss or damage alleged to arise through either failure or delay in forwarding such replies, however caused, whether by negligence or otherwise.

CIRCULATION REPRESENTATIVES
Duncan, Chemainus—
P. J. Rogers 746-6181
Lake Cowichan—
P. Edwards 749-6771
Nanaimo—
A. Lakey 753-2766

United States Representatives
MATHEWS SHANNON and CULLEN, INC.
New York, Boston, Chicago, Detroit, Philadelphia, Pittsburgh, Cleveland, Syracuse, Charlotte, Atlanta, Cincinnati.

DUNCAN BUREAU
Duncan Financial Centre, 435 Trunk Rd. Office and telephone hours 8:30 a.m. to 5 p.m. Monday to Friday inclusive.
PHONE DUNCAN 746-6181

CLASSIFIED SERVICE FOR DUNCAN COWICHAN RESIDENTS
Classified Ads phoned in to our Duncan office before 3:30 p.m. will appear in the following day's papers
746-6181

NOTICE OF COPYRIGHT
Full, complete and sole copyright in any advertisement produced by Victoria Press Ltd. is vested in and belongs to, Victoria Press Ltd.; provided, however, that copyright IN THAT PART AND THAT PART ONLY of any such advertisement consisting of illustrations, borders, signatures or similar components which is, or are, supplied to Victoria Press Ltd. by the advertiser in the form of engravings, matrices, casts etc., and incorporated in said advertisement shall remain in and belongs to the advertiser.

CLASSIFICATION INDEX

VITAL STATISTICS
1 Births
8 Card of Thanks
5 Deaths and Funerals
9 In Memoriams
10 Funeral Directors

NOTICES
14 Announcements
16 Catering, Banquets and Reception Rooms
20 Lost and Found
15 Coming Events and Meetings
11 Monumentals
18 Places to Visit
17 Restaurants

EMPLOYMENT
26 Female Help Wanted
21 Male Help Wanted
25 Male or Female Help Wanted
30 Situations Wanted Female
29 Situations Wanted Male
31 Situations Wanted Male or Female
27 Teachers Wanted

BUSINESS SERVICES AND DIRECTORY
36 Business Services and Directory

PERSONAL SERVICES
33 Bands, Musicians and Orchestras
40 Business Personals
43 Dancing
42 Education
71 Music Teachers
39 Personals
32 Trade Schools
38 Travel

MERCHANDISING
83 Aircraft
117 Antiques
78 Bicycles
80 Boats and Marine
65 Building Supplies
93 Cameras, Supplies and Photo Finishing
127 Chicks, Poultry, Hatching Eggs, Supplies
135 Farm Implements
12 Florists
60 Fuel
97 Furniture
120 Garden Supplies
99 Groceries, Meat and Produce
130 Heavy Equipment and Machinery
128 Livestock, Supplies and Events
100 Miscellaneous for Sale
103 Miscellaneous Wanted
109 Miscellaneous to Rent
77 Motorcycles
70 Musical Instruments
125 Pets and Supplies
96 Ranges, Stoves and Furnaces
92 Sporting Goods
115 Swaps
63 Timber
98 TV, Stereo, Radio Sales and Service
112 Wanted to Rent, Miscellaneous

AUTOMOTIVE
164 Auto Body and Painting
162 Auto Repairs, Service and Towing
168 Campers and Trailers
166 Cars and Trucks Wanted
150 Cars for Sale
151 Foreign Import and Sports Cars
169 Mobile Homes and Parks
149 New Car Directory
160 Parts, Accessories
158 Tires
161 Trucks and Buses
156 U-Drive and Auto Washing

ACCOMMODATION
185 Convalescent and Rest Homes
175 Hotels
178 Summer Resorts
181 Tourist Accommodation

RENTAL
201 Apartments to Rent, Furnished
200 Apartments to Rent, Unfurnished
203 Apartments Wanted
206 Duplexes to Rent
207 Duplexes Wanted to Rent
202 Apartment Furniture to Rent
215 Halls, Warehouses, Stores and Offices to Rent
197 Housekeeping Rooms to Rent
199 Housekeeping Rooms Wanted
211 Houses to Rent, Furnished
210 Houses to Rent, Unfurnished
212 Houses Wanted to Rent
190 Room and Board
191 Room and Board Wanted
193 Rooms to Rent
194 Rooms Wanted

FINANCIAL
155 Automobile Financing and Insurance
233 Mortgage Loans and Insurance
234 Mortgages for Sale
230 Personal Loans and Insurance
235 Wanted to Borrow

REAL ESTATE
280 Acreage for sale and Wanted
240 Business Opportunities
241 Business Opportunities Wanted
300 Churches
247 Commercial or Industrial Properties
258 Condominiums and Townhouses
253 Country Homes and Properties
270 Exchange Real Estate
290 Farms for Sale and Wanted
263 Garages for Sale, Rent, Wanted
293 Gulf Islands Properties
250 Houses for Sale
265 Houses Wanted to Buy
295 Listings Cancelled
268 Listings Wanted
271 Lots for Sale
294 Mainland and Out-of-Province Properties
273 Property for Sale
274 Property Wanted
244 Revenue Property
245 Revenue Properties Wanted
285 Up-Island Properties
256 Waterfront Properties

PHONE DIRECT
386-2121
TO PLACE YOUR CLASSIFIED AD

1 BIRTHS

EMERY — Born to Mr. and Mrs. Robert Emery, 4445 Casa Linda Drive, on June 4, 1973, at Royal Jubilee Hospital, a daughter, Christy Michelle, 6 lbs. 10 ozs., a sister for Theresa. Thanks to Dr. Gentis and maternity staff. (Insured).

HEINTZMAN — Born to Mr. and Mrs. Thomas and Laura Heintzman, 2019 Kaltasin Rd., at Victoria General, on May 31, 1973, a daughter, Anglilie Karen. Thanks to Dr.'s Purdon and Borsman.

SARGINSON — Born to Mr. and Mrs. Bill and Gail Sarginson, 2277 Amherst, Sidney, at Royal Jubilee, on June 2, 1973, a son, brother for Lisa Jo, 9 lbs., 2 oz. Thanks to Dr. Fernando, Dr. Simpson and all maternity staff. (Insured.)

5 DEATHS and FUNERALS

AUBRY — Suddenly at Victoria, B.C. on June 5, John Lawrence Cecil Aubry, 3060 Donald St. in his 71st year. Mr. Aubry was a life member of the Army and Navy and Air Force Vets, Hon. member Old Contemptibles, pats sec. treas. of Retail Clerks Union 279, and the Victoria Labour Council. Survived by his loving wife Grace, daughters Sharon Aubry and Elizabeth, and son Brian all of Victoria, daughter Mrs. Gwenda Yeulett, Fraser Lake, two step-sons, John Horne, Victoria, James Horne, Kitimat, B.C., five grandchildren.
Funeral service will be held on Friday, June 8 at 3 p.m. from HAYWARDS FUNERAL CHAPEL, 734 Broughton St. Interment in Royal Oak Burial Park.

BURGESS — At home (3816 Wilkinson Rd.) June 5th, 1973, Edith Mary Burgess, Born in London England. Survived by her loving husband Charles, a son Syd of Victoria, and daughter Jean Baird of Shawnigan Lake (Private Cremation.
Flowers are declined with thanks. Arrangements through the Memorial Society of B.C. and FIRST MEMORIAL SERVICES LTD.

5 DEATHS and FUNERALS

FINDLAY—In Victoria on June 5, 1973, M. A. Edith Findlay of 730 Vancouver St., Victoria. Born in Echo Bay, Ont., and had been a resident of Victoria for the past 11 years, formerly of Vancouver, B.C. She leaves her sister, Mrs. H. C. Parrott of Victoria; her niece, Mrs. G. D. Chamberlayne of Qualicum Beech and nephews, J. A. Cochrane of Port Alberni, A. R. Mann of Duncan, W. J. and Dr. R. A. Findlay of Eugene, Oregon. She was also dearly loved by many great-nieces and great-nephews.
A family graveside service will be held on Friday, June 8, 1973, at 2:00 p.m. at the family plot at Mountain View Cemetery, Vancouver, B.C., with the Rev. J. Lyn Cleirihue officiating. (Flowers gratefully declined). McCall Bros. in charge of arrangements.

GILROY—In Victoria, B.C., on June 5, 1973, Mrs. Edith E. Gilroy, aged 77 years, born in Lachute, Quebec, and a resident of Victoria for the past 29 years, late residence, Suite 301—1530 Belcher Ave. She leaves her loving husband Morris G., at the residence; her daughter, Mrs. Robert C. (Jean) Collard, granddaughter, Linda, and grandson, Wayne, 3019 Balfour Ave.; and her sisters, Mrs. William (Muriel) O'Shane, Creston, B.C.; and Mrs. Lena Kennedy, of Gorge Road East, Victoria, B.C. Service will be held in the Sands Mortuary Limited, "Memorial Chapel of Chimes," on Friday, June 8, 1973, at 11:00 a.m. Rev. Canon Robert Willis officiating. Cremation. Flowers gratefully declined. Those so desiring may contribute to the Canadian Cancer Society, 857 Caledonia Ave., Victoria, B.C.
Sands — Victoria

JACK — Mrs. Mary Cowan of Qualicum Beach on June 5, survived by her husband Alec Walker, son R. Alastair, daughters: Mrs. Morris Wightman (Betty), Mrs. Steven Malahoff (Edith) Mrs. Moira Baker, 12 grandchildren.
Funeral service St. Stephen's United Church, Qualicum Beach, Friday, June 8, Rev. Frank Golightly officiating.

RHODES—In Victoria, on June 6, 1973, Margaret Rhodes, in her 89th year, born in Ayrshire, Scotland, resident here for 60 years. Widow of John Albert Rhodes, she leaves one daughter in Victoria.
Private funeral service in McCall Bros. FAMILY CHAPEL on Monday, June 11, at 1:00 p.m. Interment at Colwood Burial Park. (Flowers gratefully declined.)

TOOGOOD — Suddenly at Royal Jubilee Hospital on June 4, 1973, Mr. James William Toogood, of 2665 Peatt Road, Langford, B.C., aged 65 years. Born on November 10th, 1907 at Wapella, Sask., and a resident of Langford for the past four years, formerly of Rossland, Castlegar and Blueberry Creek, B.C. He is survived by his beloved wife, Hazel, at the residence, daughter Mrs. Faythe Killough, Brentwood Bay, B.C., sons: Roger, Jaffray, B.C. and Glen William, Castlegar, B.C., son-in-law, Edward Killough and grandchildren Crystal, Lyle and Ross; brother, Philip, Kinnaird, B.C.; sisters: Mrs. Hilda Reed, Trail, B.C., and Mrs. Kathleen Blackwell, Rossland, B.C., several nieces and nephews. Predeceased by his sister, Dorothy, and his brother, George, in childhood. He was a member of Lions Head Lodge No. 61, I.O.O.F., Castlegar, B.C. Service will be held in St. Matthew's Anglican Church, 771 Goldstream Avenue on Friday, June 8, 1973 at 3:00 p.m. Rev. J. G. Titus officiating. Interment in Hatley Memorial Gardens. Flowers gratefully declined. Those so desiring may contribute to the B.C. Heart Foundation, Suite 402, 612 View Street, Victoria, B.C.
Sands—Colwood

TWEED — In the Victoria General Hospital on June 6, 1973, Mr. Frederick Eugene Tweed, aged 70 years of 946 Byng St., resident of Victoria for seven years. He is survived by his wife Edna, at the residence; daughter, Mrs. J. R. (Marilyn) Priest and three grandsons, Greg, Grantly and Dean all of Coquitlam; one sister, Mrs. Viola Outon of Vancouver and two brothers, Lorne Tweed of Vancouver and George Tweed of Edmonton.
Funeral service in McCall Bros. FLORAL CHAPEL, Johnson and Vancouver Sts. on Friday, June 8 at 3:15 p.m. with the Rev. A. Calder officiating. Interment at Royal Oak Burial Park.

WALKER — Suddenly on June 5 at the Royal Jubilee Hospital, Eva Mary Walker, 410 Chester St., a long time resident of Victoria. Survived by her sister Elizabeth Jones of Victoria, four nieces Mrs. S. Florence Waterfield, Campbell River, Mrs. D. G. Irene Macdonald, Mrs. C. W. Murial Burr, and Mrs. L. Marjorie Lindsay-Dickson all of Victoria, four great-nephews and five great-nieces.
Funeral service will be held on Friday, June 8 at 1:00 p.m. from the Lady Chapel of Christ Church Cathedral, Very Rev. Dean Brian W. Whitlow, officiating. No flowers by request. HAYWARDS FUNERAL CHAPEL directors. Interment in the Colwood Burial Park.

WILLIAMS — Suddenly on June 4, 1973 in Victoria, Mr. Gordon Williams of 1779 St. Ann St., formerly of the Winnipeg District, Manitoba. He leaves his wife Jean; 1 daughter, Mrs. W. E. (Doris) Stoddart of Regina; 2 grandchildren. He served for 48 years with the RCMP retiring in 1968.
Funeral service in McCall Bros. Chapel, Johnson and Vancouver Sts. on Friday, June 8 at 1:15 p.m. with the Rev. A. Calder officiating, followed by cremation. (Flowers gratefully declined. Donations, if desired, may be made to the Heart Fund, 402-612 View St.)

8 CARD OF THANKS

We wish to express our heartfelt aprecaition to relatives, friends and neighbors for their many kindnesses, floral tribute, consoling words and cards of sympathy on the sudden sad loss of our dear wife and mother Phyllis Eileen Emmerson. Our thanks to Drs. Sutherland, Cameron and Harvey, Rev. Hayes, nurses of West 4 Royal Jubilee Hospital and Saanich fire department emergency service. Sidney. — Emmerson, Arthur and Valerie.

We would like to express our thanks for the wonderful cards and letters from our friends on the recent loss of my loving wife and mother of my two sons. Special thanks to Dr. R. J. Marsh and the nurses of the Victoria General Hospital, Gorge Road Extended Care Unit and donations to the Heart Fund and other charities. — Jim Wilmshurst and sons Tom and Dan.

We wish to extend our heartfelt thanks and appreciation for the acts of kindness and expressions of sympathy from our many friends in the loss of our husband and father, William Tilburn Rice. Special thanks to the Oak Bay Police, Doctors R. S. Puhky, R. Forgie, P. W. Semenchuk and S. Kenning. —Mrs. Margaret Rice and family.

10 FUNERAL DIRECTORS

McCALL BROS.
Funeral Chapels
1400 Vancouver Street
385-4465 — 385-4466 — 385-4467
A local firm for its entire 50-year history . . . a long tradition of personal service.

FRIDAY
WILLIAMS, Mr. Gordon
1:15 p.m.—FLORAL CHAPEL
FINDLAY, Miss M. A. Edith
2:00 p.m.—GRAVESIDE, MOUNTAIN VIEW CEMETERY, Vancouver
TWEED, Mr. Frederick E.
3:15 p.m.—FLORAL CHAPEL
MONDAY
RHODES, Mrs. Margaret
PRIVATE SERVICE
1:00 p.m.—FAMILY CHAPEL
GEE, Mr. Gain
2:30 p.m.—FLORAL CHAPEL

10 FUNERAL DIRECTORS

SERVING VANCOUVER ISLAND
Sands
WE CARE
Dedicated to service.
Sensible Prices
SANDS FUNERAL CHAPELS
VICTORIA 388-5153
SIDNEY 656-2932
COLWOOD 478-3821
DUNCAN 746-5212
LADYSMITH 245-2331
NANAIMO 753-2032
Your six community Chapels. Independent, Family Owned and Controlled. Sands since 1912.

INTERNATIONAL FLIGHT CARE
Specializing in shipping to or from anywhere call collect
A DIVISION OF SANDS
VICTORIA, 388-5155
SIDNEY, 656-2932
COLWOOD, 478-3821
DUNCAN, 746-5212
LADYSMITH, 245-2331
NANAIMO 753-2032

REMOVAL AND MEMORIAL SERVICE
Covering Vancouver Island
A DIVISION OF SANDS
Call collect
VICTORIA 388-5155
SIDNEY 656-2932
COLWOOD 478-3821
DUNCAN 746-5212
LADYSMITH 245-2331
NANAIMO 753-2032.

THOMSON & IRVING
Funeral Chapel
Est. 1906—Formerley of Winnipeg
A Dignified and Understanding Service at Moderate Cost
PRE-NEED AT NEED
SHIPMENTS
1625 Quadra St. Phone 384-2612

CUNNINGHAM
FUNERAL CHAPEL
(Formerly Chaplin's)
1155 Fort Street
Phone 384-5512 or 384-8626
Offering dignified moderate services for all. Geo. S. Cunningham, owner, manager.

HAYWARD'S CHAPEL
Ready to carry out the family's wishes, quietly, sympathetically, with efficiency and dignity.
386-3505
734 Broughton St.
REGINALD HAYWARD MGR.

FIRST MEMORIAL SERVICE
Undertakers for the Memorial Society of B.C. — 658-5244

11 MONUMENTAL

STEWART MONUMENTAL Works Ltd.
ESTABLISHED 1896
Memorial of Distinction
Marble fireplace and tabletops
1403 May St. 384-3452

MORTIMER'S MONUMENTS
ESTABLISHED 1877
"The Finest in Craftsmanship"
633 DAVID ST. 383-6421

12 FLORISTS

REAL FLOWERS FADE but THE MEMORY LASTS
Funeral Flowers expertly designed
WOODWARD'S FLORISTS
635 Fort 384-5614

14 ANNOUNCEMENTS

THE ARION MALE VOICE Choir takes pleasure in announcing the winner of the 1973 Pinto Station wagon to be Mr. John Tofin of 1206 Hautain. Tre draw was made by the Honourable Allan B. McKinnon, M.P., at Woodward's, 5 p.m., 2nd June, 1973.

HORSE AND PONY RENTALS, any occasion. 479-2092.

15 COMING EVENTS and MEETINGS

ST. JOSEPH'S BINGO
CHURCH HALL
745 W. Burnside
THURS. 7:30
Adm. 1.00
6 Cards $2.00
Extra Cards 25c
5 EARLY BIRD GAMES
7:00, 25c Card
5th Game
50 Nos. or less $200
51 Nos. or more $50
11th Game
53 Nos. or less $200
54 Nos. or more $50
JACKPOT
50 Nos. or less $500
55 Nos. or less $300
56 Nos. or over $100
No Games Less than $15
Good Neighbour Games
5 Extra Games, 25c Card

LADIES AUXILIARY
to the
London Boxing
BINGO
Every Friday 7:30 p.m.
Curling Rink
1952 Quadra
Admission $1
6 Cards for $2
No game less than $16
Plus $25, $50 and $100
5 EARLY BIRD GAMES
6:45 P.M.
5 Cards for $1
5 Extra Games 25c a card
Free Bus — Refreshments available
Everyone Welcome

CHINATOWN LIONS
BINGO
O.A.P. HALL
GOVERNMENT ST.
FRIDAY, JUNE 8
STARTING TIME 7:30 P.M.
GUARANTEED GAMES $15
10th Game $50
20th Game $100
Extra prizes, draws, etc.
FOR LIONS CHARITY

SELF HYPNOSIS AND PSYCHOSYNTHESIS
A day long workshop. Instruction in the skills of hypnosis, self hypnosis and psychosynthesis. These skills learned and used together provide a valuable technique to assist in creative introspection and relaxation. July 14 and August 18. Y.M.C.A. $10 per person, limited to 20 people. For information 656-3672.

HORSE RACING, VANCOUVER V.I. Coach Lines race track special leaves every Saturday, 9 a.m. Returns 9:15 p.m. $7 each includes transportation, ferry toll and complementary grandstand ticket. NO MEMBERSHIP FEE. Call 385-4411, Vancouver Island Coach Lines, 710 Douglas St.

LANGFORD LEGION BINGO. Every Thursday, 8 p.m. Luxton Hall. Good cash prizes. Come one, come all. Admission $1. Extra cards 5 for $1. 6 extra games, cards 5 for $1. Anyone wishing transportation from Legion to Luxton, phone 478-4011.

MYSTERY TOURS
Leaves V.I. Coach Lines depot every Sunday at 1:30 p.m. Returns 5 p.m. $3.95 includes tea. 385-4411.

15 COMING EVENTS and MEETINGS

VIC WEST SOCCER CLUB BINGO
CLUB TANGO
1037 VIEW ST.
16 games — $16 or more
2 games — $20
20th game $100
$250 if won in 55 numbers
16 good neighbor games
10 door prizes ($2 each)
Admission $1, 6 cards for $2
Free bus to town
Free parking
5 extra games, 25c card minimum $30

"THE MORE THAT STAY THE MORE WE PAY"
OUR MAIN CHARITY
RETARDED CHILDREN

16 CATERING, BANQUET RECEPTION ROOMS

BLACK PRINCE
Catering with elegance. Serving all of Victoria. No party too large or too small. Serving the Carleton Club, The Queens banquet room and The Kings Den. 388-4488.

20 LOST and FOUND

REWARD FOR WHITE SAmoyed female, wearing choke chain answers to name of Bebe. Phone 477-3801.

WOULD THE LADY WHO phoned 388-5065 regarding gold Omega watch found in Yates Street May 8, please phone again.

LOST: METAL FRAME RAINbow colour bifocal varigray sunglasses. Yellow and blue case. 384-7053. Wed.. May 30.

LOST; SIAMESE CAT, INTERURban-Roy area. Please phone 479-5958.

LOST — SILVER COIN FOR bracelet, attachment ring missing. Reward. 592-2301.

LOST: CHILD'S GLASSES, orange - green frame, Tillicum school area. Reward. 384-0193.

FOUND: MALE PUPPY, BLACK, white, brown. Esquimalt Lagoon area. 478-8016.

LOST YOUR PET? HOMES wanted, found. SPCA, 388-6627.

HAVE YOU LOST YOUR CAT? Homes wanted. CPL, 598-5731.

FOUND COLWOOD AREA, FEmale wirehair Terrier. 478-5240.

21 MALE HELP WANTED

ADVERTISEMENTS IN THIS CLASSIFICATION MUST COMPLY WITH THE BRITISH COLUMBIA HUMAN RIGHTS ACT SEE COLUMN 1

TRADESMAN III
(Sewer Department)
$4.54 per hour (Jan. 1973)
$4.63 per hour (July, 1973)
Skilled journeyman level work involving the repair and maintenance of mechanical equipment used in the sanitary sewer system. Repairs and maintains centrifugal pumps, air lifts and related equipment common to sewage lift stations and treatment plants. Welds with both electrical and oxy-acetylene equipment. Performs a varied of related tasks of a mechanical nature for the repair of equipment in the field. Must respond to call-outs when required.
Applicants must have considerable skill and experience in sewer system work and must have the ability to understand and respond to oral and written instructions with minimal supervision. Must be able to instruct and supervise others if required. Superior mechanical aptitude is expected and a valid B.C. Driver's License is essential.
Saanich application forms will be accepted by the undersigned until 4:30 p.m., Thursday, June 14th, 1973.
Personnel Director,
Saanich Municipal Hall.
770 Vernon Avenue,
Victoria, B.C.

MANAGEMENT OPPORTUNITY
WEST COAST SAVINGS CREDIT UNION
is looking for more management personnel. Extensive bank accounting experience required. Must be aggressive and want to advance with B.C.'s fastest growing credit union.
Apply in full confidence to Rodger M. Lutz, General Manager, day 382-1342 or 386-6355, evenings 652-1458.

SPECIALTY SALESMAN
Hotel equipment company requires top commission salesman for Vancouver Island. Must have proven successful sales background. One sale a week will earn you $20,000 a year. Salary guarantee during training period. This is a career opportunity. Reply Victoria Press, Box 540.

EXPERIENCED PART-TIME R. V. SALESMAN
Required by Impala Camping World. 656-5504.

LARGE CONSTRUCTION FIRM requires experienced carpenter and labour foreman in the near future with expected openings for upper and lower Island areas. Please apply to Mrs. Ivens, Personnel Department, Farmer Construction Ltd., 2925 Douglas Street.

REQUIRED, CERTIFIED DATsun mechanic to service our fleet on a contract or hourly basis at our shop. Contact Mr. Lehna, Western Home Guard Patrol Ltd. 383-7344.

SMALL FIRM REQUIRES finishing carpenter. Reply Victoria Press, Box 534, stating previous experience, age, and wage expected.

SERVICE STATION ATTENdant. Day and night shift. Weekends. Apply in person to the manager, Voyageur Esso, 2476 Mt. Newton X Road.

AVCO FINANCIAL SERVICES has an opening for manager trainee, finance experience preferred but not essential. Please apply 2018 Douglas 385-6774.

WANTED FULL TIME COOK. Experience necessary. Apply Thursday-Saturday 1-4 p.m. Burger Chef, 2017 Quadra Street.

ESTIMATES WANTED FOR painting stairway on large house. Reasonable. 388-4941.

CARPENTERS, SEMI-RETIRED. Part-time basis. Victoria Press, Box 526.

TRADE
Through
CLASSIFIED
DIAL 386-2121

21 MALE HELP WANTED

SCHOOL DISTRICT No. 71
(COURTENAY)
892 Harmston Avenue
Courtenay, B.C.
ELECTRICIAN
Applications are invited for the position of Electrician with School District No. 71 (Courtenay), position to start as soon as possible. Class "C" Electrical Licence is a minimum, higher certificate preferred. The 1973-74 Salary contract with Local 439 C.U.P.E. provides for hourly rates as follows:
Jan. 1973—$5.23
July 1973—$5.42
Jan. 1974—$5.69
July 1974 — $5.92
Monthly salaries are paid on the basis of 174 hours per month.
Applications close at 4:30 p.m. on June 18th, 1973. Applications must contain all pertinent information as to training and experience, together with all vital statistics and the names and addresses of at least two employment references.
Please forward applications to the undersigned.
R. Mills,
Secretary-Treasurer

ENSIGN CHRYSLER PLYMOUTH VICTORIA
Requires
PARTSMAN
plus
SHIPPER RECEIVER
Required immediately automobile parts clerk to assume counter and telephone responsibilities at progressive wholesaler. Experienced need only apply. Evening confidential interviews can be arranged.

SHIPPER RECEIVER
Internal promotion leaves an opening for a shipper receiver. This is an excellent opportunity for an aggressive person desiring to establish himself in the parts industry.
Apply in confidence; G. Dunlop, 1061 Yates St., Victoria, B.C. 386-2411.

Trainee Mgr.
This is a big job. A great challenge and an opportunity not often offered to people outside a sales organization. Complete training programme, including field experience sufficient to fully appreciate the potential of our market and the management duties required by the company. High income potential. All replies strictly confidential. Mature people preferred. 383-5544 5-9 p.m.

Food Merchandiser
Well established Canadian Food Company requires driver-salesman. Sales experience helpful but not essential. We are offering a well-established territory in a product which enjoys an excellent reputation. We are looking for a married man in an aggressive age with a good personality and a keen desire to meet the public. Please do not apply for this job unless you want to make merchandising, public relations and selling your career. Apply in writing with full details and phone number to Victoria Press, Box 522.

PLIMLEY
If you're ambitious, want an opportunity to start on a job as long lasting as you want to make it, and are looking for better than average earnings, we want to talk to you. If you have some selling experience and are 23 or over, so much the better. Apply in person to John Ladd, Sales Manager.
THOMAS PLIMLEY LTD.
1010 YATES ST.

OPPORTUNITY
International Company is looking for an aggressive man interested in rapid advancement and a rewarding future. Applicants must be bondable and have a genuine desire to accelerate into management. Credit or collection experience preferred. Phone 386-3631.

EXCELLENT OPPORTUNITY
For a man to deal with land purchasing, subdividing, rentals. Applicant to have high school education and willing to work for higher earnings. The above offers security, salary plus incentive on production basis. Applying please enclose high school transcript and resume. Victoria Press. Box 524.

WANTED IMMEDIATELY
3 experienced furniture, appliance and colour television salesmen. Must be in good health, self starters, and have the desire to earn at least $10,000 per annum. Please send complete resume: Previous work record, education, etc., along with recent photograph immediately to Victoria Press. Box 482.

CAREER OPPORTUNITIES FOR hard workers. Rapidly expanding department store chain, requires assistant managers with department store experience and management trainees with a minimum Grade 12 education. Successful applicants must be well organized and willing to accept responsibility. Apply Victoria Press, Box 520.

OPPORTUNITY FOR PRODUCtive salesman calling on Beauty Salons at Interior, Kootenay and Northern B.C. towns, representing Western Canada's largest Beauty and Barber Supply Company located in Vancouver. Must like travelling. Reply stating birthdate, education, experience and starting salary required to Victoria Press Box 509.

FINANCE MAN
Immediate opening for a management trainee, with The Associates. Finance or banking experience an asset but not essential. Salary is commensurate with business experience. For appointment Call Mr. Templeman, Associates Finance Co. Ltd. 201-895 Fort Street, 388-5495.

STUDENTS EMPLOYMENT
30 vacancies for school or college students in the Naval Reserve Summer Student Training Plan. Successful applicants will receive 56 days pay. If you are aged 17-24, willing to work and can meet the standards here is something for you. H.M.C.S. Malahat, 388-2241.

AUTOBODY REPAIRMAN OR PAINTER
Must be qualified and able to turn out first class repair work. Top wages and benefits. Apply in person or write to Ralph Phillips, Suburban Motors, 3377 Douglas St., 386-6131.

EXPERIENCED PRINTER
for an offset weekly newspaper and commercial plant. Experience in paste-up, camera, and offset press desirable. 287-9227 or write R. A. Bock, c-o Campbell River Mirror, 1376 Island Highway, Campbell River.

MAN FULLY EXPERIENCED IN all phases of the tree business and able to supervise, wanted by up-Island tree service. Excellent opportunity and good wages. Apply Box 186, Nanaimo or phone 754-6149.

EXPERIENCED SERVICE STAtion attendant required for afternoon shift. Salary $2.50 per hour plus commissions. Apply in person at Westview Auto Service, Trans Canada Highway at Tillicum.

EXPERIENCED MILKER FOR A large dairy farm, accommodation available, references required, University Farm, Oyster River, RR No. 1, Campbell River, Phone 923-4219.

WANTED: YOUNG MAN 20-25 AS counter clerk for rent-a-car company. Some car washing. Must be neat and have experience with public. Victoria Press, Box 539.

WANTED: DRIVERS WITH CONvertibles to carry our Queen contestants in a parade this Saturday morning (June 9). Call 384-4429.

SERVICE STATION ATTENdant, Sunday only, day shift. Older person preferred. 383-2013 or 384-7386.

EXPERIENCED WAITER, COMbination Maitre d' waitress for evening shift, 5 p.m. — 12 p.m. Apply 1021 Pandora, 10 a.m. — Noon.

EXPERIENCED WAITERS FOR Paul's Restaurants Ltd. 1900 Douglas Street, full time, shift work, apply 1-5 p.m.

21 MALE HELP WANTED

ASSISTANT
Credit Manager
This is AN OPPORTUNITY with the BUTLER BROTHERS group of COMPANIES in the above position. Credit, banking, or finance company experience would be useful. Would consider, also, recent GRADUATE with ADMINISTRATION or ECONOMIC MAJOR. Good starting SALARY and MANY COMPANY BENEFITS. Please apply in writing with full details to the CREDIT MANAGER.
Butler Brothers
P. O. BOX 4066, STATION "A"
VICTORIA, B.C.

BARBERS NEEDED, FULL OR part-time. Apply The Heights Barber Shop, Fred Diana, 477-8912 or 477-4464.

EXPERIENCED STONE MASON wanted, good wages and good working conditions. 383-7461.

RETAIL TIRE STORE REquires part time man for sales and service. Phone 386-0214.

PILOT FOR CESSNA 180 ON floats, Campbell River, B.C. 287-9201.

25 MALE or FEMALE HELP WANTED

ADVERTISEMENTS IN THIS CLASSIFICATION MUST COMPLY WITH THE BRITISH COLUMBIA HUMAN RIGHTS ACT SEE COLUMN 1

BOORMAN'S REALTY DIVISION INVITE LICENSED REALTORS
To visit our modern offices for an interview, in confidence, with John S. Boorman, General Manager or Richard D. McKenzie, Real Estate Sales Manager.
Learn the advantages of selling for this long-established, well-located and locally owned company.
BOORMAN INVESTMENT CO. LTD.
1111 Government St.
386-7321 Anytime

UNIVERSITY OF VICTORIA requires LIBRARY ASSISTANT
To prepare and receive monograph binding shipments and maintain necessary records, includes determining type of binding, issuing instructions to commercial bindery, packing, checking of completed shipments on return. Assist in other areas of Serials Division. Qualifications include, high school graduation. Reading knowledge of French or German. One year's related experience in library technical processing or in book bindery. Ability to perform detailed accurate work including typing.
Salary range $491. to $593 per month.
Apply to Personnel services, Building L, University of Victoria, by June 12, 1973.

Douglas Realty Is Moving Ahead!
We have a few vacancies for sincere experienced Realtors.
It is important that all of our staff earn a good living. Therefore, it is understandable that we must limit our members to under 25.
Enjoy the advantages of our down town office in a prestige location, most generous commission split, always paid on day of completion, full support from a dedicated management and the association of an active, co-operative staff.
All inquiries in strictest confidence.
JACK WALDRON
REAL ESTATE MANAGER
385-6784

OVER THE NEXT FEW months, we will be looking for a number of group home parents in the Victoria area, to work with difficult children. Experience, dedication, and a natural ability to deal with children is required in exchange for good child care salaries. Full resource support, 2 days per week relief staffing, training — discussion groups, are some of the features we offer. Control of the home and treatment responsibility will rest with those who live with the children. Reply, giving full particulars to Victoria Press Box 485.

MALAHAT CHALET RESTAURANT
Students wanted for kitchen help. No experience necessary but the desire to work and learn as well as a pleasant personality is a must. Phone 478-3386 for appointment.

OPPORTUNITY FOR GUITAR, accordion or mandolinist to sing and play Italian, Spanish or Latin American tune. Can start immediately, Sunday thru Wednesday evenings. For appointment please phone 385-3441.

CAMP COOK NEEDED. WILL BE responsible for ordering food supplies and the preparation of meals in a resident Camp. Must be experienced and like working with people. Good salary plus room and board. 386-7511.

REQUIRED FOR JULY 1st '73 Caretaking couple for new 30-suite apartment building that accepts children. Couple in their 30's to 40's preferred, 2 bedroom accommodation available. Phone Montreal Trust Co. 386-2111.

REQUIRED IMMEDIATELY — couple to manage motel in Victoria. Experience desirable. Full resume required. All replies treated in confidence. Victoria Press, Box 541.

REQUIRED RED C

FEMALE HELP WANTED

TYPIST REQUIRED

By West Coast Savings Credit Union.

For their Menzies Street office. Must have had some cash or bank teller experience. Position will be 50 per cent typing and 50 per cent teller work. Must be mature, reliable and looking for steady employment. Minimum salary $400 per month. Apply in confidence to Rodger Lutz. 382-1342 days, 652-1458 evenings.

DIRECTOR OF NURSING

Required for 30 bed acute general hospital by August 1st, 1973. Medical staff includes 12 nurses, 2 Doctors. Salary commensurate with qualifications and experience. Location only 3 hours from Vancouver on Trans-Canada Highway. For further information apply to Administrator, St. Bartholomew's Hospital, Lytton, B.C. Phone hospital 455-2221 or residence 455-2266.

ARE YOU CAPABLE OF EARNing a man's income? Do you want an honest days pay for an honest days work? We require intelligent, aggressive, personable women to service residential and commercial accounts. If you have no experience but are willing to learn, we will train you. Interviews Thursday, June 7th and Friday, June 8th. Phone first for an appointment, Western Home Guard Patrol, and Western Alarm System, 383-7344.

WANTED IMMEDIATELY, BOOKkeeping machine operator to work accounts receivable. Must be accustomed to Burrough's B9080 model machine. Job will be required until June 17th. Wages $2.50 per hour. Victoria Golf Club, call Club Secretary immediately, 598-4321.

PART-TIME SECRETARY, MONday, Wednesday, Friday. 7-hour day, pay $2.25 per hour. Must be fast typist and capable of handling routine office work without supervision. Non smoker. Own transportation essential. Write with full details of previous experience to Victoria Press, Box 504.

AVON CALLING

Avon makes it easy to meet people, discover new interests — and make good money, too! Be an AVON Representative in your spare time. Learn how easy it is to get started. Call: Mrs. S. Burkinshaw 384-7345.

JANITORESS WANTED PART time, evenings Esquimalt area. 479-5733.

BEVERAGE ROOM WAITRESSES wanted. Apply in person, Imperial Inn.

EXPERIENCED SEAMSTRESS wanted. Start immediately. Apply at 3335 Oak Street.

EXPERIENCED SALAD GIRL for dining room. 598-4511.

27 TEACHERS WANTED

ADVERTISEMENTS IN THIS CLASSIFICATION MUST COMPLY WITH THE BRITISH COLUMBIA HUMAN RIGHTS ACT SEE COLUMN 1

SCHOOL DISTRICT No. 66 (LAKE COWICHAN) PRINCIPALSHIP OPEN

Applications with references and latest reports will be accepted until noon, June 11th, 1973 for the Yount Elementary school in Youbou. Credit will be recognized for participation in community activities. There is a staff of eight including the principal. The potential is here for a community school.

Mr. E. C. Stewart,
District Superintendent of Schools,
School District No. 66
(Lake Cowichan),
Box 10, Lake Cowichan, B.C.

TEACHER TO SUPERVISE A new kindergarten planned for St. Joseph's School in September. Persons who have completed the Provincial Pre-school Supervisors' training course will be considered for the position. Please phone the principal, Sister Janice, 479-3604.

29 SITUATIONS WANTED MALE

VAN VEEN LANDSCAPING

Complete gardening and landscaping service, including cleanups, rearranging, new lawns, pruning, drains, fencing, sundecks, carports, etc. Designs. 386-1541.

YOUNG MAN SEEKING PERMAnent clerical-accounting position in Victoria area. Experienced. References, resume on request. Victoria Press, Box 439.

MAN WITH TANDEM FLAT deck truck needs work. Hauling, local or distance. Dave Ross, 479-1851.

CASUAL — PAINTING, GALvanized gutters installed, $1.50 Ft. Gutters cleaned, lined, anything. Wesley, 384-0912, 388-7941.

HONEST, RELIABLE, MARRIED man, 30, seeks employment — Warehouse, clerical, internal sales experience. 382-1474.

HAVE ¾-TON TRUCK. WILL DO odd jobs. Clean basements? 383-0776, 479-8156.

WANTED: CARETAKING OR janitoring. Steady part-time. 478-3798. Painter by trade.

WILL PICK UP AND DELIVER. Reasonable rates. 385-8412 days. 598-3597 evenings.

FAMILY MAN WANTS PAINTING or any odd jobs. Apply or write 1347 Gladstone.

COLLEGE GRADUATE WISHES position. Experienced in tourism. Phone 9 a.m. to 3 p.m., 383-6158.

MOWING
Tall grass. 479-4865, 382-4644

CABINET MAKING, ODD JOBS. Stan, phone 658-8617.

C AND M JANITORIAL SERVICE. All jobs considered 388-7747.

A.G. PERSONAL GARDENING, clean-up, fencing. 479-4067 after 6.

31 SITUATIONS WANTED MALE OR FEMALE

WELFARE MOTHERS AVAILable for house cleaning. Welfare men need odd jobs. Self-Help Society. 384-4832, 385-4654, 9-4 p.m.

33 BANDS, MUSCIANS and ORCHESTRAS

VERSATILE ORGANIST AND drummer wanted for rock band, must be competent vocalists, reading an asset, Craig, 592-6460.

WEDDINGS . . . SPECIALIZED music by J.G.A., 478-2468.

36 BUSINESS SERVICES and DIRECTORY

Accounting Service

ACCOUNTING, AUDITING, PAYROLLS

Sales and income taxes, business management and consulting, and full administrative facilities. Complete or partial services as required. OVER 25 YEARS experience at your disposal.
SIMKIN ACCOUNTING SERVICE
31-A CADILLAC BUILDING
(TOP FLOOR)
VICTORIA, B.C. 386-7074

Books

FOR GOOD READING VISIT the bookstore at Good Shepherd Shelter office building, Mill Bay. Large assortment of books; new and secondhand. Also children's books.

POOR RICHARD'S USED BOOKS
Bought — Sold — Exchanged
923 Fort. 384-4411, 106 W. Burnside

Bulldozers

HENSON BULLDOZING LTD. Loading, hauling, excavating and backfilling. Gravel, top soil and till. Land clearing and burning. Specializing in subdivision developments. Free estimates, 479-4234 or 479-1685.

Carpenters

G. C. LUNEY
Alterations, repairs, additions. Estimates 477-2470 after 6

WILL DO SUNDECKS AND rumpus rooms. Free estimates. 478-2641 between 7-8 p.m.

CABINET MAKING, SPECIALIST in arborite, for houses, boats, etc. 382-2955, after 5 p.m.

FROM BASEMENT TO ATTIC one call does it all! Howard. 385-2943.

QUALITY WORK AT REASONable rates. Additions, renovations. Estimates, plans. Glover, 656-3745.

AMAR HOUSE REPAIR, MAKE extra room. Guaranteed. Estimates free. 386-2648.

36 BUSINESS SERVICES and DIRECTORY

Carpenters

RENOVATION CONSULTANTS

Offer a complete construction service with skilled craftsman to convert your waste space into productive living area. For free estimates and immediate service from the erection of a single wall to the renovation of your entire building please call:
592-7122

CABINETS—FINISHING—RENOVATIONS

I specialize in good work. Call for prompt estimates and service. References. 22 years in business. 388-6193.

WE BUILD, RENOVATE, AND REPAIR AT PRICES YOU CAN AFFORD
658-8510

RENOVATIONS, REPAIRS

Additions, Sundecks, Alterations — stairs — fences — cement work. Big or small, we do them all. 598-4551, 386-7240.

RENOVATIONS, ALTERATIONS, general home repairs, free estimates. Work guaranteed. 386-6404.

TRIED OF HIGH COSTS, ALL carpentry work. Jim 478-6139.

SMALL JOBS MY SPECIALTY
Howie 478-4705, 478-2533

Carpet Cleaning

FOR CLEANER CARPETS CALL Baron Steam Carpet and Upholstery Cleaners. We specialize in wall-to-wall and shag. Phone 477-3414.

J. AND C. CARPET CLEANING. Save 20% on all carpet cleaning. example — 9x12, reg. $12.95, now $10.35. Free estimates. Free pickup and delivery. Phone 386-9103.

CLEANING RUGS AND UPHOLstery is my business. Rugs dried less than 2 hours. All work done in your home. 385-7479.

RUG CLEANING AT A PRICE you can afford, free estimates. Phone 383-2318 after 4.

Carpets and Linoleum

HOURIGAN'S
CARPETS AND LINOS LTD.

SCULPTURED NYLON CARPET
TWO COLORS — $5.95 SQ. YD.
715 Pandora Ave. 386-2401

CARPET LAYERS SPECIAL

Rec. rooms in a choice of 4 colours in or outdoor — your full cost, installed only $3.85 per sq. yd. Call for free estimate, big or small, we do 'em all. Evenings only, 382-2318.

PARKER JOHNSTON LTD.
1314 Broad Street 382-9181

Cement

CEMENT WORK AND CONcrete repairs. No job too small. Reasonable rates—reliable service. Phone Larry, 386-1291.

GENERAL CONCRETE FINISHing. Free estimates. Guaranteed workmanship. Iggy, 385-2662, Vino, 592-0414.

GERDA CEMENT FINISHING, basements, sidewalks, retaining walls. Steve Laszlo, 479-4756.

ANYTHING IN CEMENT. Doug's Masonry, 479-7955.

S. J. McNAMARA AND SON
All types, large, small. 386-8026.

DRAINS — CEMENT — SEWERS
384-8306 Frank Politano 383-3495

Cleanup Services

RELIABLE YOUNG MEN EQUIPPED TO remove refuse from composts, basements, gardens, renovators, etc. Tree removal and appliance moving. "Load a box, you load yourself and save." Free estimates 1, 2 or 3-ton trucks. RICK O'DELL, Servewell Services, 384-6111.

LET ME CLEAN YOUR YARD, commercial premises, basement, garage or attic, for the usable articles or bottles or anything you wish to pay me with. We have container service, also daily and weekly disposal service. Will move anything anywhere or anytime for a very small charge. Call Richard anytime, 386-7142.

NO CHARGE AND UP

Two young responsible men have large truck. Basement, attics, composts, etc. Very reasonable Bob's. 386-2451 anytime.

BASEMENT, YARD CLEAN UP, gardening, lawn mowing, hauling, residential and commercial, free estimates, reasonable rates. 388-4678.

PROMPT AND EFFICIENT. Cleaning yards, hauling debris. Call Larry, 388-6373; after 5, 382-4627.

REASONABLE AND RELIABLE property clean-up and hauling services. Satisfaction guaranted. Dave, 598-2215 anytime.

ALLANSON'S — COMPOSTS, lawn cutting, general gardening clean up, free estimates. 386-9022.

IMMEDIATE CLEANUP SERvice, large truck, reasonable. 384-1755, 386-7225.

MAN WITH PICKUP, SMALL clean-ups, anytime. 478-7908.

HAULING. FREE ESTIMATES. 477-4340.

Contractors

Feature Kitchen Centre
2610 Douglas 385-4921

"Quality With Economy"

Sundecks — Additions
—Renovations—
FREE ESTIMATES
FREE Planning Service

Largest Selection
OF KITCHENS
On the West Coast

ALSO
Ask about our
NEW
JENN-AIR RANGE

A New ADVENTURE
IN COOKING

SIMPSONS Sears

CITATION
KITCHEN CABINETS

Let our planning and design experts play your "Dream Kitchen" Superbly crafted cabinets in luxurious hardwood finishes. Phone for free no-obligation estimate.
When you remodel
rely on the experts
at
388-9111

RENOVATION CONSULTANTS

Exclusively concerned with the renovation and restoration of older buildings. We do not build new houses but confine our tradesmen's vast experience and efforts to the retention of the charm of your home or building. If you have a project in mind please call us at 592-7122.

FARMER CONSTRUCTION
Design — Renovations
388-5121

WHEATON CONSTRUCTION LTD.
Design, Build and Renovate
382-2139

CUSTOM FRAMING, FINISHING, general contracting, additions and alterations, phone W. M. Spencer 477-5327.

SUNDECKS AND GARAGES A specialty. Concrete foundations, and general framing. Reliable workmen, free estimates. 478-1640.

W. CAMPBELL LTD.
General Contractors
Building Consultants 479-3907

FRAMING, RENOVATIONS, ADditions, kitchens and repairs. Phone Alright Builders, 479-1160.

TV PROGRAM LISTINGS

EVENING

CBUT 2 Vancouver | KOMO—4 Seattle | KING—5 Seattle | CHEK—6 Victoria | KIRO—7 Seattle | CHAN—8 Vancouver | KCTS—9 Seattle | KTNT—11 Tacoma | KVOS—12 Bellingham | KTVW—13 Tacoma

6 p.m.
2—Sportscene
4—News
3—News
6—News
7—News
8—News
9—Ripples, Working
11—Star Trek
12—To Tell the Truth
13—Mike Douglas

6:30 p.m.
2—Hourglass
4—News
5—News
6—News
7—News
8—News
9—June Wayne Show
11—Star Trek
12—News
13—Mike Douglas

7 p.m.
2—Hourglass
4—To Tell the Truth
5—Truth or Consequences
6—Owen Marshall
7—Circus
8—George
9—Scattered Showers
10—Island Hobbyist
11—Eddie's Father
12—Hee Haw
13—Voyage

7:30 p.m.
2—Maude
4—Issues '73
5—Doctor in the House
6—Owen Marshall continued
7—Mouse Factory
8—Little People
9—Advocates
10—You and the Law
11—That Girl
12—Hee Haw continued
13—Voyage continued

8 p.m.
2—Carol Burnett
4—Mod Squad
5—Ironside—Special
6—Carol Burnett
7—The Waltons
8—Streets of San Francisco
9—Playhouse New York
10—Typing Lesson
11—Movie: Li'l Abner
12—The Waltons
13—Movie: Road House

8:30 p.m.
2—Carol Burnett
4—Mod Squad
5—Ironside Special continued
6—Carol Burnett
7—Waltons continued
8—'Frisco Streets continued
9—Playhouse continued
10—Project Travel
11—Movie continued
12—Walton's continued
13—Movie continued

9 p.m.
2—Norman Corwin
4—Kung-Fu
5—Ironside continued
6—Lawrence Welk
7—Movie: Last of the Secret Agents
8—George Kirby
9—Movie continued
10—B.C. Trails
11—Movie continued
12—Movie: Namu, the Killer Whale
13—Movie continued

9:30 p.m.
2—Bandwagon
4—Kung Fu continued
5—Ironside continued
6—Lawrence Welk
7—Movie continued
8—Here Come the 70s
9—Just Jazz
10—Trails continued
11—Movie continued
12—Movie continued
13—Movie continued

10 p.m.
2—Arts '73
4—Streets of San Francisco
5—Dean Martin
6—Emergency
7—Movie continued
8—Circle of Fear
9—World Press
11—News
12—Movie continued
13—Peyton Place

10:30 p.m.
2—Newsfile
4—Frisco Streets continued
5—Dean Martin
6—Emergency
7—Movie continued
8—Circle of Fear
9—Thirty Minutes
11—What's My Line?
12—Movie continued
13—Phil Silvers

11 p.m.
2—News
4—News
5—News
6—News
7—News
8—News
11—Untouchables
12—The Rifleman
13—Mr. District Attorney

11:30 p.m.
2—Movie: TBA (11:50)
4—Jack Paar
5—Johnny Carson
6—News
7—Movie: Our Mother's House
8—News
11—Movie continued
12—Movie: Our Mother's House
13—Boston Blackie

12 Midnight
2—Movie continued
4—Jack Paar
5—Johnny Carson
6—Movie: This Savage Land
7—Movie continued
8—Movie: This Savage Land
11—Movie continued
12—Movie continued
13—Movie: Pitfall

12:30 a.m.
2—Movie continued
4—Jack Paar
5—Johnny Carson
6—Movie continued
7—Movie continued
8—Movie continued
11—Movie continued
12—Movie continued
13—Movie continued

ALL TIMES ARE LOCAL

CHANNELS RESERVE RIGHT TO MAKE LAST-MINUTE CHANGES

EARLY FRIDAY

8 a.m.
4—Petticoat Junction
5—Today
6—Canada A.M.
7—J. P. Patches
8—Canada A.M.
12—Frisky Frolics
13—Cartoons; Serial

8:30 a.m.
4—Not For Women Only
5—Today
6—Good Morning
7—Captain Kangaroo
8—Good Morning
12—Captain Kangaroo
13—Cartoons; Serial

9 a.m.
4—News
5—Dinah's Place
6—Yoga
7—News
8—Yoga
12—Jokers Wild
13—Project 13

9:30 a.m.
4—Movie: Everybody Does It
5—Battle
6—Flintstones
7—News
8—Trouble with Tracy
12—$10,000 Pyramid
13—Stump the Stars

10 a.m.
2—Mon Ami; Giant
4—Movie continued
5—Sale of the Century
6—Mon Ami; Giant
7—Gambit
8—Eye Bet
9—Electric Company
12—Gambit
13—Mantrap

10:30 a.m.
2—Mr. Dressup
4—Movie continued
5—Hollywood Squares
6—Mr. Dressup
7—Love of Life
8—Family Affair
9—Music; Thirty Minutes
12—Love of Life
13—Movie: Private Affairs

11 a.m.
2—Sesame Street
4—Movie continued
5—Jeopardy
6—Ed Allen
7—Young and the Restless
8—Jean Cannem
9—Thirty Minutes; Sweden
12—Young and the Restless
13—Movie continued

11:30 a.m.
2—Sesame Street
4—Bewitched
5—Who, What or Where
6—Hogan's Heroes
7—Search for Tomorrow
8—Jean Cannem
9—Sesame Street
11—News (11:45)
12—Search for Tomorrow
13—Movie continued

12 Noon
2—Luncheon Date
4—Password
5—Take Time
6—Noon Show
7—News
8—News; Pete's Place
9—Sesame Street
11—Three on a Match
12—Merv Griffin
13—Movie continued

12:30 p.m.
2—Luncheon Date
4—Split Second
5—Take Time
6—Movie: Ballad of Josie (12:45)
7—As the World Turns
8—Movie: Ballad of Josie (12:45)
9—American Craftsman
11—New Zoo Revue
12—Merv Griffin
13—Movie: No Road Back

1 p.m.
2—Bob Switzer
4—All My Children
5—Doctors
6—Movie continued
7—Guiding Light
8—Movie continued
9—Just Jazz
11—Galloping Gourmet
12—Merv Griffin
13—Movie continued

1:30 p.m.
2—Real Mageea
4—Let's Make a Deal
5—Another World
6—Movie continued
7—Edge of Night
8—Movie continued
9—Music Place; Ripples
11—Perry Mason
12—Candid Camera
13—Movie continued

2 p.m.
2—Galloping Gourmet
4—Newlywed Game
5—Return to Peyton Place
6—Movie continued
7—Secret Storm
8—Movie continued
9—Scattered Showers
11—Perry Mason continued
12—New Price is Right
13—Fugitive

2:30 p.m.
2—Jeannie
4—Dating Game
5—Somerset
6—Victoria Scene
7—Hollywood's talking
8—Somerset
9—Scattered Showers
11—Don St. Thomas
12—It's Your Bet
13—Fugitive

3 p.m.
2—Take 30
4—General Hospital
5—Days of Our Lives
6—Take 30
7—New Price is Right
8—Another World
9—Consultation
11—Brakeman Bill
12—Secret Storm
13—F-Troop

3:30 p.m.
2—Edge of Night
4—One Life to Live
5—Movie: Sink the Bismark
6—Edge of Night
7—Movie: Man of a Thousand Faces
8—What's The Good Word
9—World Press
11—$10,000 Pyramid
12—What's My Line?
13—Captain America (4:15)

4 p.m.
2—Family Court
4—Love, American Style
5—Movie continued
6—Family Court
7—Movie continued
8—Anything You Can Do
9—Sesame Street
11—$10,000 Pyramid
12—Huck Finn
13—Cartoons

4:30 p.m.
2—Drop-In
4—Bonanza
5—Movie continued
6—Drop-In
7—Movie continued
8—Flintstones
9—Sesame Street
11—Tennessee Tuxedo
12—Aquaman
13—Superman

5 p.m.
2—Hi Diddle Day
4—Bonanza continued
5—Movie continued
6—Beat the Clock
7—Movie continued
8—Beat the Clock
9—Mister Rogers
11—Beverly Hillbillies
12—My Favorite Martian
13—Lone Ranger

5:30 p.m.
2—Get Smart
4—News
5—News
6—News
7—News
8—Hogan's Heroes
9—Electric Company
11—Jeannie
12—Truth or Consequences
13—Mike Douglas

Thursday Movies and Specials

Movies

Li'l Abner (xx), on 11 at 8. Al Capp's famed comic strip characters come to life in this movie adaptation of the Broadway play starring Peter Palmer in the title role.

Road House (xxx), on 13 at 8. A good cast (Ida Lupino, Richard Widmark and Cornel Wilde) highlights this 1948 drama about a sadistic cafe owner who has his enemy paroled in his custody so that he can torture him.

The Last of the Secret Double Agents (x), on 7 at 9. Comedians Marty Allen and Steve Rossi teamed in their 1966 movie debut, a spoof filled with slapstick involving a plot to steal the Venus de Milo.

Namu, the Killer Whale (xx), on 12 at 9. A 1966 semi-documentary about a man who tries to communicate with a killer whale much to the amusement and antagonism of the inhabitants of a small fishing community.

Our Mother's House (xxx), on 7 and 12 at 11:30. Dirk Bogarde stars in this English-made 1967 drama — a modern Gothic tale about seven youngsters in a Victorian mansion who carry on after their mother's death.

This Savage Land (xx), on 6 and 8 at midnight. Barry Sullivan and George C. Scott star in this 1968 western about a newly settled frontier family harassed by a vigilante gang.

Pitfall (xxx), on 13 at midnight. A strong, tense, well-acted 1948 drama about a married man's short affair with a beautiful woman that bring tragedy. A good cast includes Dick Powell, Jane Wyatt and Lizabeth Scott.

Specials

Ironside, on 5 at 8. Ironside joins The Bold Ones (E. G. Marshall and David Hartman) in this special two-hour episode of Ironside.

Playhouse New York, on 9 at 8. An acclaimed series of biographical dramas returns to Channel 9. Tonight: Galileo. Stunning sets of 17th-century Rome and a fine performance by veteran actor Cyril Cusack distinguish this 1968 Italian-made film. As Galileo, Cusack etches a portrait of a conscience in crisis. Accused of heresy in 1633 as a result of his scientific beliefs, Galileo must refute his theories or face death. (90 mins.)

Just Jazz, on 9 at 9:30. Erroll Garner and his trio lead off a 10-part concert series saluting top jazz artists. (30 mins.)

ARTS '73 — Tonight CBC-TV's Arts '73 program on Channel 2 at 10 p.m. features an interview with British character actor Stanley Holloway filmed at the new Shaw Festival Theatre at Niagara-on-the-Lake, Ontario.

RADIO LOG

AM Stations—Victoria: CJVI, 900; CFAX, 1070; CKDA, 1220; Vancouver: CJOR, 600; CBU, 690; CKLG, 730; CKNW, 980; CKWX, 1130; CHQM, 1320; CKVN, 1410. Seattle: KIRO, 710; KOMO, 1000; KING, 1090. Bellingham: KARI, 550. Port Angeles: KONP, 1450.

FM Stations—Victoria: CFMS, 98.5; Vancouver: CKLG, 96.3; CFQM, 103.5; CBC, 105.7; CBUF, 97.7 (French—6 a.m. to 1 a.m.). Seattle: KIXI, 95.7; KLSN, 96.5; KING, 98.1; KIRO, 100.7; KETO, 101.5. Tacoma: KTNT, 93.7; KLAY, 106. Edmonds: KBIQ, 105.3. Bellingham: KERI, 104.3.

Major Newcasts: CBC-FM, 4 p.m.: BBC News, Monday to Saturday: National news: CFAX, CKDA and CJVI, 8 a.m., 12 noon (noon report), 5:30 p.m. (news hour); Saturday and Sunday, 8 a.m., 12:30 p.m., 6 p.m. and 10 p.m.

Most stations broadcast news bulletins on the hour and on the half-hour at early morning and evening peak periods.

CBC Radio Highlights

THURSDAY
June 7

6:30 (FM) Opera Time — Host: Ruby Mercer. Tonight: Oberon (Weber) (Birgit Nilsson, Julia Hamari, Placido Domingo (Prey); Chorus and Sympohony Orchestra of the Bavarian Radio, conducted by Rafael Kubelik). Intermission guest: Brian Hanson, general manager of the Vancouver Opera Association and administrative director of Opera West.

8:03 (AM) Themes and Variations — (See Wednesday, 7:03 FM for details.)

8:00 (FM) Encore — Part I: CBC Vancouver String Orchestra conducted by Simon Streatfeild: Five Variations on Dives and Lazarus (Vaughn Williams); Apollo (Stravinsky). Part II: The Lives of the Poet by Pablo Neruda, Chilean poet and winner of the 1971 Nobel Prize for Literature, translated by Prof. Keith Ellis of the Hispanic Studies Dept., University of Toronto, and Lina Ladron de Guevera who also compiled his works for the program.

10:03 (FM) Ideas — Part I: The Military Arena: Professor Duncan Fraser of Acadia University speaks on strategy in the military arena. Part II — O Jerusalem: Interview with author Larry Collins on the conflict between Arab and Jew.

10:30 (AM) That's The Way It Goes — A new situation comedy series set in a small resort town with regulars Jane Mallett Barbara Hamilton, David Hughes, Judy Sinclair and Carl Banas.

11:03 (AM) The Bush and the Salon — C. C. Farr, Father of Temiskaming — the story of how Charles Cobbold Farr set off to build a town in the northern Ontario region near Temiskaming.

Early Friday Movies

Everybody Does It (xxx), on 4 at 9:30. A hilarious 1949 comedy about a businessman who takes up singing and discovers he really has a voice. An excellent cast includes Paul Douglas, Linda Darnell and Celeste Holm.

The Private Affairs of Bel Ami (xx), on 13 at 10:30. A well-acted but over-long 1947 drama about a man who uses women as tools in an attempt to climb to the top of Parisian society starring George Saunders and Angela Lansbury.

No Road Back (xx), on 13 at 12:30. A woman becomes involved in the criminal world in order to get money to put her son through medical school in this English-made 1957 drama starring Skip Homeier and Patricia Dainton.

The Ballad of Josie (xx), on 6 and 8 at 12:45. Doris Day and Peter Graves star in this mild 1968 western comedy about a widow who becomes involved in a range war. A good supporting cast includes George Kennedy and Andy Devine.

Sink the Bismark! (xxx), on 5 at 3:30. Excellent special effects highlight this well-done 1960 British semi-documentary—a battle of maritime wits as the British forces strive to conquer the pride of Hitler's Navy during the Second World War. Kenneth More and Dana Wynter star.

Man of a Thousand Faces (xx), on 7 at 3:30. James Cagney is a standout in the title role in this 1957 story of Lon Chaney, the son of deaf-mute parents, who rose to fame as one of the silent screen's great actors. An equally competent supporting cast includes Dorothy Malone and Jane Greer.

36 BUSINESS SERVICES and DIRECTORY

Contractors

RENOVATIONS, REPAIRS, ALTERATIONS.
598-4551 386-7240

EXPERIENCED FRAMING crew. 385-5293 or 385-6587.

Draperies

DRAPERIES
FABRICS
TRACKS
CUSTOM MADE
AND INSTALLED
Free Estimates
NO OBLIGATION
386-2951

stevens interiors ltd.

SIMPSONS Sears

CUSTOM MADE DRAPERIES

Choose from our great fabric selection. Drapes PROFESSIONALLY MADE and INSTALLED IN YOUR HOME.

CHARGE IT!
PHONE 388-9111
NO OBLIGATION

Dressmaking

BRIDAL RENTALS, COSTUMES, formals, dressmaking. 28 Burnside W 385-1342 Fashion Craft Shop.

WOULD LIKE TO DO ALTERations and basic sewing. Reasonable rates. 388-7702 before 5.

Drilling and Blasting

VICTORIA DRILLING AND Blasting Ltd. Bonded, insured, low rates. No job too big or small, we specialize in them all. 478-5609.

ISLAND SAND BLASTING
You name it, we blast it! Boats, trailers, etc. 478-2657.

Excavating

BACKHOE AND LOADER WORK Sewer hook-ups, septic tanks, filter beds, retaining walls. Saanich Builders, 479-5648.

Electrical Contractors

McCOY ELECTRIC
New and Older Homes
Rewiring Expert—Electric Heating
386-0822 or 477-6715 Eves.

OLDER HOMES REWIRED — NO down payment. We finance through B.C. Hydro Plan.
EDDY'S ELECTRIC — 385-7666

PIERRE'S ELECTRIC CO. LTD. electric heating specialists, new wiring and rewiring. 383-3242.

Janitor Service

C AND M JANITORIAL SERVICE. All jobs considered. 386-7747.

Fencing

CHAIN LINK FENCING
— Free Estimates —
SIMPSONS-SEARS
388-9111

PACIFIC FENCING, 592-4161
Screen block—Chain link—Wood

Floor Sanding

JIM DUNCAN
Floor sanding and refinishing, exp.
386-1509 anytime.

Gardening

EXPERIENCED GARDENER, pruning, hedges and shrubs trimmed. Fruit trees sprayed. 383-6363.

GARDEN MAINTENANCE, clean up, pruning, lawn care. 479-4802.

MAN TO DO GARDENING work, experienced. Will also do painting. 477-2812.

FREE ESTIMATES FOR GARdening, lawns and yard maintenance. 598-1340.

EXPERIENCED GARDENER for gardening and yard clean-up. 592-6188.

DUTCH LANDSCAPERS — Redesigning and planting. Phone 479-7474, 385-8566.

LANDSCAPING AND GARDENing, free estimate. 479-2463.

FRANK'S GENERAL GARDENing and pruning, 477-6661.

GARDEN SOIL TEST, TWO SAMples, $1. Angus, 383-9340.

Gutter Cleaning and Repairs

5" CONTINUOUS ALUMINUM Gutter In Baked Enamel "We make it!" Insist on 5", you pay no more. Takes care of itself for 20 years. "Easy terms."
B.C Aluminum, 479-3232

GUTTERING
Use our 20-year guaranteed white aluminum guttering.
SIMPSONS-SEARS
388-9111

Landscaping

BARKER LANDSCAPING
Lawn and shrub specialists. Professional stone masonry for walls, steps, patios, fireplaces, etc. Free estimates. Terms. 382-8323.

SAANICH LANDSCAPING. Estimates for lawns, rock walls, and rockery, patios, etc. 14 years' experience in Victoria area. Lowest prices. 479-6490.

HARVEY'S LANDSCAPING AND Garden Service. New lawns, designs, lawn care. Rotovating. Fong, 479-7078, 384-8621.

G. S. TILLING
Experienced landscapers. Specializing in new lawns, fencing and patios. 385-2102 or 386-0285.

ED'S TRACTOR SERVICE. Yards rotovated, leveled, loader, post holes. 479-2204.

REASONABLE LANDSCAPING
Lawns, shrubs, stone masonry
Designs, Consulting. 386-1541

DUTCH LANDSCAPERS — Designing, rockeries, patios, fish ponds. Phone 479-7474, 385-8566.

Masonry

SANTOS MASONRY, 21 YEARS experience. Fireplaces, blocks, rock, slate, tile. Reasonable. 386-0234.

ANYTHING IN BRICK, STONE, or cement. Doug's Masonry, 479-7955.

MULTI-COLOUR STONE AND slate fireplaces. House front faces. Sipkes Masonry, 479-7348.

BENITO BROS. MASONRY AND stone work. Reasonable. 477-4434.

FIREPLACES, CHIMNEYS AND repairs. Ron Henson, 478-1557.

Moving

R and M Movers
Local moving and delivery, low rates. 386-2397, 386-8132.

1-TON VAN, LOW, LOW RATES. 383-1623.

BISSON'S MOVING, 384-6442
Apartment and home moving.

Painters and Decorators

PAINTING AND DECORATING
Reasonable rates. Satisfaction guaranteed. Terms. 382-7885, 479-2473.

DOWSON PAINTING—INTERIOR —Exterior, repairs, residential, Commercial, free estimates. Low rates. Work guaranteed. 385-6042.

INTERIOR
Special low prices. For clean job. Self-employed Phone Douglas 477-5207.

UGLY HOUSE BLUES?
Free reasonable painting estimates. M. A. Watson, 382-1489.

PAINTING AND DECORATING, only with us for better job, and less money. 382-2997.

QUALIFIED PAINTER, REASONable, guaranteed work, free estimates. 592-9210.

SCANDINAVIAN
Painters and Decorators. 382-0713

RENOVATION CONSULTANTS
592-7122

PAPER HANGING, PAINTING, Tommy Harker, 383-3474.

36 BUSINESS SERVICES and DIRECTORY

Painters and Decorators

WESTERN CANADA DECORATORS

Commercial — Residential
Free Estimates

Specialists in Complete Interior and Exterior Design and Colour Co-Ordination

388-7608 or 386-6954

ISLAND DECORATORS
Painters Paperhangers
Spray Painters
Plaster Repairs
Convenient Time Payments
383-9059 Eves. 382-1479

CLARK AND PATTISON PAINTING CONTRACTORS LTD.

Brush or spray. Paperhangers. Texture and vinyl work. Will do all or part of any job. Paint store, BAPCO, GENERAL and PRATT AND LAMBERT paints, and rentals of all painters' equipment. Terms if desired. Phone 384-0443, 760 Bay St.

BROTHERS PAINTING AND DECORATING

Free appraisals, color consultant. All types of painting. All types of repairs. Commercial, farm, residential. Lowest rates. Terms. Work guaranteed. 383-8112.

TED HILL-TOUT

A complete decorating service, interior and exterior — spray or brush — papering — store — terms. For careful work at reasonable prices, please call 598-4012.

MICHAEL'S PAINTING AND DECORATING LTD.

Interior and exterior. Residence-Commercial. Guaranteed work. Reasonable rates. 477-8232.

WEBB AND SON

384-6827 — Paperhanging, painting. Quick, clean, reliable. First-class workmanship. 30 years' experience Victoria. Terms if desired.

EXTERIOR, INTERIOR: REAsonable rates, free estimates, 478-8053.

Plasterers

FRED BLANCHARD AND SONS
Plaster, stucco, drywall
Repairs our speciality
656-3638 656-4558

COLEMAN PLASTERING LTD. Quality work, keen prices. Free estimates for stuccoing your older house. Ph. 598-3433.

STUCCO, DRYWALL AND IMITAtion granite stone. Commercial and residential. Stan Olson, 383-0897 after 5 p.m.

STUCCOING, PLASTERING
Alterations. Reasonable. 479-4779.

Plumbing and Heating

PLUMBING, REPAIRS, GUARANteed workmanship. Reasonable. Phone 388-4584. (24 hours.)

S. H. BROWN
Repairs—Remodelling—New Work
479-5641 4051 Wilkinson

J. McGREGOR, 384-9457.
Repairs and alterations.

Roofing and Siding

SIMPSONS Sears

ASPHALT SHINGLES
Supplied — Installed
Ask about our exclusive heavy duty 250-lb. Superlock.
For Free Estimate Call
388-9111, Local 264

STEWART AND HUDSON

ASPHALT SHINGLES
SOLD and APPLIED
Free estimates. Budgets.
400 Gorge Rd. 386-3211

PARKER JOHNSTON LTD.
1314 BROAD STREET, 382-9181
"Roofing Victoria Since 1935"

Sewers

FREE SEWER ESTIMATES
Norm's Excavating. Phone 478-6969.

WALZ EXCAVATING SEWER connections free estimates. 479-6820.

FREE SEWER ESTIMATES. Pedersen Excavating. 479-5963.

Tree Service

MT. VIEW TREE SERVICE
Everything in trees. Insured. Big or small we do them all. Industrial ladder work, also apartment block maintenance. 479-3873.

Upholstery

HAL'S
UPHOLSTERING LTD.
FOR THE CAMPER
Cushions and mattresses custom made. Drapery materials and rodding supplied.
POLYFOAM AND RUBBER
CUT TO ANY SIZE
2612 SOOKE 478-4000

DANISH UPHOLSTERY
Estimates — Delivery — Pickups
FREE
Phone 652-1591 Anytime

38 TRAVEL

WARDAIR, PWA
CP Air, Air Canada
CHARTERS
BOOK NOW with BAINS
International Travel
Service Ltd.
1710 Douglas (opposite "The Bay")
386-6363

NOW BOOKING
XMAS in ENGLAND
WARDAIR JET RETURN
$249.00
Phone 384-7108
4-Seasons Travel

ABC CHARTERS
XMAS IN LONDON
$249.00
TRAVELWORLD
382-3121
Main floor Bank of Comm. Bldg.

WARDAIR RESERVATIONS
386-2485
EUROPE from $249
Charter Flight Consultants

39 PERSONALS

NEED RIDE, SHARE EXpenses, Tolmie-Fifth to Oak Bay Junction return, Monday-Friday. Working hours 8:30-5. 385-4765 after six.

WANTED: DRIVERS WITH CONvertibles to carry our Queen contestants in a parade this Saturday morning (June 9. Call 384-4429.

MIDDLE-AGED HEALTHY MALE would appreciate light repair jobs around a fatherless home. Object friendship. Victoria Press Box 499.

BURDEN SHARERS. CHRISTIAN counselling, in personal, social, family problems. Call 383-3813.

PREGNANT AND DISTRESSED? Birthright can help you. 384-1431.

39 PERSONALS

SINGLE GENTLEMAN, 33, CONsidered handsome would like to meet women 20-40 for companionship. Like sports, outdoors, travelling, home life. Seeking attractive, honest, sincere, affectionate woman. Victoria Press Box 472.

YOUNG MAN SEEKING SINGLE or married men over 21. Object companionship. All replies answered and held in confidence. Phone number if possible. Write Victoria Press, Box 538.

LONELY PRAIRIE WIDOWER would like companionship of neat, attractive woman 40-50, more or less. No objection to marriage if both suitable. Would like picture of self. Victoria Press Box 510.

ALCOHOLICS ANONYMOUS Drinking problem? Want to quit? phone 383-0415; P.O. Box 1.

40 BUSINESS PERSONALS

WHY NOT LET MATTIE'S BOY CURE YOUR REAL ESTATE HEADACHES? Phone BILL WILSON AT 386-3494 OR 478-2258 IF YOU WANT YOUR HOUSE LISTED AND SOLD. WESTERN HOMES LTD.

HYPNOSIS Certified Hypno-technicians (AAEH ISPH) can help you. Learn self-hypnosis and be relaxed. Improve self-confidence, study habits, concentration, weight and smoking habits. Proven methods used. For information 388-9722. Victoria Hypnosis Centre Limited, 101-645 Fort Street.

YOU WILL WANT TO COME back once you have met this great psychic reader. Bring your friend to the Islander Restaurant at 649 Johnson Street, ½ block off Douglas, opposite Olympic Hotel. 386-7722.

DRUG—OPTICAL—VARIETY Now in B.C. Slip-on wrap-around sun glasses. No side glare, no clips, adjustable. Fits most spectacles. Exclusive wholesaler. Shannon Agencies. Victoria Press Box 508.

COLUMBIA PEST CONTROL Got a pest problem? Ants, roaches, wasps, rodents, etc? Call us for personalized service at 477-4104 Victoria area or 743-2129 up-island area.

LONELY? LET ME HELP HOU find a compatible companion, for a happier fuller life. Confidential. Write Emily Quest, P.O. Box 5220, Victoria.

ORDERS TAKEN FOR ALL types knitted garments. Infants garments available now. Will come to your home with patterns. Reasonable. 478-6125.

SELF-DIVORCE OR SELF INcorporation. Free information. 414-1298 West 10th, Vancouver, B.C. Telephone 738-1731.

TRANSLATION OF LETTERS, documents, etc. from Russian to English and vice versa by Russian student. 384-4363.

MADAM ZARA TEA READINGS Tuesday through Saturday 2-4:30 p.m. Guvnor's Pancake House 712 Yates.

HAVE YOUR HOROSCOPE PERsonally done. Accurate, confidential. Call Rosheen. 383-0405.

MRS. PAYN-JONES, TRANCE medium, questions answered, advice given. 386-3603.

FREE ESTIMATES ON REpairs. Victoria Sewing Machine Service. 477-8126 anytime.

HOW TO QUIT SMOKING? SMOKE WATCHERS. 383-6914

SWEDISH MASSAGE, BY APpointment. 385-1966. No Mondays.

42 EDUCATION

SUMMER CHESS WORKSHOPS Weekend workshops designed to improve your chess fast. Learn more in a two day weekend of concentrated instruction than in two years of "pushing wood". Books and scorepads provided. All ages and abilities. Players divided accordingly. Private instruction also available. For more information call 477-5349.

KINDERGARTEN FOR 4 AND 5 year olds. Monday to Friday. 9-11:30 a.m. Fee $15 monthly. Metropolitan Church, Quadra and Pandora. 592-1937, 382-8184.

TUTORING — PROFESSIONAL help by experienced teacher. French, Math, new and old method. 598-2331.

HIGH SCHOOL AT HOME. Canada's Leading School. Free booklet. National College, 444 Robson St., Vancouver 3, B.C. 688-4913.

EXCHANGE CHINESE TEACHing for English. 385-4237, Anna.

60 FUEL

SPECIAL — MILL WOOD, 2½ cords, $15.95, 5 cords, $29.95. Best Fuel Company 384-5524.

ALDER FIREWOOD FOR SALE. $30 per cord. Fall orders taken. 478-1415 evenings.

63 TIMBER

WANTED: TIMBER STANDING or felled fir, cedar or hemlock logs. Top prices paid. Ideal Sawmill Co. Ltd. 385-0441

65 BUILDING SUPPLIES

STEWART AND HUDSON Building Supply Centre

VINYL FENCING

36" — 50 Ft. roll	$24.97
42" — 50 Ft. roll	$28.97
48" — 50 Ft. roll	$31.97
60" — 50 Ft. roll	$38.97
GYPROC — 4' x 8' x ⅜"	$2.49

CLEAROUT SALE ON ALL DISPLAY VANITY SINKS AND TOILETS — UP TO 25 PER CENT OFF!

Kitchen Cabinet and Vanity Display Units at Clearout Prices

Come in and see Richie Phillips, our Kitchen Expert

OPEN MON. THROUGH SAT. 7:30-5:30—386-3211 400 Gorge Rd. East

STEWART AND HUDSON

S. J. PEDEN LTD.

FIR PLY SPECIALS

4x8x¼ factory grade	$5.75
4x8x½ factory grade	$8.90
4x8x¾ sanded	$10.75
4x8x5-16 unsanded	$4.25
4x8x½ unsanded	$8.40

We have in stock a full range of 4" and 6" Transite sewer pipe and fittings.

Building a camper or trailer? Plans and all materials in stock at reasonable prices.

S. J. PEDEN LTD. 2855 QUESNEL ST., 386-3464

why pay more?

2x4x8 utili.	each 75c
2x4 approx. 8-ft. econ.	each 49c
2x4x6 s and b	each 65c
approx. 1 000 bm misc. lumber	$9.95
plastic watering cans	$2.75
7-16 plastic hose, 50 ft.	$2.75

we have garden seeds, peat moss, gardening tools, our poultry wire is in, all sizes, glass cut to size.

fast courteous delivery store hours, 8 a.m.-5:30 p.m. open seven days a week

langford building supply and hardware ltd. 940 goldstream ave. 478-1724

COLUMBIA READY-MIX LTD.
—ready-mix concrete
—sand
—gravel
—drain rock
—fill materials
Phone 478-1701
860 Attree Rd.

WHY PAY MORE? Special sale on new lumber $87 per F.B.M. and up. Free estimates IDEAL SAWMILL LTD. 385-0441

29 SQUARE HEAVY, QUALITY, 18" shakes. $32.50 sq. Phone 658-8081.

65 BUILDING SUPPLIES

Cubbon on Cook
Lumber and Building Supplies

2¼-3¼ Com. Nails 50 lb.	8.95
2x10 Util. 1000 ft.	$139.00
2x4-6 foot M run 1000 ft.	$75.00
¾ 4x8 No. 1 sen	$27.95
MAHOG. LUMBER PANELLING K. D. 1x4 Per 1000	425.00
Also 1x6 Mahog panelling	
¼ 4x8 Sanded Ply	9.95
Arborite-Formica 4x8 from	14.95
⅜ 4x8 Gyproc	2.39
Red, Green, Black Roll Roof	6.99
50 Pound Black Roll Roof	5.88
4x8 Pre-Fin panelling from	3.99
Reject doors from	3.99

Open 8 a.m. to 5:30 p.m. 6 days Also Friday nites til 9:00 p.m. 1720 Cook Street 384-8181

SAANICH LUMBER YARDS 3041 Douglas St. 385-2486 Night Phone 479-1423

Materials for 12x21 carport attached approx.	$190.00
Sabot Kit (sailing)	$42.00
Pram dinghy kit	$32.50
8'x10' greenhouse	$180.00
Work bench	$10.50
Garden sheds, 6'x8'	$111.00

CEDAR SHAKES, HAND SPLIT, quality inspected, will deliver, reasonable. 337-5691.

USED RED BRICKS, SAND AND GRAVEL. OK TRUCKING CO LTD., 760 TOPAZ, 386-3414.

70 MUSICAL INSTRUMENT

ORGAN SALE
Super savings on All floor models
KIMBALL — GULBRANSEN
ACT NOW — while SELECTION AT ITS BEST
Paragon Music Ltd.
FOR QUALITY AND SERVICE
Hillside Shopping Centre
385-5275

Woodwards

USED HAMMOND ORGAN in new condition with reverb and percussion, TWO KEYBOARDS and 13 PEDALS, $895.00. Convenient credit terms. WOODWARD'S MAYFAIR 2ND FLOOR

YAMAHA SALE JUNE 5th - 9th 20 PER CENT OFF All guitars, amps, ensemble systems and organs. SOUND SOURCE MUSIC A place for discriminating musicians 2250 Oak Bay 598-3514

VICTORIA SOUND CENTRE Complete guitar repair shop.
—Fret jobs
—Neck Adjustments
—Refinishing
—Custom pickup installations etc.
Open 9 til 9
1315 Government St. 385-4842

GIBSON GUITARS GALORE!! Acoustics, Electrics, basses, humbucking pick-ups, gauged strings. all at HALL-FAIRFIELD MUSIC CENTRE LIMITED 728 FORT ST. 385-8342 "Your one-stop Music Centre"

ELECTROHOME ORGAN WITH SEPARATE LESLIE SPEAKER $945
HAMMOND CHORD ORGAN EXCEPTIONAL CONDITION $795
REGINALD STONE ORGAN STUDIO 1517 Quadra 383-0239

ROGERS PREMIER AND LUDwig Drums in stock. VICTORIA'S GBX DEALER TALISMAN MUSIC 939 Yates 384-9222

HAMMOND ORGAN STUDIOS Sales, Service, Lessons 3400 Douglas St. 388-9177

NELSON'S MUSIC CENTRE Sales - Service - Instruction 1320 Broad St. 385-9728

GRITSCH DRUMS. DOUBLE tomtom, 20" bass drum. Chrome snare. HI Hat with cymbals. One stand and cymbal. $500 or best offer. 382-1203.

RENT TO OWN Pianos and Organs GLEESON MUSIC 707 Fort 388-9632

3 ONLY, RECONDITIONED upright pianos from $495.00. SCOTT PIANO and ORGAN 612 FORT ST. 384-4623

PRACTICALLY NEW SET OF Ludwig drums for sale. Super sensitive snare drum with Zildgian cymbals, brand new, $550. 386-9188.

FOR SALE: WURLITZER ELECtric piano. Excellent condition. $550. 382-6702.

PEAVEY "212" AMP $675 SOFT SOUNDS MUSIC 2031 Oak Bay 598-1524

PEARL WHITE SET STAR drums, 8 piece, $150. 477-6154.

EAVESTAFF SMALL PIANO, $250. 656-4126.

WANTED: USED PIANO METronome. 479-4485.

GILBRANSON PEACEMAKER organ, 1 year old, 386-0265.

PIANO TUNING, $15. Stan, 658-8617.

PIANO TUNER — CRAFTSMAN NORMAN DUCKWORTH. 383-3083.

PIANO TUNER AVAILABLE. $15. 477-6439.

PIANO WANTED FOR CASH. 598-3819.

BELL PIANO. PERFECT CONDItion. $350. 652-1686.

12 BUTTON CORD ORGAN AND bench. $75. 385-1774.

71 MUSIC TEACHERS

MUSIC IS FUN!
LET YOUR LEISURE HOURS WORK FOR YOU THIS SUMMER. LEARN TO PLAY THE INSTRUMENT OF YOUR CHOICE.
BERNIE PORTER MUSIC
725 CALEDONIA AVE.
382-9542, 384-0641
DRIVE-IN — PARK FREE
OPEN TILL 9 MON. - FRI.

PIANO INSTRUCTOR AVAILable for summer months. Will drive to your home. 477-6439.

77 MOTORCYCLES

WOW!

SPORTSTER tanks (steel)	$39.95
OIL TANKS (polished)	$39.95
RISERS (8 types) from	$14.95
SPOOL WHEELS (21" c-w tire laced and trued)	$79.95
SPRINGER FORKS (all makes)	$249.95
Extended tubes from $59.95 pair	
TWEEK bars (U.S. Made) any make	$19.95
KING and QUEEN Seats	$79.95
HARLEY WHEEL — incl. tire tube, chrome 16" rim and chrome spoke set. Installed. For TRI, BSA, Yam, Honda, Norton.	$149.95
Vancouver Island's largest sissy bar collection $13.95 to $59.95	

Much, much more AT MULLINS MARINE SALES LTD.
925 Yates St. 382-1928

'62 TRIUMPH CHOPPER IN good condition, $800 or best offer. Phone 386-6814 evenings.

'69 HONDA 450CB, LOW MILEage, $750. Phone 477-6360 after 6 p.m.

77 MOTORCYCLES

WORLD PLEASURE

LIKE THEY SAY ON CKLG!! WORLD OF PLEASURE IS THE PLACE TO GO WITH A QUARTER MILLION DOLLARS WORTH OF NEW H-O-N-D-A-S

REBEL our faithful watchdog is slashing prices on some of our smaller HONDA TRAILSTERS!

THE CHAMP! HONDA XL 250 Lightweight, blindingly fast over rough terrain! Reg. $1300
REBEL'S PRICE $1089
ONE BONE DOWN $39 MONTH

'POPULAR STEP-THRU' HONDA CT — 90 TRAIL Tough little 90cc. OHC. Engine, 8 gears, knobby tires, high exhaust, reserve tank. Reg. $600
REBEL'S PRICE $499
ONE BONE DOWN $17 MONTH

TWIN! HONDA CB 350 K4 5-speed, great for town or open highway. Big bike look with new styling. Reg. $1200
REBEL'S PRICE $1069
ONE BONE DOWN $38 MONTH

GO-KART FREAKS!! Look at this super HONDA-POWERED KART! 300 cc. over 100 M.P.H. unbelievable performance Only $479

386-8424 3388 Douglas 382-2222 "Next to Red Lion" 9 - 9, Saturday til 6 D1516

COMPARE!!

1973 TRIUMPH 750cc TWINS

5-speeds disc brakes super handling under 400 lbs. quality that lasts well-known high resale value

Single carb "TIGER" only $1745 Dual carb "BONNEVILLE" only $1850

EASY, EASY TERMS Highest trade-in allowances. Available now at MULLINS MARINE SALES LTD. 925 Yates St. 382-1928

"SPECIAL" NEW 125 CC KAWASAKI (Full Warranty) $599 OFFER GOOD AS LONG AS SUPPLY LASTS KAWASAKI CITY 3220 Douglas 383-9525

HONDA HONDA See us before you buy at BROOKLANDS MOTORCYCLES 937 Fort 383-5926

RELUCTANTLY OFFERED FOR sale. Land purchase forces sale of the most unique 750 Honda in Canada. 12" extension, 40 coats Epoxy paint, many other goodies. $3300 in parts, excluding engine and 900 hours of labour. Featured in a leading cycle magazine, best offer over $4000. No triflers please. 478-1252.

'68 TRIUMPH BONNEVILLE. $900, partly chopped, 200 miles on rebuilt motor, hard tail, new Queen seat, custom oil tank. 388-9323 anytime.

MINIBIKES BY KEYSTONE Sales — Service — Parts Bikes priced from $189.95 VIC LAWNMOWER HOSPITAL 834 Johnson 386-8338

1971 MONTESSA 250 CC, $600. 1969 Yam 250 Twin $295, 1971 Yam 175 Enduro $595, 1972 Yam 175 Enduro $695. Call Rick Russell, 386-0994, 24 hour.

KEN PRASING EQUIPMENT Motorcycle service and repair. 2539 Selwyn Road, Langford. 478-1182.

SUZUKI MOTORCYCLES Best Deals and Service FREDERICK MOTORS 616 Queens 383-6632

1967 HONDA CB 160 SPORT. Excellent condition, $600 miles. New battery, new starter, just tuned. $200. 477-5349.

TOM McKENZIE M.C. SERVICE Expert service and speed tuning to all types of super bikes. 615 Queens 383-6632

1970 YAMAHA 650, CUSTOM paint, saddle bags, helmet, $895. 382-4166.

MONTESA — BULTACO Victoria MOTORCYCLE Sales 382-7905 1551 Pear St.

PISTON GROOVE TURNING AND piston knurling, drum turning, phone Cords, 383-0011.

1971 125 SUZUKI DUSTER, ALSO 1972 250 Yamaha MX. Offers. 382-8739, after 4 p.m.

HARLEY DAVIDSON 45, chopped. Needs work. 385-7270 after 5 p.m.

1973 750 NORTON COMMANDO. 500 miles, $2000. 384-5074 anytime after 12.

1973 YAMAHA ENDURO, EXcellent condition. Low mileage. Many extras. 658-8849.

CHOPPED '71 650 YAMAHA. Paint, extension, pullbacks, shorties. $1500, closest offer, 479-7005.

HONDA 55 TRAIL OR STREET. $150. 383-2702.

1970 HONDA 350, A-1 SHAPE, 10,000 miles. 383-9512.

WANTED HARLEY DAVIDSON parts, any condition. 383-4783. For cash.

'72 HONDA SL100, WITH HELmet and extras, $400. 477-2721.

305 HONDA, EXCELLENT CONDItion. 478-5979.

1972 SUZUKI 400 CC MOTOcross, 1800 miles. 382-3667 after 5.

'69 250 YAMAHA ENDURO, $475. 382-3286.

MOVING, MUST SELL 71 YAMAha 75 cc, good condition. 479-5163.

HONDA XL-250, WITH EXTRAS, low mileage, well-kept. 382-7515.

1970 CL 125 HONDA, REBUILT engine, $300. 383-9630.

1970 BSA ROYAL STAR 656-5369.

YAMAHA 175 ENDURO, 1900 miles, immaculate, 656-4375.

1972 HONDA 70 SL MOTO CROSS. Immaculate, $375. 477-5152.

350 — 4 CYLINDER HONDA, $1350 or offers. 478-3392.

'72 BULTACO 250 PURSANG MX. 479-7481

69 B.S.A. ROYAL STAR 500 TWIN. Nice and clean. 656-4952.

78 BICYCLES

OAK BAY AND ESQUIMALT BICYCLE SHOPS Two locations to serve you better Full line of parts and accessories EASY TERMS AVAILABLE 1968 Oak Bay 1211 Esquimalt 598-4111 388-6713

BICYCLES AT COST Pearson's 386-8424

THREE BIKES, 16" FRAME. Two girls'; one boy's. 477-8696.

MAN'S 3-SPEED RALEIGH, LIKE new. See to appreciate. 479-3910.

BRC 10-SPEED, GOOD CONDItion. $85. 592-0871, after 5 p.m.

78 BICYCLES

10-SPEEDS

	Dn.	Mo.
Ladies Eliminator	$84.95	$10 $5
Firebird	$89.95	$10 $5
Monshee	$104.95	$10 $5
Monshee Deluxe	$109.95	$10 $5
Gitane	$125.00	$10 $6
Gitane Deluxe	$135.00	$15 $6
Gitane S.S.	$149.95	$15 $7

—1-Year warranty on all bikes
—All terms O.A.C. up to 2 years on balance.
—Over 500 bikes to choose from at MULLINS MARINE SALES LTD. 925 Yates St. 382-1928

Russ Hay On Government
Between Bay and Hillside
PEUGEOT—APOLLO—RALEIGH CENTURION—BRC—HUSTLER and others
Brand name sales and specials 3 and 10-speeds from $69.88
EASY TERMS — REPAIRS ACCESSORIES — PARTS
2542 Government 384-4722

GORDON'S SPORTING GOODS 1030 Hillside 382-5815
10-sp. — 5-sp. — 3-sp. — std.
One of Victoria's largest stock and selection of bikes at prices to compare.
Slightly marked Gitane 5-speeds and 10-speeds. REDUCED TO CLEAR
Crescent 10-speeds from Sweden
REG. $148 SPECIAL $129.95
Good stock of used bikes. Trades welcome. Terms available.

Robinson's
Since 1929
Bicycle Sales and Service
1307 Broad St. 385-3429

RALEIGH SUPER COURSE, 23" frame, cost $170 new, 2 months old, never used, $135. 658-8805 after 4.

SUZUKI 80 CC TRAIL BIKE IN good condition, $115. 656-5596 or 478-1945.

PEUGEOT, 10-SPEED BIKE, accessories with it, 6 months old. 658-5420.

10-SPEED CARLTON PLUS extras. $125. New $215. 656-2478.

PEUGEOT 10-SPEED, EXcellent condition, 477-5010.

80 BOATS and MARINE

BOSUN'S MARINA LTD.
Vancouver Island's New ONE-STOP SAIL SHOP
Yacht Sales and Brokerage
Marina Repair, Chandlery, Compass Adjustment
YACHT CHARTERS
10775 MacDonald Park Rd. 656-5558
P.O. Box 2001 Sidney, B.C.

B.C. PILOT VOLUME 1 New edition available now

BOSUN'S LOCKER LTD 580 Johnson 386-1308

VAN ISLE MARINA

CAN'T AFFORD A NEW BOAT? Selling used boats is our business, not a sideline. GEOFF SIMPSON, Yacht Broker.

VAN ISLE MARINA CO. LTD. Tsehum Harbour Sidney, B.C 656-1138 P.O. Box 2130

K—C THERMO GLASS BOATS EVINRUDE MOTORS EZ-LOAD TRAILERS
ALL BAY MARINA
2238 HARBOUR, SIDNEY • 656-3167

28' OWEN'S CABIN CRUISER. Fiberglass hull, twin Chrysler V-8s with less than 200 hours. 6' plus headroom throughout. Head with vanity, galley, sleeps four. Distress sale. One owner, purchased 1969 at $29,000. Selling for $15,000. Cash sale only, but may consider a real estate deal. 478-6104 evenings.

SAILBOAT CHARTER

Why incur expense and problems of owning a yacht? Sail Gulf Islands in fully equipped 25' or 28' boats from $275 per week. Sleeps 4. Day rates and skipper also available. Write Nanaimo Charters at 162 Pacific Terrace, Nanaimo, B.C. or phone 758-9641.

20' CABIN CRUISER. HEAD, sink, complete 40 hp Mercury outboard in fair condition. 80 hp Mercury with newly rebuilt power head but needs bottom and work. $2800 value, first $2000 takes all. Also new oak and mahogany 14' sailboat, sacrifice $500. 478-1252.

1966 40 HP ELECTRIC START, Evinrude, long shaft. Very good shape, $400.

Heavy duty boat trailer, suitable to 17 ft. boat. $200. 746-6082 or 746-4842.

1968 16'3" THERMOGLASS SIDEwing, economical, 80 h.p. Volvo I-O, convertible top, sleeper seats. Explorer tilt trailer, completely equipped. Very clean and in very good condition. $2000 firm. 592-0972. 2911 Queenston St.

DIVERS — IDEAL 36' TENDER for you or your club. Large outdoor deck space, lots of room to stow gear, 65 gallons fresh water. Shower can be rigged. 130 gallons fuel. Sounder. Radio telephone. stove, diesel. $5900. 652-2903.

FOR CHARTER, CRUISE THE beautiful Gulf Islands. Fully equipped, properly insured 25' fibreglass sloop. Sleeps 4-6, located Swartz Bay. $175 weekly or $30 daily. Write Box 2102 Sidney, B.C.

AT LAST!! B.C. PILOT, VOL. I Now in stock, $5 each SHIP CHANDLERS (McQUADES) 383-1141 1252 Wharf St.

14' HOURSTON BOAT, 1972, 50 horsepower Johnson, tilt trailer, water skis, life jackets and paddles. $1895 or offers. 656-3441.

RENT A DIVER, NAVY trained, fully experienced in boat maintenance, reasonable rates. 592-7906 evenings.

VANCOUVER ISLAND REPREsentatives for Coronada Scampi and Islander Yachts. Duncan. 746-5721.

SAIL MAKING, REPAIRS, dinghy sails in stock. Sailing instruction. John Barker, 656-2770. Sidney.

12 FT. SAILBOAT. POLYStyrene, unsinkable, aluminum mast and spars, 45 square feet nylon sail. Offers. 386-8594.

FOR SALE, 8 FT. PLYWOOD dinghy with oars, 3½ h.p. Viking outboard, $150. 382-1093 after 5 p.m.

14 FT. PLYWOOD RUNABOUT, fibreglass bottom, $90. 478-6864. 4709 William Head Road.

WISH TO CHARTER SAILBOAT to sleep 6. September 1 - 14. 592-0463.

12' THORNES ALUMINUM BOAT, etc., with 6 HP Johnson motor, excellent condition, $500. 384-5360.

25' TROJAN 1973 FIBREGLASS, 225 Chrysler, teak decks, galley, hardtop, 40 hours, $14,900. 477-8368.

10'6" FIBREGLASS UNSINKABLE dinghy with oars etc. $150 or best offer. 656-8318.

14 FT. FIBREGLASS RUNABOUT, 7½ h.p. Johnson outboard, $125 or nearest offer. 479-3689.

12½ FT. UNFINISHED SPEEDboat, plywood fiberglass construction, $150. 383-2614 evenings.

16' CLINKER WITH CABIN, electric start, 9 h.p. Wisconsin. Clutch with reverse. $395. 477-6109.

19-FT. BRANDLMAYR, 75 H.P. Johnson and trailer, $1200. Phone 382-9408.

NEW 10' AND 8' FIBREGLASS boats, damaged, $100 each. 385-5277.

SMALL SKI BOAT, 20 HP JOHNson, $475. 479-3712 after 5 p.m. weekdays.

CANOE COVE MARINA Yacht Brokerage Sidney, B.C., 656-3915

WANTED 14'-16' ALUMINUM boat, oars, small outboard, 10-30 h.p. Phone 477-9716.

14' ALUMINUM AND TRAILER, A-1 condition, $400. 658-5790.

80 BOATS and MARINE

"It's the service that sets us apart"

22' K and C FIBREGLASS cruiser, 1973 Come out and see this family special. Boat is powered by a 165 h.p. Mercruiser inboard outboard. Completely finished with bunks in forward cabin, head, carpeting, dinette, bow and bulwark rails, bow roller foam flotation, bow hatch, hardtop with full camper top. Also included are bilge pump, blower, cabin and cockpit lights. This boat has lots of usability and can be seen in the water at Canoe Cove. Extras include compass and sounder List over $9700 $8700

23'4" CABIN CRUISER. A boat built by professionals that is ideal for fishing or weekending. Cedar planked with a 6-cyl. fresh water cooled Chrysler inboard. Boat and motor 6 yrs. old. Has galley, head, built-in berths for two, could sleep more. Large cockpit with full canvas. Current marine survey available. This boat is in the water at Canoe Cove. Give us an offer.

21' CHRIS CRAFT kit boat. Runabout style with small Gray Marine engine, 2 canvas boat covers. Ideal for fishing or cabin conversion. As is. Give us an offer.

See Kit Johaneson Canoe Cove Beach Open all weekend

GIBSON POWERGRAFT CENTRE LTD. 2520 Gov't. (Near Bay St.) 382-8291, 2300 Canoe Cove Rd., N. Saanich 656-4365

NEW!! NEW!! BAYLINER Boats 'Pride in Excellence' 16' to 26' Now At HORWOOD MARINE LTD. (Div. of Horwood Mazda) Pandora Ave. (across from B.C. Hydro) 385-1451 See Them TODAY!!

Save with BOATLAND BARGAINS

14'4" KENCRAFT — Sleeper seats, 40 h.p. Merc. and controls. 900 lb. Road Runner trailer. PACKAGE PRICE $2088.00

15' CAL-GLASS — Safety glass windshield, sleeper seats, bow rails, camper top, 1972 40 h.p. Merc. and controls, 900 lb. Road Runner trailer. PACKAGE PRICE $2295.00

16' CAL-GLASS — Safety glass walk-thru windshield, sleeper seats, bow rails, camper top, 50 h.p. Merc. and controls. 1200 lb. Road Runner Trailer. PACKAGE PRICE $2795.00

DEMO

21' REINELL R.U. 3240 Command Bridge, 188 h.p. Mercruiser, power steering, full instrumentation, complete galley, marine. DEMO PRICE $10,900.00

DUNCAN Boatland
6045 Trans Canada Hwy. Duncan 746-4158

SUPER SALE

On quality OLIVER aluminum boats.

9' "GUPPY" 47" beam, 20" depth, compare at $235

12' "KOKANEE" 53" beam, 20" depth, Compare at $285.

12' "KLAMATH" 60" Beam, 25" depth, compare at $380.

14' "KLAMATH" 62" beam, 26½" depth, compare at $425.

Easy, easy terms 2 yr. warranty
Applies only to stock on hand at MULLINS MARINE SALES LTD. 925 Yates St. 382-1928

18' LARSON ALL FIBREGLASS with 85 Evinrude and 6 Johnson. Cathedral hull, beam 7'6". Built-in tank, auxiliary tank, convertible top, walk through windshield, wiper, tach, speedometer, trailer, 2-speed winch, less than 70 hours total time. 384-1181 days or 656-5461 evenings.

BRITISH SEAGULL OUTBOARD SALES — PARTS — REPAIRS

Featherweight 3¾ h.p.	$198
Forty plus 6¼ h.p.	$225
Silver Century 10½ h.p.	$280
Long shaft models add $15	

TRITON air-cooled outboards 3 sizes from $183

VICTORIA Lawnmower Hospital
834 Johnson 386-8338

PETE'S TENT AND AWNING boat covers and upholstery. Call 383-8959.

CANOES JEUNE BROS OF VICTORIA 570 Johnson 384-4322

SPECIAL FOR SPRING Ways charged at only 30c per foot at Philbrook's Shipyard. 656-1157.

BOATS WANTED — CASH OR consignment. Oak Bay Marine Sales, 598-3393.

TILT BOOM TRAILER SUITABLE for 14-16' boat, $175 or closest offer. 477-2251 after 5 p.m.

17' BRANDLMAYR, 75 H.P. electric Evinrude plus 5½ h.p. Johnson and tilt trailer. $1,200. 479-8107 days or 384-7886 evenings.

1970, 40 H.P. EVINRUDE ELECtric, like new, never in salt. 477-8035.

LIKE NEW 1966 27-FOOT CRIS Craft. Trim tabs, sounder, ready for cruising. $11,500. 479-1319.

1971 HAIDA SLOOP MK. II. Fully equipped. 261-9245 or 1256 W. 47th Avenue, Vancouver.

14' FIBREGLASS BOAT ON split boom trailer, 33 h.p. motor, $800. 479-5345.

TWO MARK 75 MERC OUTboards. $500 or best offer. 477-8232.

1966 EVINRUDE 9.5, ASKING $225. Trades accepted. 384-2983 after 5.

BOAT HOUSES CONSTRUCTED to order. 479-2488.

80 BOATS and MARINE

SPECIAL
15' VANGUARD
SLEEPER SEATS FOAM FLOATATION MECH. STEERING CONV. TOP 40 H.P. MERC. EZ-LOADER TRAILER COMPLETE AT
ONLY $2853
SEA & SKI SPORTS WORLD
642 Burnside East
388-5561
Division of Garden City Auto Sales Ltd.

"It's the service that sets us apart"

SPRINGBOK ALUMINUM

	Reg.	Sale
9-ft. Scamper	$238	$220
11-ft. Cartop	$309	$265
11-ft Canoe	$259	$220
12-ft. Seasprite	$355	$300
14-ft. Sportsman	$481	$415
14-ft. Camper	$583	$510

USED OUTBOARD MOTORS

'70 model 6-hp Johnson	$ 285
'72 model 6-hp Johnson, long	350
'72 model 6-hp Johnson	320
'72 model 50-hp Johnson	995
'70 model 65-hp Mercury	995
'72 model 55-hp Bearcat	1195

GIBSON POWERCRAFT CENTRE LTD. 2520 Gov't. (Near Bay St.) 382-8291 2300 Canoe Cove Rd., N. Saanich 656-4365

DOUBLE EAGLE

14' DOUBLE EAGLE 40 h.p. Mercury EZ-load trailer, controls, full caravan top. Now clearing at $2485. Terms.

16' DOUBLE EAGLE 65 H.P. Mercury EZ-load trailer, controls, battery, full top. Now clearing at $3495. Terms.

at MULLINS MARINE SALES LTD. 925 Yates St. 382-1928

OAK BAY MARINE SALES AND SERVICE
OPEN 7 DAYS A WEEK
Franchise Dealers for: —Evinrude— OMC—Volvo—Merc. Cruisers Grew—Marlin—Starcraft Rawson—Coronet
Largest brokerage in Victoria 1327 BEACH DR. 598-3393

S—E—L—L—I—N—G Your Boat SAIL or POWER
We have a lengthy list of people just waiting to go cruising.
Let us look after all the details and worries re: Financing, registrations, trades and surveys, etc.
George Barr WORLD OF PLEASURE Brokerage Division Westport Marina — 656-5434 Evenings 598-3728

LUHRS CRUISERS MORGAN YACHTS in stock MARINA PARK Yacht Sales Ltd. White Birch Rd. (Next to Sidney High) Sidney 656-4222

HARBOUR MACHINE LTD. 31 Erie St. 383-6555
CRUSADER — 250 H.P. New GRAY MARINE 6-330—150 H.P. CHRISCRAFT 6 — 105 H.P. F.W. Cooling PARTS and SERVICE for all makes

CANOE COVE MARINA On display this weekend. 46' Monk McQueen Cono, 6-71 General Motors diesel. Diesel furnace for comfort, plus good electronics. Sleeps 6. Cruises easily, 10 knots. Well maintained. Boathouse kept. Asking $64,500 or close offer. Swartz Bay, Sidney, 656-3915

HARD TO FIND, BAMBOO poles, random lengths. Herring rigs to go with, lots of fishing rigging. AT McQUADES, ON WHARF 383-1141

PACIFIC AUTO MARINE Shawnigan Lake Village 743-5122 V-Drives, jet units, conversion kits, inboard hardware and accessories. Open till 8 Wed. and Fri.

NEW SOUTH COAST PILOT Gulf Island Strip Charts Radio aids, light list. SAILTREND 2021 Oak Bay Ave. 592-2711

JENKINS MARINE Building, renovations, and repairs on wood and fibreglass boats. Custom fibreglassing. 479-2244, 479-6038.

12' CATAMARAN COMPLETE with sail, stainless steel rigging, fibreglass bottom, trailer and dinghy, $350 or best offer. 1052 Topaz Avenue, 382-9505.

PELAGIC PACIFIC FIBREGLASS MATERIALS 4 Huron St. 386-1811

24' REINELL CRUISER, VOLVO inboard-outboard, only 30 hours, illness forces sale. $9950 including tax and many extras. Schooner Agencies 479-4161.

13'6" RUNABOUT, SOUNDLY CONstructed of wood and fiberglass. Complete with 18 horse power Evinrude. Excellent family boat. $325 or nearest offer. 656-5689.

1967 MERCURY SHORT SHAFT outboard. Controls, tank, extra prop. Good running condition. $400 or best offer. Phone after 5 p.m., 658-8240.

22½ FIBREFORM "SAN JUAN Cruiser," 1972 model, less than 100 hours. A very comfortable family boat. Still under warranty. 384-9080, 388-7331.

MOVING MUST SELL, 15 FT plywood boat with fiberglassed hull and deck, 45 h.p. electric start motor with battery and trailer. Best offer takes, 746-4204 Duncan.

ONE OF THE TOP SPORT catchers in Deep Cove and Cowichan Bay areas. 24' ex-troller — Diesel, sounder, stove, radio telephone. $5900, 652-2903.

8'6" FIBREGLASS DINGHY with steering wheel, controls, oar locks, etc. Ready to go, $190. 658-8318.

SKI AT 50 WITH 16' GLEN-L. Rebuilt 283 Chev. V-drive, with trailer. $2000. Mayne Island, 539-2244.

30' MOTOR CRUISER, EXTENsively overhauled, complete with fender and outboard, $2500. 656-2985.

20' FACTORY-BUILT BRANDLmayr cabin cruiser, 90 h.p. Johnson, 6 h.p. Mercury, many extras. $1,900 firm. 478-7808.

FOR CHARTER, CROWN 23 SAILboat, fully equipped, sleeps 4, $200 per week. Experienced sailors only. 598-4938.

80 BOATS and MARINE

MERCURY MARINE

Sales & Service Cloverdale and Oak 385-1457

16½' BOWRIDER 120 h.p. Mercruiser, camper cover, foam flotation, unique Tri-Hull Design. $4888

18' VOYAGER 140 h.p. Mercruiser, camper cover, full instrumentation, windshield wiper. $5045

19 FT. Continental HARDTOP 165 H.P. MERCRUISER Foam Flotation, stand-up camper cover, de luxe interior. $6653

WE SERVICE WHAT WE SELL
Merc. Outboards 4-H.P. to 150-H.P.

WORLD PLEASURE

SAVE $$$ WITH DISCOUNTS On These DISCONTINUED BOATS

CALGLASS 22' CRUISER Futty equipped with BERKLEY JET I-O

SKI BOATS! COBRA 16' COUGAR 16'

NEW SANGSTER MODEL Command bridge, dual controls, 225 H.P. MERCRUISER I-O SPECIAL 3-DAY OFFER $17,950 EASY MONTHLY PAYMENTS

GOLFERS!! We have 15 HARLEY DAVIDSON GOLF CARS IN STOCK!

WORLD PLEASURE
"Next to Clare Anderson's Red Lion"
9-9, Saturday 'til 5
WESTPORT OFFICE 2075 Tyron Rd. 656-5485

S. J. PEDEN LTD.

BOATERS — BUILDERS?

We sell the following items, most of which are now on display and in stock.

Propane oven ranges, hot plates, 3-way fridges, heaters, Norcold 12-volt and 110-V. fridges, Magna-Cold ice box-to-fridge conversions, damp chasers, Porta-Potti toilets, toilet chem

100 MISCELLANEOUS FOR SALE

UNDER THE YELLOW SIGN

USED

Teak Table 42x72 Opens to 120" $ 79.95
Teak Chairs, each $ 9.95
Teak 9-dr. Chest, 79" $159.95
Mattress and Boxspring, 39", from $ 39.95
Mattress and Boxspring, 54", from $ 59.95
Dinette Tables, from $ 19.95
5-pc. Dinette Sets, from $ 29.95
Single Dresser and Mirror 29.95
4-dr. Chests, from $ 19.95
Wooden Drop Leaf and 2 Chairs $ 19.95
Walnut 3-pc. Bed Suite $149.95
Floor Polisher $ 19.95

NEW

Maxipedic Mattress and Boxspring, by Simmons. Floor Sample $ 99.95
4-dr. Walnut Chest $ 35.95
6-dr. Walnut Chest upright $ 49.95
Single Dresser and Mirror $ 61.95
Double Dresser and Mirror $ 79.95

WE WILL BUY YOUR USED FURNITURE

FREE DELIVERY

BARGAIN ANNEX
VIEW ST.

Division of
Standard Furniture
382-5111

SINGLE BED, $10; MANTEL sword, $10; Cougar skin rug, full mount, offers; Leopard skin rug, offers; 1 pair flint lock replicas; 9 x 12 tent, $30; camp cots, life jackets, $2 each; lawn mover, $10; lawn feeder, $3; 2 old floor model radios, $10 each. 2 only beautiful ornate dining room wrought iron chandeliers amberglass. offers; collectors items, classics. 78 records. Excellent condition. Offers. 8-track car tape deck and home conversion unit with speakers, $65. 6' hydro plane, $25; Many other miscellaneous items. 1569 Brodick Crescent, evenings and weekends.

THE TRADERS

WAREHOUSE
GOOD CLEAN
USED FURNITURE
AND APPLIANCES

Warehouse Open 'Til 5 p.m.
715 FINLAYSON 388-6264

SPECIAL
"WILKINSON SWORD"
Hand shears
LADIES $9.95 MEN $11.75

LONG HANDLE SHEARS $17.95

HOMELITE CHAIN SAWS
SALES — SERVICE — PARTS
Saws priced from $119.95 up.

VICTORIA
Lawnmower Hospital
834 Johnson 386-8338

SMART SHOPPERS
"BUY-BETTER"
at BETTER BUY

Furniture, bedding, carpeting, appliances, TV, stereos.
Our new location:
779 Pandora 385-1383

CRAIGFLOWER "USED"
Furniture and Appliances

Chesterfields from $25, Hollywood beds from $39, dressers from $17.50, TVs, refrigerators, rugs, dinette sets and lots more including a good selection of oak furniture. Chargex. 1006 Russell in Vic West. 386-8132. Mon.-Sat., 10-5:30.

BASEMENT SALE
1590 McRAE AVE.
Sat. and Sun., 10 a.m. till 6 p.m. Cement mixer; lawnmower; lawn roller; Youngstown kitchen sink unit; outside door and frame; bathroom sink; medicine cabinet; electric motors; older style Hi-Fi in working order; inside doors; many misc. household items; beds.

RUGS LOOK "NEW," IT'S SO easy with RUG-MATE stain removing rug shampoo. Rent electric shampooer for $1.00, plus materials. Also Hero Airless spray units, sales and rentals. Clark and Pattison, 760 Bay St. See our ad under Painters for other supplies.

OLD PIANO, GOOD CONDITION. Dressers, $25. Table and 4 chairs, $15. Coffee table, $12. Old English country china, set for 8, $35. Miscellaneous, etc. 830 Fort St. 383-5411.

GATE-LEG TABLE, $50, HALL table, $20. Treadle sewing machine, $20. Brass oval mirror, $15. Old marble topped, solid oak dresser, with mirror, $300. 388-6149.

DINETTE SET, 4 CHAIRS, white padded backs and seats, table 37" plus 10" leaf, $50. Blanket chest, $30. Flood lamp, $10. Excellent condition. 384-2476.

GIBSON POWERCRAFT CENTRE
STIHL, HOMELITE, McCULLOCH
chain saw sales and service
RENTALS
2520 Gov't 382-8291

STIHL, HOMELITE, McCULLOCH
chainsaw sales and service
RENTALS
GIBSON POWERCRAFT CENTRE
2520 Govt. 382-8291

A.B.C. ELECTRIC — 382-7221
New and rebuilt appliances. Vacuum cleaners, polishers, etc. One year warranty. Good selection. Reasonable prices. 831 Yates.

AUTOMATIC TELEPHONE answering machine, 24-hour operation. Lease as low as $13 per month. R. and T. Business Systems, 384-0145, Victoria, 758-9195 Nanaimo.

6-BURNER RESTAURANT Magic Chef gas range and grill. Days 383-3032, after 7 p.m. 384-3783.

LAMP SHADES
Expertly recovered. Phone 592-6746 after 6.

OUTDOOR INCINERATOR BARrels, ready to use, $4.50. Free delivery, 383-1328.

COMMERCIAL HOBART 3-SPEED mixer, stainless bowl and beaters. 656-1680 after 4:30.

BRENTWOOD WASHER, spindryer, avocado, one year old, $90. 656-4902, after 5 p.m.

CROSS OVER THE BRIDGE
TO ROYAL OAK HOBBIES
Chargex — Open 7 days

RIDING MOWERS, $485; TRAILers, each $135. Victoria Jeep, Hillside at Rock Bay.

PRE HUNG DOORS, BI-FOLDS, plain and louvered. Phone anytime, 386-0286.

OFFSET PRINTING PRESS, 18"x20", including extras, $550. Phone 479-7249.

1305 ESQUIMALT RD. — Counters, wood and glass, cash register, etc. for sale.

FOUR MAPLE CHAIRS, ARborite table, double bed and box spring, 658-5567.

---

7 CU. FT. REFRIGERATOR, $25. 22" electric range, $15. 384-7813, All Temp.

TENT, 1 YEAR OLD, 10'X15' Woods Roomaster, used twice, $90. 385-6195.

2-SPEED WASHER AND DRYER, 2-speed Viking Dishwasher, Harvest Gold. 652-1683, after 6.

EUROPEAN NUDE OIL PAINTing $100.00. 383-2585.

AQUARIUMS, 10, 26, 36, 45 GALlon. Very cheap. 383-0913, 479-7970.

FOR SALE, GOOD WORKING refrigerator. 592-9216 after 4 p.m.

FILTER QUEEN VACUUM cleaner, like new, $75. 386-7297.

SIOUX VALVE SEAT GRINDER set. 479-6160.

---

mMais
FURNITURE AND APPLIANCES
1821 Cook 385-2435

USED

Used black and white TVs from $39.95

Used color TVs, console with new picture tube and 1-year warranty, from $249.95

TRADES WELCOME

10 electric space heaters ranging from 750 watts to 2500 watts. Buy 1 or buy all at $5.00 each

Upholstered occasional chairs from $9.95

SALE PRICES EVERYDAY

Hide-a-beds $139.00 and $189.00, Duncan Phyfe drop leaf table and 4 chairs $189.00, wooden rockers $49.00 and $54.50, Stereo component set $119.00, rollaway cots $22.50 to $39.00, vacuum cleaners $24.50 to $29.50, 2 pc Colonial chesterfield suites reg $599.00, our price $399.00, other 2 pc chesterfields $95.00 to $399.00, swivel rockers $119.00, recliners $89.00, convertos $49.50, round rock maple pedestal table with 2 leaves and 6 chairs $327.50, matching buffet and hutch $249.00, 5 pc kitchen suites $32.50 to $79.50, china cabinets $47.50 to $199.00, buffets $29.50 to $169.00, refrigerators $29.50 to $169.00. Annex heater $49.00, wringer washer $45.00, Hoover spin-dry washers $89.00 to $119.00, 9x12 rugs $69.50 to $149.00, single beds $27.50 to $95.00, bunk beds $69.00 to $139.00, crib complete $22.50, chests of drawers $19.00 to $89.00, 6 drawer dressers $49.00 to $79.00. Large assortment of lamps, china and giftware. Use your Chargex.

PANDORA FURNITURE LTD.
New and Used Furniture
1050 Pandora Ave.
383-6319

ADMIRAL PORTABLE DELUXE dishwasher, chopping block. Cost $300, sell $130. Electrkc ice cream machine, $12; wood-carved mirror 56x32, $40; other mirrors, $3; white work table, $3; radio, $3. 386-6470.

USED EQUIPMENT

28" Atco $350
58— Toro Pro. $550
76" Toro Pro $695
21" Toro Greens mower $295

VIC LAWNMOWER HOSPITAL
386-8338 834 Johnson

CLEARING ALL USED MACHINES
REDUCED IN PRICE.
TYPE 'N WRITE SHOP
Everything for typing or writing.
744 Johnson 385-3112

BED CHESTERFIELD AND chair, spring construction and upholstery sound, $25; 110 volt rangette, oven and 2 new burners, $30; ideal for apt. or summer home. 383-3398 before 9 p.m.

TWO-MAN RUBBER DINGHY, diving fins, masks, snorkel, soccer boots, 10½; new Canadian running boots, 11½; wardrobe trunk, large white suitcase, good spring mattress, torn edge, free. 592-7773.

---

28 GAL. ELECTRIC WATER heater (as new). Ideal for small home or cabin. Electric iron, electric kettle, aluminum handled scythe with 2 blades. 478-8465, 6 to 7:30 p.m.

AUTOMATIC WASHING MAchine, fridge, dresser, double bed, single bed, vacuum cleaner, 9x12 rug, TV, Miscellaneous items. 1059 Pentrelew Place. 386-0239.

VICTORIAN ROLL TOP DESK $350. Collection of pewter plates, Indian artifacts, miscellaneous collector's items. Klee-wyck Cabin, 3269 Sooke Rd.

BASEMENT SALE, 2 DAVENports; radio combination; TV; books; bookcase; kitchen table; assorted chairs. 383-2372, 542 Harbinger.

KIRBY UPRIGHT VACUUM with attachments, $90. Eureka with beater bar, $70. near new. Hoover upright, $30. 656-5596 or 479-7780.

ELECTROHOME APOLLO AUfomatic stereo, excellent condition. Hide-a-bed couch and chair, dresser and rug. Call after 6 p.m. 382-3446.

SPACE SAVER BED, IMPERIAL zig zag sewing machine, rug, drapes, range vent hood, electric fireplace log and other articles. 384-8464.

VIKING 14 CU. FT. FRIG. white, in excellent condition, $150. combination Enterprise electric and wood burning stove, very good condition, $75. 479-6280.

LO-COST
Lawnmower repairs. Sale Hand mowers $8. Guaranteed workmanship. Reasonable. Free pickup, delivery. 384-9079, 31 Regina Ave.

OLYMPIC STAIN
Buy four gallons
GET ONE FREE at
DAVE TAYLOR DEC. CENTRE
579 Gorge Rd. East 384-1214

SOLID OAK OFFICE DESK, DOUble bed, older Electrohome tape recorder, wood stove, needs work, chain saw with 12" blades, and old wooden arm chair, 479-7288.

CASSETTE RECORDER $35.00, .22 rifle with scope $50.00, pellet rifle $3.00, CO2 pellet pistol $20.00, baseboard electric heater $15.00. 385-1865.

SOAPSTONE and ARGILLITE
The softer stones, for carving. Small stocks on hand at The Rockhound Shop, 850 Tolmie, 388-5341.

CASH GARAGE SALE, HOUSEhold items only. Saturday June 9th starting at 11 a.m. 332 Walter Avenue.

YELLOW CHROME SUITE, table 2 leaves, 5 chairs, $45. Photographic enlarger, trays etc. 598-3206.

PLAYPEN, $5. WALKER $5. Homemade bathinette, $5. Rocking swan $2. Jolly jumper, $4. Highchair, $15. 385-2870.

25C WAND TYPE CAR WASH with vacuum cleaner. Phone 478-3712 8 a.m.-3 p.m., 479-3037 after 3 p.m.

---

5 PIECE SPANISH BEDROOM suite and twin mirrors; wedding dress, size 13-14; Kitchen suite etc. All 1 year old. 385-2196 evenings.

10-SPEED RALEIGH SUPER Course; kitchen table with leaves; car bed; good coffee couch; garden tools. 477-8970 after 3:30.

HOOVER CANISTER VACUUM $25. G.E. 30-gal electric water heater, $25. Deep fryer, $7. 479-1517 after 5 p.m.

---

9 H.P. WALKING TRACTOR with 30" sickle bar, plough, cultivator, and harrow, $250. Excellent condition. 478-3973.

GARAGE AND BASEMENT sale, Saturday, June 9, 10980 Chalet Rd. Household, farm machinery and antiques.

WASHER-SPINDRYER, $70. 11 x 10 Coleman umbrella tent with outside frame, $45. Dishwasher, $115. 477-5990.

6-YEAR-OLD SIZE CRIB, GOOD condition, $20; also 4 black and white TV's in working order, $10-$30. 656-2753.

---

200 AND 100 AMP. ELECTRIC services, 6-year fricycle. Commerical sewing machine. Telescope. 383-0539.

LADY SCHICK MIST HAIR curler, new; telephone table; other miscellaneous items. No dealers. 592-4162 between 9-2 p.m.

KITCHEN NOOK, 4'X7', BEIGE and Flamingo, legless base, double goose necked table support, like new, $250. 384-5191.

---

1 GURNEY COMBINATION electric and wood burning range; 1 Beatty wringer washing machine. Phone 384-9040.

OVAL BRAIDED COLONIAL type rug, 3 shades of brown, size 9 x 12, $25. 382-3819.

GIRLS 24" BICYCLE, $40, NEW condition. Push mower, $10. 384-4720.

ZIRCON AND DIAMOND RING, appraised $195 for $100. 477-8535.

SKILLSAW, 7", $20.
477-8696.

GOOD USED ELECTROLUX $49.50. 384-0019 after 7 p.m.

SIMPLICITY SUPER TWIN washer—spin dryer, 1 year old. $150. 385-4287.

TWO CHROME SUITES, $50, $29. One set new. 388-9249.

PLATE GLASS MIRROR, 43X70 inches, $60. 477-2833.

Mel's BARGAINS
USED FURNITURE
JUNE 5TH
OPENING SPECIALS

	Was	Special
Maytag portable dryer		$99.50
Walnut china cabinet	$125.00	$99.50
Boston rocker	$ 79.50	$69.50
7-pce. bronzetone suite	$ 79.50	$59.50
Double dresser	$ 59.00	$45.00
Blue platform rocker	$ 34.50	$28.50

Across from Warehouse Foods
3460 Quadra 384-3152

XXXXXXXXXXXXXXXXXXXX

EATON'S
WAREHOUSE
STORE
749 VIEW ST.
Remember You Can
Budget Charge
Through Our
Customer's Accounts
Office, 3rd Floor

XXXXXXXXXXXXXXXXXX

PATERSON
APPLIANCE SERVICE
Servicing major appliances in Victoria for over 22 years, offers the personal service of
CHARLIE RICHARDS
and
DAVE PATERSON
at reasonable rates. Guaranteed work — on ranges, automatic washers, dryers and dishwashers.
PATERSON
APPLIANCE SERVICE
(a div. of C. Tayler Ltd.)
383-3281 383-2324

HASTINGS
382-6811

Yes we service and have parts for:
Compact Electrolux, Kirby
Filter Queen, Rexair, Hoover
vacuum cleaners
2100 DOUGLAS

HOUSEHOLD SALE
G.E. dishwasher, $100; 21" TV, $50; electric stove, $50; rugs: 6x9 deep pile wool, 5x7 grey and white reversible Danish, small shag and wool carpets; 8' drapes, 5' drapes; short curtains; walnut dresser, $50; Swedish sofa, $40; walnut pedestal table, $80; plate glass mirror, 39x36, $50; lamps; silver, china; glassware; troner; polisher. 1925 Leyns Road, 477-8535.

USED SEWING MACHINES
3 treadles to choose from. Electric portable $25. Open arm portable with reverse $39. Electric console with reverse $49. Pfaff portable $79. Singer touch and sew in console cabinet $129. Elna open arm supermatic $189. Easy terms. All 1 year guarantee. First come — first served.
SAWYER SEWING CENTRE
840 FORT 388-6228

NEW AND USED
SPECIALS IN OUR
BARGAIN BASEMENT
ROYAL FURNITURE
AND APPLIANCES
733 Johnson 388-9021

SLINGSHOTS!
FALCON de luxe sling bow $5.75
WRIST ROCKET $3.95
Robinson's
1307 Broad 385-3429

FOR SALE SATURDAY JUNE 9 from 9:30 a.m., black vinyl hide-a-bed, like new $150. Chest of drawers $25. Chest of drawers and combination cupboard $25. Dining room table and 6 chairs $45. Large arm chair, many other miscellaneous items. 656-4586 or come to 8617 Lochside Drive, Sidney.

USED LEONARD REFRIGERATOR
$79; 13 cu. ft. automatic de luxe Westinghouse $125; used dryers at $50. Buy Maytag washers and dryers and dishwashers at
BUTLER BROTHERS
1720 Douglas 383-6911
(ACROSS FROM THE BAY)

BASEMENT SALE. 2342 CRANmore Road, Friday and Saturday, June 8 and 9, 9 - 5. Metal double bed, household furniture, cash register, formica tables, restaurant stools, new stainless steel knives, coffee grinder, garden and carpenter tools, other miscellaneous items.

DRYCLEANING EQUIPMENT; 1 8-press vacuum, 3 phase; large extractor; 1200 gallon filter; 50-gallon still; tumblers; washers; pant toppers; Sissell coat and dress form; 15 horsepower Napier boiler, 150 pound working pressure, etc. 652-2296.

ELECTRO CHAR-BROILER, $375. 36" electric Garland grill, $325. Savory bun and bread toaster, $250. 23 cu. ft. chest freezer, $150. Coke coin vendor (cans) $600. Coke pre-mix fountain dispenser, $425. All in near new condition. 383-7727.

SELLING OUT
OAK BAY ORNAMENTAL
2075 Cadboro Bay Rd.
Garden, patio ornaments, planters in concrete and wrought iron, fireplace accessories, lamps, gifts, wall plaques.

STORE FIXTURES
Flat top counters, shelf units, lighted shoe displayer, pocket book racks, cabinets, manikins, cash register stands, 386-0627 or 383-8910 after 6 p.m.

HERO AIRLESS SPRAY UNITS Manufactured in B.C. these units will pump up to 180 ounces a minute. For a free demonstration or information, phone Bill at 656-1071.

ARBORITE TABLE AND 4 chairs, $25; Fireplace, new $55; Rug $30; Chair and foot stool $45; Water pic $8; Sunbeam toaster $10; Oster dog clipper $20; All in A-1 condition. 613 Avalon, 382-0878.

MOVING MUST SELL. MISCELlaneous tables and chairs, lawn mower, garden tools, utility rugs, barbeque, fridge, stove, dryer, '66 Plymouth Fury, V-8 automatic, Phone 385-1179.

VICTOR CASH REGISTER, AS new, wood grain and stainless steel finish. No money involved, just take over lease. Apply 1239 Broad Street, Monday-Friday or phone 385-0232 Monday-Friday.

GARAGE SALE, TUESDAY, June 5-8, 4 p.m.-9 p.m. Burbury, polisher, carpet, bargains in china and miscellaneous items. 551 Joffre St.

MOVING. MUST SELL. THREEyear-old Zenith fridge with large freezer top, $175 or best offer. Excellent condition. Vi, 384-0125; 4-9 p.m.

SAVINGS ON USED AND
Reconditioned N.C.R. Cash Registers
Victoria Cash Register Co.
Phone 383-2512 anytime

UTILITY TRAILER, 1500 LB. CApacity, light and turn signals, $90; Volkswagen car top carrier, $7. 652-2158 after 4 p.m.

ADMIRAL AUTOMATIC DEfrost fridge, $125. Kelvinator apartment size fridge, $75. Like new. 386-9983.

PLASTIC BAGS, BOTTLES AND jars—for your every need—in stock at Industrial Plastics Ltd., 2105 Douglas.

CHESTERFIELD SUITE, $25. 3-piece bedroom suite, $30, living room rug (8x10) $10. 382-7834 after 6 p.m.

SET OF BUNK BEDS; 7½ H.P. outboard McCulloch and tank; good shape; highest offer takes. 478-7830.

FRIDGE, 1971 TAPPAN GURney, avocado green, deluxe model, 16 cu. ft., immaculate condition, $400. firm. 479-1153.

ANY OFFER ACCEPTED 2 pairs of skis, trunk, lamps, etc. 658-5326.

WASHER $10; BEDS TWIN SIZE; wall plaques; kitchen table and chairs; 957 Scotia Street, 385-6897.

TENT TRAILER, GOOD CONDItion, bargain, sleeps 4. 592-3309, 5-8 p.m.

HAND POWER TOOLS, 3-PIECE fireplace set, girl's bike, sheer drapes, copper kettle. 598-3184.

ESQUIMALT DRY GOODS, 1305 Esquimalt Road, selling out. Bargains galore!

CAFE EQUIPMENT: RANGE, fryers, steamer, etc. As new. 388-4804 evenings.

---

103 MISCELLANEOUS WANTED

THE SALVATION ARMY Needs your re-useable clothing, furniture and household goods. "Help us to help others." Family Thrift Stores, Victoria, Sidney and Langford. For pickup — 386-3295.

MONEY IN A HURRY
CASH LOANS on tools, guns, musical instruments, cameras and sporting goods. We BUY also WEAPONS, INSTRUMENTS, etc., for READY CASH.
BILL SCOTT'S
UNIVERSAL PAWNBROKING
AND AUCTION CENTRE
584 JOHNSON 383-9512
Formerly BJ Trading, 617 Johnson

KILSHAW'S
AUCTIONEERS
Buy — Sell — Appraise
1115 Fort 384-6441

TOP PRICES FOR OAK
and Mahogany Furniture.
HUB FURNITURE
713 Johnson 384-6425

NEED EXTRA CASH?
MOVING?
we will buy your good used chesterfields, hide-a-beds, bedroom suites, dinettes and appliances. FAST ACTION call Buy-Rite Furniture Ltd. 385-4744.

SIDNEY BARGAIN HOUSE
We pay top prices for goods of all descriptions, from a handful to a house full. Furniture, Tools, appliances, glassware, dishes, etc. Our specialty is antiques. 2373 Beacon Ave., Sidney, 656-3621.

BRENTWOOD
BARGAIN BARN
7115 West Saanich Rd.
Cash for used furniture, appliances, tools, and miscellaneous. 652-1711.

LUNDS
AUCTIONEERS
APPRAISE AND BUY FOR CASH
926 Fort 386-3308

LADIES, SIDNEY PAINT FACtory is once again in need of nylon pantyhose or stockings. For each bag of stockings we will give 1 quart of paint while offer lasts. These stockings will be accepted at any of the Paint Pots.

FULL SIZED UNPAINTED CRIB, new or used, with or without mattress, honey extractor, diving tank and regulator, rotofille, ride-on lawn mower, 479-7288.

WANTED: IVORY: TUSKS, teeth; dolls, bisque, composition, kewpies; Canadiana: lamps, spinning wheels etc. 383-0350.

CASH FOR FURNITURE, ANY condition. Appraisal within 24 hours. Free pickup. 386-8132, 386-2397. Craigflower Furniture.

ANY OLD JEWELLERY, RINGS, gold, jade, pocket watches, gold and silver chains, etc. Bygone's, 1034 Fort, 383-8025.

CASH FOR TRADITIONAL OIL paintings, prints, antique jewelery. Brandon's 18 Centennial Square. 385-0623.

18-24 CU. FT. CHEST TYPE freezer wanted. 385-5412 between 8 a.m.-4 p.m.

SPOT CASH
For good furniture-appliances
ROYAL FURNITURE 388-9021

WANTED: FRIDGE, STOVE, dinette and bedroom furniture. In good condition only. 656-4411.

Cash for furniture, tools, guns etc.
FAMILY TRADING
731 Goldstream 478-5631

WANT OLD TIME CAST CAR hood ornaments. Animals, birds, etc. 478-2292.

GOOD BOOKS ALWAYS BOUGHT
HAUNTED BOOKSHOP
845 Fort 382-1427

BULK IVORY. BILL, 383-9551 after 6 p.m.

ATCO POWER MOWER, NOT working order. 592-9077.

GOOD QUALITY FURNITURE, china, silver, brass, etc. 384-2225.

FRIDGES, FREEZERS BOUGHT. 384-7813 All-Temp.

ONE EGG GRADER
478-1995.

CEMENT MIXER AND CHILDS pony. 479-4848.

---

109 MISCELLANEOUS TO RENT

SAWYER SEWING CENTRES
RENT TO OWN
NEW SEWING MACHINES
Domestic and Industrial
840 Fort St. 388-6228

HAVE MOBILE FORK LIFT, will travel. 382-4601.

---

112 WANTED TO RENT MISCELLANEOUS

WANTED APPROXIMATELY 2,000 sq. ft. warehouse. $250-$300 range. 592-6891.

---

115 SWAPS

'67 MERCURY METEOR CONvertible all power, custom paint, new top swap for '68 or '69 ½ or ¾ ton truck or sell, 388-5094.

16' BOAT WITH 35 H.P. MOTOR and heavy duty trailer, $850 or will trade for camper to fit Datsun pickup. 382-4935 after 4.

SWAP OR SELL, ELECTRIC GUItar and amplifier, good condition, $80. swap for 10 speed bike. 388-5094.

1964 VALIANT, SWAP FOR Volkswagen or cash. 965 Dingley Dell.

HARDTOP TENT TRAILER. 3-way Kaplin, sleeps 6, $500 or trade good action piano. 384-6550.

'62 CHEV. FOR $175, BOAT, TV equipment, tools or ? 382-6310.

CAR, TRACTOR, STATION wagon for ? 479-2092.

---

117 ANTIQUES

BRASS FITTINGS
For period furniture now available.
COLONIAL WORKS
OF VICTORIA
Authentic reproductions of period and colonial furniture.
2620 Rock Bay Phone 384-3344

ANTIQUE AUCTION
OUR NEXT SALE WILL INCLUDE IMPORTANT PIECES FROM AN HISTORIC VICTORIA FAMILY CONSIGNMENTS NOW BEING ACCEPTED.
LUNDS
926 FORT 386-3308

KILSHAW'S
Buy for Cash
Appraise for all purposes
1115 Fort 384-6441

DOUBLE BRASS BED 1883. OAK roll top desk. Small pot belly stove. Round mahogany table with fancy pedestal base, with 4 carved balloon back chairs. C. 1850. 658-8630.

CHELSEA ANTIQUES
100-C Burnside West
Invite you to view new arrivals of furniture, china, and curios. 383-7631.

THE ISLAND GALLERY, 2188 Oak Bay Avenue. Beautiful things old and new. Furniture, clocks, barometers, paintings, engravings, porcelain, etc.

CASH FOR ANTIQUES AND OLD things. Bygones, 1034 Fort. 383-8025

---

120 GARDEN SUPPLIES

Fertilizer

WHY PAY? CHICKEN MANURE, no charge. Oaks poultry Farm, 680 Downey Road, Sidney, 656-2485.

SIDNEY DUCK FARM, 656-4412 Duck manure, 60c bag, delivered.

Plowing, Rotovating and Cultivating

GORDON'S TRACTOR SERVICE
Rotovate, level, cultivate, plow, disc, post holes, loading and hauling, custom haying. Free estimates. 652-2759.

JACK'S TRACTOR SERVICE
Plow, rotovate, level, post holes, grass, brush and Blackberries rotary cut. Hay cut, Raked and Baled. 479-1586.

H. HOSKIN
Hay cut, raked and baled. Rotovating. Post holes. Loader. Fire hazard lots cut, etc. 479-2285.

C. STARCK, ROTOVATING, brush and grass cut, post holes, etc., loading and hauling. 479-3187.

CUSTOM HAYING, ROTOVATing, plow, cultivate, etc. 478-4457.

---

120 GARDEN SUPPLIES

Plowing, Rotovating and Cultivating

DON'S TRACTOR SERVICE
Rotovate, plow, grass cutting, Loading and hauling. 477-3913

STEAD TRACTOR SERVICE. ROtovating, post holes, cultivating and grass cutting. 479-6331.

ED'S TRACTOR SERVICE. ROtovating, levelling, brush, grass, rotary cut. 479-2204.

CENTRAL SAANICH TRACTOR Service Ltd. Custom Haying. 652-3306.

Seeds, Bulbs, Plants - Trees, Shrubs

CONIFERS 6-10"; DOUGLAS FIR; Western Hemlock; Sitka spruce; White Spruce; Lodgepole Pine; 10c each or $9 per 100. 477-5132.

TOMATO PLANTS, BEDDING out plants, geraniums. Apply White's Greenhouse, 1424 Edgeware.

Top Soil, Rocks and Fill

SCREENED TOPSOIL WITH MAnure and sand added. $8 per yard delivered. Minimum 6 yds. Garden sand $3 per yd. Phone 385-2333 or 385-5647.

CLEAN FILL, SAND, GRAVEL and used bricks, O.K. Trucking Co. Ltd. 386-3414.

GOOD BLACK OR SANDY LOAM, 7 yd., $34; bag, $1.50. 385-4356.

---

125 PETS AND SUPPLIES

SAMOYED PUPS REG. TWO MALE $110., ONE FEMALE, $85. Terms. Also new litter ready end of May. 479-6524.

REGISTERED POODLES
Puppies, $100. Terms. $25 monthly — adult dogs — stud services. Maydon Kennels 743-2493, Cobble Hill.

PAIR 2-YEAR-OLD MINIATURE spayed black poodles, purebred, loving nature, must have good home, reasonable to suitable mature person, 652-1686.

FREE TO COUNTRY HOME, German Shepherd, male, 14 months, very friendly. Call 477-9544, 9:30-5 p.m.

GOOD HOME WANTED FOR spayed female 18-month tabby cat, good markings. Mornings or evenings. 598-4733.

DOGS BOARDED — AL-AN KENnels Reg'd. Second best only to the dog's own home. A. V. Andersen. Munn Road, 479-5510.

CHAMPION SIRE SIAMESE KITtens, males, seal and frost. 11-weeks-old. Vaccinated, papers available. $40. 479-4545.

PUREBRED REGISTERED male Cairn Terrier, 1 year. $50. 592-7985.

FREE TO GOOD HOME, MONTH old female kitten, well trained. 592-7388.

CAIRN TERRIERS. MELITA Kennels, 4028 Raymond at Snelling. 479-2686.

BEAUTIFUL MALE SAMOYED with good disposition. $60. Westcott Kennels, 478-5487.

AFGHAN PUPPIES, VERY REAsonable to good home. 385-9696 or 383-5407.

PUREBRED ENGLISH POINTers, best offers. 749-3083. Lake Cowichan.

TWO 10-WEEK-OLD PUREBRED Samoyed pups. Phone after 5, 746-7339 Duncan.

PERCY THE KITTEN IS GREY and playful and needs a loving home. 383-5587.

---

4 MALE PUPPIES, MOTHER Poodle - Spaniel, father Rogue. 478-3542.

PART PERSIAN KITTENS FREE to good home. Nice markings. 388-7637, after 6:00 p.m.

---

2 ADORABLE RED FEMALE registered Dachshund pups, champion stock, 658-5905.

7-WEEK-OLD GERMAN SHEpherd-Labrador cross pups. Phone 656-1209.

HANDSOME WEST HIGHLAND male puppies, 3 months, shots, champion pedigree, 477-3394.

TWO 10-GALLON AQUARIUMS, fully equipped, $20 each. 652-2327.

WANTED GOOD HOMES FOR 2 kittens and mother. 383-3207.

MUST SELL 1-YEAR-OLD MAN German Shepherd, 384-8486.

FREE, 3 BLACK AND WHITE kittens, 6 weeks old. 479-4226.

FREE, 8-WEEK-OLD KITTEN, friendly, housebroken, 383-6697.

FREE KITTENS.
Phone 477-5071

RABBITS FOR SALE. MONTH old. $1 each. 383-6726.

KITTENS, FREE TO A GOOD home. 382-0326.

KITTENS, BOX-TRAINED. 384-3451.

PURE SAMOYED PUPPIES. 7 weeks old. 383-9749 after 5:30 p.m.

REGISTERED BOXER PUPPIES, show quality. 656-5679.

PART SIAMESE KITTENS. 382-0939 after 4.

MALE APRICOT MINIATURE poodle. $80. 477-9765.

8-WEEK-OLD PUREBRED CROSS Dachshund pups, $20. 388-9534.

CROSS BRED SPANIEL TYPE puppies, $10. 478-8065.

5½ GALLON AQUARIUM WITH heater, $5. 598-4000.

---

127 CHICKS, POULTRY, HATCHING EGGS, SUPPLIES

WEEK OLD LEGHORN CHICKS for sale. 478-1995.

WANTED: GUINEA FOWL OR G. F. Fertile eggs. 478-1995.

---

128 LIVESTOCK SUPPLIES AND EVENTS

THE TACK SHOP
AT BUCKERFIELD'S
"FEATURE THIS WEEK!"
COOLBACK SADDLE PADS for English or Western.
506 PANDORA 384-7181
"The largest tack shop on Vancouver Island."

REGISTERED WELSH ARAB bay pony geldings, 13 hands 2. English, good jumper, flashy, excellent show horse. 479-7528 after 6 p.m.

EXCELLENT CHILD'S PONY 14.1½ hands high, by Splendido. Gentle disposition, 5 years old. $850. Sincerely interested parties only. 592-3679.

HORSE BOARDING, PASTURED, parned, grained, $60 a month. Pasture (only) $25 a month. Horses must have been tested for Swamp Fever. 478-7657.

VERY GENTLE BLACK REGIStered half Arab mare, 14.2 hands Ride English or Western. In foal 642-3164.

KING HORSE TRAILERS
Available for immediate delivery. McCallum Motors, 1101 Yates—Colwood Corner. Dealer No. D2129.

MAINLAND TACK AND FEED
5481 Hamsterley Rd., Elk Lake
Victoria, B.C. 658-5207
Hay, Straw, Feed, Tack

NON-REGISTERED ⅞s ARAB gelding, 4 years old, must be sold — Highest offer takes — before Saturday. 478-1143.

REGISTERED QUARTER HORSE brood mare, $200 or offers. 479-5106.

HAY HAULING — TANDEM truck — good rates. Dave Ross, 479-1851.

10-YEAR-OLD APPALOOSA mare, 16.2 hands. Good for beginners or young child. $350. 478-7657.

LUSH GREEN PASTURE WITH shady ponds, supervised, $20 monthly. 478-6301.

CUSTOM HAYING, AND STANDing hay bought. 478-4457.

PINTO MARE, GOOD DISPOSItion. 592-2231.

BARNSBY ENGLISH SADDLE, $60. 658-8603.

9-YEAR-OLD GELDING, 16 hands, very gentle. 652-1208.

GOOD MILKING HOLSTEIN cow, $375. 4060 Granville Ave.

HORSES, PONIES FOR RENT and sale. 479-2092.

---

130 HEAVY EQUIPMENT AND MACHINERY

OLIVER TRACK LOADER WITH cab, bucket and fork. Also custom-built trailer with '73 plates. Complete unit $1600 firm. Can be seen at 2240 Matson Road, Langford. 478-7305.

CASE TRACTOR WITH FRONT loader and back hoe, in excellent condition. $4000. 384-7388.

---

130 HEAVY EQUIPMENT AND MACHINERY

BUTLER BROTHERS
—FARM EQUIPMENT
—PUMPS AND IRRIGATION
—INDUSTRIAL EQUIPMENT
652-1121

LATHE WITH 15" SWING AND 7' bed. 642-3082.

---

135 FARM IMPLEMENTS

MASSEY-FERGUSON FARM, lawn and garden tractors. Light construction machinery. Your local dealer.
M and H Tractor and Equip. Ltd.
6429 Pat Bay Hwy 652-1733

---

354 I.H.C. DIESEL $3695
3 pt. cement mixers $295; used wagon.
VICTORIA JEEP
I.H.C. DEALER
HILLSIDE AT ROCK BAY

TANDEM DISC; NEW HOLLAND baler; John Deere mower. 478-6766.
IHC 7' WINDROWER, PTO DRIVen, good condition. Butler Brothers. 652-1121.

---

150 CARS FOR SALE

SUBURBAN
LINCOLN
CORTINA

73
CORTINA 2000
2-Door
$500 Down
$78 Per Month
Over 36 Months
FULL PRICE
$2775
Tax and Licence Extra

61 Studebaker 4 dr., overdrive $195
63 Ford 2 dr. V-8 std. $495
63 Valiant 2 dr., H.T., 6 A.T. $795
64 Chevy II 4 dr. 6, A.T. $795
65 Falcon 4 dr. 6, A.T. $695
65 Valiant 4 dr. 6, A.T. $695
68 Ford 4 dr. V-8, A.T. $795
67 Olds. Delta 4 dr. $795
68 Cortina Wgn. A.T. $1095
68 Dodge Polara 4 Dr., Green $1350

SUBURBAN
MOTORS
DEALER LICENCE D3360
3377 Douglas
"at the sign of the Cat"
Wide open 'til 10 p.m.
386-6131

OPENING SPECIALS

69 Viva A.T.	$878
68 Corvair	$533
66 Fairlane	$555
64 Ford	$319
62 Imperial	$515
61 Me

150 CARS FOR SALE

peter pollen ford

BUY WITH CONFIDENCE FROM THE VALUE LEADER

72 PINTO 2 door, A.T. $2695

71 FORD Custom Sedan $2795

71 MAVERICK 6 cyl. A.T. $2195

69 GALAXIE Sedan $2095

66 COMET hardtop, A.T. $1195

57 MERCEDES-BENZ Deisel $695

69 TOYOTA Corona $895

ALL SOLD WITH 7-DAY MONEY-BACK GUARANTEE

PETER POLLEN FORD SALES LTD.
1060 YATES
384-1144
DEALER LICENCE D1188

GEM Motor Sales

(1973) LTD.
385-4311

71 FORD, CUSTOM 500 4-DOOR SEDAN, AIR CONDITIONED, MATCH THIS AT $2695

69 VW STATION WAGON, AUTOMATIC, LOW MILES. $2095

68 DODGE CORONET STATION WAGON, A NICE UNIT. $1595

68 BUICK LE SABRE 4-DOOR HARDTOP, A BEAUTY. $2495

67 METEOR RIDEAU 2-DOOR HARDTOP, SHARP. $1395

65 BUICK SKYLARK 2-DOOR HARDTOP, SHARP. $1095

64 FORD STATION WAGON. $595

63 PONTIAC STN. WAGON. $450

DROP OVER TO VICTORIA WEST AND SAVE!!

480 Esquimalt Rd.
Motor Dealer Licence D-2468

1972 VOLKSWAGEN 9-PASSENGER. Excellent condition. 3500 miles, radio, as new, best offer takes. 479-7936.

1965 PONTIAC CATALINA, 389 3-speed standard. Good condition. $200 recently invested, $900 firm. 477-4131-tf

1964 BUICK WILDCAT, 4-DOOR hardtop, all power. Good. $450. 388-6151.

'59 RENAULT DAUPHINE, MOTOR not running, good condition. Take away, $25. 385-0866.

'59 VAUXHALL, MUST SELL, running, as is, highest offer. 385-3284.

'59 LANDROVER, SHORT wheel base, good condition. 478-3410.

CONVERTIBLE '64 MALIBU, great little car, good condition. 384-5713, 384-9519 after 6:30.

'54 VOLKSWAGEN PICKUP, needs new motor and body work, offers. 388-9323 anytime.

1972 2-DOOR TOYOTA COROLLA 1600, 4-speed, radio, 7 new tires. $2150. 479-2924, after 5 p.m.

1956 CHEVROLET, MINT, ANTIQUE condition, 2-door hardtop, $1350. 592-7504.

1967 CHEVROLET IMPALA 2-door hardtop, power brakes, steering, vinyl roof. $1000. 592-7141.

1963 CORVAIR 4-DOOR, RADIO, excellent condition, $375. Cadboro Bay Service, 477-2102.

IMMACULATE CONDITION. LOW mileage 1968 Dodge Dart, 225 slant 6, $1800. 384-1361.

1959 PONTIAC STATION WAGON, 283 automatic, excellent mechanical condition, 652-2688.

WHOLE OR PARTS, '53 PONTIAC rebuilt transmission, Hurst shifter. Must sell. 477-1577.

1962 METEOR V-8, 2 DOOR, RUNning order. As is, what offers? 656-3689.

'57 CHEV 2 ON HT. BEL AIR, 283, 3 sp. SYNC. hurst shift, $750 or best offer. 478-6780.

1961 COMPACT V-8 AUTOMATIC, P85 Olds. Offers. After 5, 385-8606.

57 BUICK SUPER, LOW MILEage, immaculate condition. 477-6588.

1959 ZEPHYR, JUST TESTED, $165, or offer, 656-3708, after 5 p.m.

'71 MAZDA 616, AUTOMATIC, radio, best offer. 478-6142 after 6.

METROPOLITAN COUPE, $150. 386-7082.

1949 METEOR COUPE FOR sale, 483 Walter Ave.

1962 VAUXHALL VICTOR, $150. 383-5391.

1968 MORRIS MINOR 1000, ECOnomical, tested, $115. 479-1947.

'57 FORD WAGON, MECHANICally sound, tested, $285. 384-4447.

150 CARS FOR SALE

METRO ALFA ROMEO LTD.

72 Fiat 850 GT
72 Maverick 4 door sedan. 6, auto., P.S., radio.
71 Javelin V-8, auto. Full power, must be seen
71 Cutlass Supreme 2 dr. H.T. Full power.
70 Vista Cruiser S.W. Full power.
70 Le Mans S.W. Full power
69 Buick Wildcat 4-dr. Ht. Full power
67 Impala 2-dr. Ht. 327, full power.
67 Ford XL 2-dr. Ht. buckets, full power.
66 Pontiac 4-dr. sdn. V-8, auto. Full power
64 Pontiac 4-dr. sdn. V-8, auto.
64 Studebaker 6, std.

METRO'S Super Lot in SIDNEY

YOUR EXCLUSIVE ALFA ROMEO DEALER

2000 SPIDER
2000 VELOCE GT
2000 BERLINA

ALL IN STOCK!

2360 Beacon Ave.

Drive to Sidney AND SAVE!

656-4311
656-2821

Dealer Licence D 3515

THREE POINT MOTORS

'66 PONTIAC Parisienne 2-door hardtop $1295

'68 KARMANN GHIA convertible $2095

'68 AUSTIN 1100 automatic $1395

'69 VIVA $995

'69 CAMARO convertible $2895

'70 TOYOTA Corona automatic $2495

'70 DATSUN 1600 2-door $1695

'71 DATSUN Fastback $1895

'71 MAZDA 1800 4-door $2195

When You Get Around To QUALITY

Come Around To

THREE POINT MOTORS LTD.
2620 Government at Hillside
385-6737
DEALER LICENCE D3075

1965 VW BUG, EXCELLENT CONdition. Tested. Winter tires, $600. 592-0439.

'65 MERCURY COMET, 2-DOOR hardtop, $375 or offers. 384-8363.

'68 BUICK G.S. 400, 4-SPEED, mags, $2,100. 598-4266.

62 MINI VAN, AS IS, OFFERS. 68 Government St.

'68 DODGE RT, 440 AUTOMATIC, 375 h.p., offers. 479-3195.

1965 VW VAN, 1500, NO RUST. 385-8224 before 6 p.m.

150 CARS FOR SALE

DRIVE WITH A SMILE TO

ENSIGN CHRYSLER PLYMOUTH

DOWNTOWN YATES AT COOK

2 Year Written Warranty With Every Used Car

67 FORD
FALCON SEDAN 6 CYL., AUTOMATIC, RADIO.
Sale Price $1391
NO DOWN PAYMENT.
$50 for 36 Mths.

68 FORD
GALAXIE SEDAN. V-8 AUTOMATIC, RADIO. POWER STEERING.
Sale Price $1391
NO DOWN PAYMENT.
$50 for 36 Mths.

68 CHEVROLET
IMPALA 4 DR. H'TOP V-8, AUTOMATIC, RADIO. POWER STEERING. POWER BRAKES.
Sale Price $1991
NO DOWN PAYMENT.
$70 for 36 Mths.

68 PLYMOUTH
SATELLITE 2 DR. H'TOP V-8, AUTOMATIC, RADIO.
Sale Price $1991
NO DOWN PAYMENT.
$70 for 36 Mths.

69 PONTIAC
PARISIENNE SEDAN. V-8 AUTOMATIC, RADIO. POWR STEERING, POWER BRAKES. FACTORY AIR.
Sale Price $1991
NO DOWN PAYMENT.
$70 for 36 Mths.

69 PLYMOUTH
FURY III 4 DR. H'TOP V-8 AUTOMATIC, POWER STEERING, RADIO, VINYL ROOF.
Sale Price $2696
NO DOWN PAYMENT.
$95 for 36 Mths.

70 PLYMOUTH
FURY II 2 DR. H'TOP V-8, AUTOMATIC, POWER STEERING, RADIO. VINYL ROOF.
Sale Price $2696
NO DOWN PAYMENT.
$95 for 36 Mths.

71 VALIANT
4-DOOR SEDAN V-8 AUTOMATIC
Sale Price $2393
NO DOWN PAYMENT.
$83 for 36 Mths.

72 CHEVELLE
CUSTOM 2-DR. H'TOP V-8 AUTOMATIC. POWER STEERING, RADIO. VINYL ROOF.
Sale Price $3696
NO DOWN PAYMENT.
$129 for 36 Mths.

72 PLYMOUTH
FURY III 4-DR. H'TOP V-8 AUTOMATIC, RADIO. POWER STEERING, POWER BRAKES.
Sale Price $3898
NO DOWN PAYMENT.
$120 for 42 Mths.

60 IMPERIAL
65 VALIANT
65 DODGE WGN.
65 PONTIAC
65 CHEV.
66 VALIANT
67 PLY. WGN.
67 VALIANT

ENSIGN Chrysler Plymouth Ltd.
DEALER LIC. D3013
DOWNTOWN YATES AT COOK
386-2411
Open Weekdays Till 9:00

DRIVE WITH A SMILE TO

ENSIGN CHRYSLER PLYMOUTH

DOWNTOWN YATES AT COOK

2 Year Written Warranty With Every Used Car

71 FIRENZA
2000 2 DOOR. AUTOMATIC, RADIO.
Sale Price $1591
NO DOWN PAYMENT.
$57 for 36 Mths.

72 AUSTIN
MARINA SEDAN. 4 SPEED, BUCKET SEATS.
Sale Price $2292
NO DOWN PAYMENT.
$80 for 36 Mths.

72 DODGE
COLT 2-DR. H'TOP. 4 SPEED, RADIO. SPORT STRIPES.
Sale Price $1991
NO DOWN PAYMENT.
$70 for 36 Mths.

72 PLYMOUTH
CRICKET SEDAN. 4 SPEED, RADIO. BUCKET SEATS.
Sale Price $2191
NO DOWN PAYMENT.
$77 for 36 Mths.

72 FORD
CORTINA 2 DOOR. 4 SPEED, RADIO.
Sale Price $2292
NO DOWN PAYMENT.
$80 for 36 Mths.

72 TOYOTA
COROLLA COUPE. 4 SPEED, RADIO.
Sale Price $2292
NO DOWN PAYMENT.
$80 for 36 Mths.

ENSIGN Chrysler Plymouth Ltd.
DEALER LIC. D3013
DOWNTOWN YATES AT COOK
386-2411
Open Weekdays Till 9:00

BAD OR GOOD "CREDIT"
We Finance Anyone
NO INTEREST CHARGED
Let us help re-establish your credit. Separated, divorced, single, male or female. No co-signers, instant delivery. Buy and pay same location.
Instant "NO-RED-TAPE" Credit
PALM MOTORS
2936 Douglas at Burnside

1971 OPEL GT
One owner and locally driven. Approx. 16,000 miles. Full syncromesh 4-speed, 1900 c.c. Overhead cam engine, rack and pinion steering, tuned exhaust, radio, gauges and front disc brakes. Excellent small car with plenty of performance. Finished in orange with black interior. Asking $2950. Phone Mike at 383-6767, after 6:00 p.m.

PERFECT FAMILY CAR, $800. 1965 Pontiac sedan, V-8 automatic, new tires, interior like new, tested till March '73 must be seen. 384-4777 after 6.

1969 OLDS DELTA 88, 2-DOOR hardtop, 27,000 miles, All power except seats. Radio, comfortron air. Green. Excellent condition. $3,500. 479-2824.

1972 CHEV VEGA GT HATCHback, 2300 cc, 4-speed, 15,000 miles. Just tuned and through Esso Car Clinic. Many options. 478-1134 evens. Ask for Mike.

MUST SELL, OWNER LEAVING country. 1965 Buick wagon, 310, V-8, 3-speed standard, new brakes, $750 or best offer. 1111 Catherine, 5-9 p.m.

WE FINANCE ANYONE
'71 Volkswagen $200 down
10 monthly payments, $40.
Instant "NO-RED-TAPE" Credit
PALM MOTORS LTD. 386-8385

1969 MERCURY MARAUDER X100 2-door hardtop, 429 V-8, one owner, in excellent condition. $2600. 477-1548.

'69 VAUXHALL, NEW BRAKES, clutch, transmission, 34,000 miles, $800. Brentwood Bay Texaco, 652-1713.

OFFERS INVITED ON 1971 Dodge station wagon, A-1 condition, easy terms, Avco, 385-6774.

'69 MONACO, TWO-DOOR HARDtop. Excellent condition, $1,850. 388-9335.

1973 VEGA, ANY REASONABLE offer. 4-speed, tape deck. 658-5651.

'59 PONTIAC SEDAN, 4-DOOR, $60. 382-1595.

64 PONTIAC, EXCELLENT CONdition, low mileage, $595. 384-0242.

1971 DATSUN 510, 4-SPEED, radio, $1600. 479-2288, after 5 p.m.

'68 MUSTANG, GOOD CONDItion, after 5 p.m. 383-7376.

'68 VW, GOOD CONDITION, $1100, 382-5219.

TAKE OVER PAYMENTS ON good repossessed cars. 382-3567.

1971 DATSUN 510, MANY EXtras, $1600. 479-1025.

'66 MUSTANG, 289, AUTOMATIC, radio. 479-7441.

150 CARS FOR SALE

McCALLUM
DATSUN
VOLVO
McCALLUM
1101 YATES AT COOK
386-6168

1972 JAVELIN SST, 2-door hardtop. V-8, automatic, power steering, power brakes, radio, console and buckets. A real clean car at $3695

1971 MUSTANG BOSS 351 V-8, 4-speed Hurst Shifter, radio, buckets, 23,000 original miles. Here's a real sleeper. $3395

1971 MAZDA pickup. Packs a lot for a little price $1895

1972 TOYOTA CELICA. As new, fire engine red paint, radial tires $2895

1966 BUICK LE SABRE 2-door hardtop. Metallic green. V-8, automatic, power steering, power brakes, radio. A real nice hardtop. $1395

SEE THE ALL NEW KING HORSE TRAILER!

McCALLUM MOTORS LTD.
1836 ISLAND HIGHWAY
COLWOOD CORNERS
478-5622

DOMESTIC

1973 CHEV. CHEYENNE ¾ ton. 350 V-8, automatic, power steering, power brakes, radio, heavy duty bumper. Equipped with 1973 Vanguard Camper. $8795

73 VOLVO S.W. SAVE! $2095

71 V.W. $2095

73 DATSUN, Silver grey.

73 DATSUN 510 4 door standard.

70 FORD Supervan V-8, radio, radial ties

1964 FAIRLAINE 500 SP CPE. $1095
67 CHEV S.W. $695
69 DATSUN S.W. $1495
1966 FORD GALAXIE 500 $1095
1972 MAVERICK V-8 $2795
71 DATSUN $1795
62 FALCON 6 Cyl. $95
56 DODGE $95
55 PLYMOUTH $95
61 FALCON Wgn. $95
61 OLDSMOBILE $95

SEE THE ALL NEW KING HORSE TRAILER!

SEE! !
Ed Varga
or
Rene De Bellefuille

BANK RATE FINANCE
ALL CARS TESTED
McCALLUM MOTORS LTD.
Dealer licence D2129
YATES ST. 386-6168 COLWOOD 478-5622

AMC
REG MIDGLEY'S
AMERICAN MOTORS JEEP
736 CLOVERDALE AVE. 385-8756
DEALER LICENCE D1132

GIGANTIC DEMO SALE!

1 ONLY
'73 JAVELIN SST
Yellow, 304, V-8, automatic, power steering, power brakes, AM-FM radio, mag style wheels, raised white Uniroyal wide ovals.
$4690

1 ONLY
'73 JAVELIN AMX
Gleaming white powered by a 360 V-8, automatic, dual power brakes, radio, mag style wheels, wide ovals, Spoiler, etc.
$4690

ALL COVERED BY THE 'BUYER PROTECTION' PLAN

1964 CHEV. SEDAN $395; 1966 Austin $650; 1969 Ford Van V-8 automatic $2250. Mtr. Dlr. 3550
VICTORIA JEEP
HILLSIDE at ROCK BAY

'69 COUGAR, 351 CU. IN., 44,000 miles, heavy duty clutch. Asking $1900. 477-4768.

'57 CHEV, GOOD CONDITION $225 or offers. Call after 6, 383-4833.

1955 CHEVROLET 4-DOOR AUTOmatic. Immaculate. 382-6579.

1970 DATSUN 510 2-DOOR, 4-speed, radio, 388-9463, 6-8:30 p.m.

150 CARS FOR SALE

METRO TOYOTA

NEW TOYOTAS
1200 SEDAN
1600 SEDAN
CORONA SEDAN
MK. II SEDAN
HILUX P.U.

ANOTHER METRO FIRST FOR YOUR PROTECTION

All units listed below have been diagnosed and repaired by the

ESSO CAR CLINIC

Diagnostic Centre

'72 Toyota 4-wheel drive
'72 Le Mans Wgn.
'72 Skylark H.T.
'71 Le Mans Sport H.T.
'71 MG GT
'71 240Z, auto
'71 Mustang Grande
'70 Skylark
'70 Monte Carlo
'70 Le Mans Wgn.
'70 Toyota auto.
'70 Duster 340 4-sp
'70 Le Mans Wgn.
'70 Torino
'69 442, 4 spd.
'69 Camaro convert.
'69 Ford Torino wgn.
'69 Olds Cutlass 2 dr. htp.
'69 Crown Wgn.
'69 Nova htp.
'69 VW Notchback
'68 Cougar
'67 Beaumont Convert.
'67 Mustang Fastback
'68 Cutlass htp.
'67 Camaro htp.
'66 Ford Convert. 4 spd.
'65 Skylark htp.

- PLUS -

Many, many more to choose from

IMPERIAL
ESSO
CAR CLINIC DIAGNOSTIC REPORT AVAILABLE ON ALL UNITS LISTED ABOVE.

REMEMBER AT METRO ALL REASONABLE OFFERS WILL BE ACCEPTED.

100% FINANCING AVAILABLE.

Metro Toyota Ltd.
624 Finlayson
Dealer Licence D3515
386-3516
386-3517

METRO TOYOTA

150 CARS FOR SALE

CORNELL

O. K. USED CARS

CORNELL

72 CHEVROLET IMPALA
72 CHEVELLE 2-DR. 6, AUTO.
72 CHEVELLE 4-DR. H.T., 307 V-8.
72 CHEVELLE 2-DR. HT.
72 NOVA 4-DR. V-8, AUTO.
72 NOVA 4-DR., 6 AUTO., RADIO
72 OLDS CUTLASS 4-DR. V-8
72 VEGA 2-DR. 4, AUTO. RADIO
72 VEGA 2-DR. RADIO.

71 TOYOTA COROLLA WGN, 4-SPD.
71 OLDS, TORONADO, FULL POWER, AIR.
71 CHEVROLET CAPRICE
71 CHEVELLE 4-DR. HT., 307 V-8
71 VEGA G.T. 4-CYL., 3-SPD.
71 OLDS DELTA 88 4-DR. HT.
71 CHEVELLE 4-DR. 307, V-8

70 CHEV IMPALA 2-DR. HT. V-8
70 CHEV IMPALA 4-DR. V-8
70 OLDS 88 2-DR. HT., V-8 AUTO.
70 OLDS 88 4-DR. HT., V-8 AUTO.

69 MUSTANG FASTBACK V-8, A.T.
69 METEOR LEMOYNE HT.
69 FORD GALAXIE 2-DR. HT.
69 CAMARO Z-23 4-SPD., RADIO
69 CADILLAC ELDORADO V-8
69 DART 2-DR. HT., 6, AUTO.
69 CORTINA G.T. 2-DR. RADIO
69 DATSUN 4-DR. 4-SPD. RADIO

68 OLDS CUTLASS CONVERT. V-8, A.T.
68 FORD GALAXIE 2-DR. HT.
68 DODGE DART 2-DR. HT., V-8
68 PONTIAC 2 plus 2 HT., V-8
68 RAMBLER AMBASSADOR
68 OLDS DELTA 88 2-DR. HT.
68 VOLKS 2-DR. AUTO. RADIO
68 CHEV IMPALA 4-DR. V-8 ST.

67 COMET CALIENTE HT., A.T.
67 PARK LANE WAGON, V-8.
67 RAMBLER 770 V-8, AUTO.
67 CHEV IMPALA 2-DR. HT. V-8
67 FORD GALAXIE 4-DR.
67 FORD COUNTRY SEDAN V-8
67 COMET CAPRI 2-DR. HT.
67 CADILLAC CPE. DE VILLE
67 PONTIAC 2-DR. HT. V-8
67 FAIRLANE 500, 4-DR. V-8
67 BEAUMONT S.W. 6, AUTO.
67 ROVER T.C. 2000, 4-SP, RADIO

66 CHEV. S.W., V-8, AUTO
66 PONTIAC PAR. 2-DR. HT. V-8

65 PONTIAC 2-DR. HT., V-8
65 CHRYSLER 4-DR. HT., V-8
65 CHEV. S.W. V-8, AUTO. RADIO
65 RAMBLER 660 4-DR. V-8

TRUCKS

71 INT. 1-TON CHASSIS AND CAB, 4-SPD., BABY DUALS
68 GMC ¾ BIG 6, 4-sp. RADIO, SPLIT RIMS
69 GMC ½-TON V-8, ST. RADIO
70 CHEV ½-TON P.U. V-8, AUTO
71 CHEV ½-TON P.U. V-8, P.S.

CORNELL

CHEV-OLDS

3050 DOUGLAS
Opp. Mayfair
385-5777 'til 9 p.m.
DEALER LICENCE D3497

TOPS USED CARS

1966 PONTIAC Parisienne 4-door hardtop $795
1964 VALIANT 2-door hardtop, 6, auto., low mileage $795
1967 DATSUN pickup $895

Motor Dealer Licence No. D-2063
1513 QUADRA 385-3721

MUST SELL, OWNER LEAVING country. 1965 Buick wagon, 310, V-8, 3-speed standard, new brakes, $750 or best offer. 1111 Catherine, 5-9 p.m.

1972 MAVERICK GRABBER, V-8, automatic, power steering, radio, $2,895. Consider trade, Cadboro Bay Service, 477-2102.

1967 VOLKSWAGEN SQUAREback, new motor, $1300 or best offer. 478-2767.

'62 PONTIAC V-8 AUTOMATIC, tape deck, needs starter. $250. 479-4464 after 7.

1951 PREFECT WITH SPARE running gear. Asking $100. 385-7230.

'64 PONTIAC PARISIENNE, good running order, $400. 388-7687 between 6-7.

'71 DODGE COLT STATION wagon, radio, white walls, 4-speed, $2195. 748-8360 Duncan.

1958 PONTIAC, RUNNING, needs working on. Accept offers. 477-8630.

'71 VEGA STATIONWAGON, make an offer, desperate, 652-1831.

150 CARS FOR SALE

S&H TOYOTA

NEW

73 CORONA 4-DOOR $3145

BRAND NEW 73 COROLLA $2395

72 TOYOTA CROWN, AM-FM radio P.S., P.B, low mileage $3595
72 MAZDA 616 Coe. Radio, mag wheels, vinyl roof $2595
71 FORD RANCHWAGON $3595
70 PONTIAC 2-DR. H.T. ONLY $2395
70 VW Bus $2995
70 PLYMOUTH station wagon $2595
69 AUSTIN AMERICA $1195
69 MAZDA station wagon $1495
68 TOYOTA CORONA $1395
67 FORD FAIRLANE 2-DR. H.T. V-8, A.T., radio, new tires $1695
67 VAUXHALL VIVA S.L. $795
67 BUICK SKYLARK 4-DR. H.T. all power $1595
66 PONTIAC PARISIENNE. Very clean $995
66 COMET, 6, A.T., radio $995
66 METEOR V-8, radio, reduced to $695
66 CORTINA A.T. real clean $895

TRANSPORTATION SPECIALS!!

62 PONTIAC SDN. $295
63 V.W. 1500 $495
64 FORD FAIRLANE V-8, Std. $495
67 V.W. STATION WGN. Offers?
64 DODGE V-8, new motor and trans. $595
65 MORRIS 1100 $595

SAUNDERS & HITCHMAN
2040 CADBORO BAY ROAD
AT FORT AND FOUL BAY
DEALER LICENCE D3511
592-2471

Speedway
VOLKSWAGEN
PORSCHE • AUDI

'69 JAGUAR 4.2
4-door sedan. Automatic transmission. A real luxury car at a realistic price.

'69 MUSTANG
V-8 automatic transmission, console, new tires, excellent shape.

'72 DATSUN
2-door Fastback, automatic transmission, console. 4,000 miles. Economy plus!

'71 V.W. 411
The Big V.W. 4-door sedan, radio. Finished in silver, and in top condition.

Speedway Motors
DEALER LICENCE 2188
UNDER THE REVOLVING VOLKSWAGENS
BOTH SIDES OF YATES
385-2415

WE FINANCE ANYONE
'61 Ford V-8, A.T. $150 down
5 monthly payments, $50
Instant "NO-RED-TAPE" Credit
PALM MOTORS LTD. 386-8385

1963 PONTIAC SUPER SPORT, upholstery immaculate. New engine, 327 cu. inch, $1000 or best offer. 592-4555 after 5 p.m.

1970 CHRYSLER 300, 2-DOOR hardtop, vinyl roof, power trunk, tapes. Many extras, excellent condition. $3000. 746-7949 Duncan.

$550. '66 PLYMOUTH STANDARD, 6 cylinder, 77,000 miles. Excellent condition. Days, 479-7016; after 5 p.m. 383-3386.

1963 VOLVO SPORTS. Excellent tires. $650. 477-2019.

1971 SIMCA 1204, 19,000 MILES, $1500. 386-4031, 382-4407 evenings.

150 CARS FOR SALE

DE PAPE

REMEMBER

If you buy before seeing us you may HAVE PAID TOO MUCH

1970 SUPER-BEE
383 Magnum V-8, one owner locally, 23,000 miles. Remainder of 5-year 50,000-mile factory warranty. 4-speed transmission, power disc brakes, radio, Hurst bayonet shift, tiered hood scoop, rally rims with raised white lettered tires plus rally striping. A must to see and drive.

1971 FIREBIRD
350 V-8, 4-speed transmission, power brakes, power steering, radio, bucket seats, console, white wall tires. Looks real good but reasonable to run.

1968 CAMARO
327 V-8, power steering, power brakes, automatic, radio, bucket seats, full chrome rims, whitewall tires.

1972 CADILLAC COUPE DE VILLE
Fully equipped

1972 CADILLAC ELDORADO CONVERTIBLE
Loaded, air, stereo, etc.

1971 CADILLAC ELDORADO COUPE
Full Options

1971 LINCOLN CONTINENTAL
4-Door sedan, air, stereo, windows, etc.

1969 JAVELIN SST
Real clean, power steering, power brakes, radio, etc.

Many, Many More GOOD BUYS TO CHOOSE FROM

DE PAPE
Motors Ltd.
847 Yates 384-8035
Motor Dealers Licence No. D-3029

Wille Motors

69 MACH 1 390 GT $2695
69 'CUDA fastback $2495
69 AMX 390 4-speed $2595
68 JAVELIN SST $1995
68 CUTLASS 2-dr. Ht. $1995
68 CORONET 500 2-dr. Ht. $1995
68 ROADRUNNER, must see $2595
68 DART GTS 340 $2795
67 COUGAR 289 4-speed $1595
67 CYCLONE GT 390 $1695
67 DODGE RT 440 auto. $1895
66 PARISIENNE cus. sport $1295
50 GMC 1-ton flat deck $395

Motor Dealers Licence No. D-2309
3240 DOUGLAS 382-2313

J.C. MOTORS

'71 DATSUN 1600 wgn. $2195
'71 GALAXIE HT. V-8, A.T. $3195
'70 AUSTIN America, At. $1595
'70 PONTIAC Ht. V-8, At. $2695
'68 FIREBIRD 400 $2195
'68 AUSTIN 1100 Sedan $ 895
'68 T-BIRD Landau Sedan $2995
'67 FORD 6-auto $1095
'67 FORD Wagon, V-8, A.T. $1595
'66 CHEVY Nova 6 auto. $1095
'65 OLDS F-85 $895
'62 CHRYSLER Sedan $295

Motor Dealer's Licence D-2541
837 YATES, 384-0921

1970 METEOR RIDEAU 500, 2-door hardtop, vinyl roof, power steering, power brakes, radio, excellent condition throughout. 652-3519.

1973 OLDSMOBILE ROYALE, fully loaded, including air conditioning and tape deck. Low mileage. Price, $6700. 658-5567.

1969 CADILLAC, 2 DOOR HARDtop. Immaculate. Air conditioning, $3995. Financing available. 386-7083 after 6, 469 Lampson.

1964 BUICK LE SABRE CONvertible, fully powered, needs new top and 2 side windows. 642-5256.

'57 AUSTIN A55, LICENSED, tested, good condition. $150. 656-3818.

1965 PONTIAC PARISIENNE convertible. Motor needs work. Offers. 642-3517.

1956 BUICK, IMMACULATE CONdition. Rebuilt motor. $600. 385-0067.

VERY CLEAN '72 COROLLA 1600, 4-speed, mags, white-lettered Goodyear tires. 477-2152 after 5 p.m.

1964 CHEVROLET 283, STANdard transmission, new everything, $525. 592-9389, 652-2688.

1968 FOUR-WHEEL DRIVE Bronco, $2,900. 656-2042.

151 FOREIGN IMPORT AND SPORTS CARS

1957 MGA, TONNEAU, WIRE wheels, new top, needs some work. No rust. $370. Hardtop for Austin Healey 3000, 1964 or newer (wind-up windows), $90. 477-5189, 5-7 p.m.

CLASSIC 1951 BENTLEY MKVI Saloon 4½ litre R.R. motor, G. Allan, 22a 626 Wardlaw, Winnipeg, Manitoba.

MUST SELL, 1972 DATSUN, 240Z, mag wheels. Immaculate condition best offer, will consider trade. 478-4055.

1959 MGA, COMPLETELY REbuilt, very good condition. Hardtop, Tape deck. Tested. 598-2123 or 598-3284.

'68 MG MIDGET, VERY GOOD condition, only 33,000 miles. Contact Apt. 4, 2530 Beacon Ave., Sidney.

DAMAGED VOLVO 544. EXcellent motor and transmission. Sell complete or ? $175. 743-2612 or 743-5005.

1957 JAGUAR MARK 7 FOR sale, in good condition, rare collector's item. Offers. Phone between 9 a.m. and 4 p.m. 477-2952.

1962 AUSTIN HEALEY SPRITE. Many extras. $600 or offer. Call 384-8097.

1960 AUSTIN HEALEY 3000, Cibies, Rollbar, $1300. 388-9476, between 5-9 p.m.

'68 AUSTIN MINI COOPER parts, mechanically excellent, $795. 642-3343.

'72 VOLKSWAGEN SUPER BEEtle, metallic blue, 7,000 miles, extras. 598-1959, 1006 Newport.

'68 TRIUMPH SPITFIRE MK3, excellent running, body and tires A-1. Must be seen. Dave 478-2750.

1969 MGB 1800, CALL 592-6041 after 6.

'62 TR4, GOOD SHAPE. $800, OR best offer. 598-3246.

1973 DATSUN 240-Z, EXCELLENT condition. 479-4765.

1969 MGB, LOW MILEAGE, $2200 or best offer. 479-5553.

'66 DATSUN SPORT 1600 388-5314

'69 MGB, SELL OR TRADE FOR truck. 384-9587 5-7 p.m.

154 TRUCKS AND BUSES

'63 LAND ROVER, LONG WHEEL base, winch, $1195. 743-9304 after 7 p.m.

MUST SELL, 1961 VOLKSWAGEN van, best offer. 1711 Midgard. 477-5270.

64 FARGO ¾ TON. OFFERS. 4040 Granville Ave.

154 TRUCKS AND BUSES

EMPRESS Leisureland
2524 Douglas St.
382-7121

After 6
382-5331

Vancouver Island's LARGEST STOCK
GMC
LIGHT DUTY TRUCKS

—4-wheel drive Jimmys
—4-wheel drive ¾ ton pickup
—¾-ton pickups fully camper equipped
—1-ton Crew Cab, 1 on duals
—Light duty ½-tons. GMC Sprint "The pick-up that drives like a car"

BIG OR SMALL WE'VE GOT THEM ALL!

WE RUN A VERY SIMPLE BUSINESS.

(A Division of Empress Pontiac Buick Ltd.)
D.L. 3482

METRO ALFA ROMEO LTD.

72 Fargo ¾-ton V-8, auto.
72 Ford ¾-ton Van. V-8, auto.
72 Ford F100 Explorer, V-8, P.S., P.B. Radio.
72 Courier P.U. and camper, like new.
72 GMC ¾-ton Suburban, V-8, auto. 4x4, P.S., P.B.
71 Toyota Hilux 4-spd.
71 Ford F250 V-8, auto. P.S., P.B.
69 Ford F100, V-8, auto. Custom.
69 Chev ½-ton V-8, std. Custom canopy.

METRO'S Super Lot in SIDNEY

2360 Beacon Ave.
656-4311
656-2821
Dealer Licence D 3515

GLEN LAKE
CHEVRON
Dealer No. 1145.
2690 Sooke Rd. 478-7721

1973 Ford ¾-ton 4x4 complete with winch, extra tanks, etc. 5,000 miles. Only $5,700

1970 Ford ¾-ton pickup. V-8, 4-speed. Excellent condition. $2,595

1968 GMC ¾-ton, V-8, automatic, $2,195

1969 Austin 1800. Clean, good condition. $895

1968 Envoy SL Sports model. Only $795

1966 Willys Station Wagon. Good condition. $695

1964 Ford, V-8, automatic, 4-door. Runs good. Only $150

Some older pickups from $300 up.

22' Glendale trailer. $995

1965 CHEVY VAN, 6 CYLINDER standard, good shape, consider trade on price of $1,195. Cadboro Bay Service. 477-2102.

1966 MERCURY ½-TON PICKUP, long wide box, 352 engine, standard shift, new brakes. $1295. 477-8530.

TRUCKTOWN 386-1711
Everything in Trucks
On Bay St. below Government St
2525 Bridge St.

'59 LANDROVER, SHORT wheel base, good condition. 478-3410.

1966 ¾-TON FORD PICKUP. Excellent condition. $1750 or offer. 477-9481.

1972 FORD COURIER PICKUP. $2000 or take over payments. 642-9905.

1970 XLT FORD TRUCK camper special. 390 motor, 21,000 miles, excellent condition. 382-4506.

1964 MERCURY 850 DUMP, CONverted from logging, new motor. 477-6568.

'55 GMC WINDOWED PANEL van, best offer to $450. 386-0404.

1965 MORRIS MINI 850 VAN, good condition, $650. 386-7256.

'68 GMC HANDIVAN, PARTLY camperized, $1,650 firm. 477-8288.

154 TRUCKS AND BUSES

S-A-V-E ! !

—BLAZERS
—PICKUPS
—SPORT VANS
—SUBURBANS
—VANS
—CREW CABS

CORNELL
CHEVY TRUCK CENTRE
DEALER LICENCE D3497
3050 DOUGLAS
385-5777

NEW 1973
"POWER WAGON"
w-200 4-wheel drive, 8000 GVW — 360 engine, 950x16.5 tires — power brakes — 4-speed trans., aux. fuel tank — Step rear bumper. Front locking hubs. For details call
MARSHALL MURRAY
NATIONAL MOTORS (VICTORIA) LTD.
819 Yates St. 384-8174
DEALER LICENCE D 567-73

71 CHEV ¾-ton de luxe Long Horn pickup with custom canopy $4795
68 I.H. ½-ton P.U., 4-speed $1695
65 I.H. 1600 2½-ton, 13' dk. $1795
68 I.H. ½-ton P.U. V-8 $1695
LEN BARKLEY INTERNATIONAL LTD.
Dealer's Licence 3992
517 Herald St. 388-5508

ATTENTION! 1949 FORD 2-TON, rebuilt motor, new paint job inside and out. Aluminum box, wood lined, have loading ramp, can be used as a stock truck or whatever. This truck must be seen to be appreciated. Can be seen at 981 Goldstream Ave., or phone 479-7683.

TWO — FORD ¾-TON PICKUPS Two vans, two wagoneers 4-wheel drives; Jeep pickup 4-wheel drive, CJ6 with winch. Mfr. Dir. 3550.
VICTORIA JEEP
HILLSIDE at ROCK BAY

'68 CHEV PICKUP, V-8, automatic, power steering, power brakes, split rims, custom interior, tested, best offer takes. 478-5466, 478-2021.

BRAND NEW DATSUN ½-TON pickup, fully equipped.
McCALLUM MOTORS LTD.
1101 YATES 386-6168

'64 FORD ECONOLINE, 289, 3 speed, automatic, 4 barrel, custom roof rack, radials, mags, camperized. Best offer. 383-8782.

'68 TOYOTA LAND CRUISER (Jeep style), 4 wheel drive. $2200 or best offer. 652-2230.

1973 VOLKSWAGEN WINDOW Van. Excellent condition, offers. 385-0174.

1949 FORD SHORT WHEEL base, flat deck, 20" duals, 4 speed trans, $225. 479-4765.

'65 CHEV STEP VAN, GOOD running gear, $550. 479-2180.

'62 CHEV ½-TON PICKUP, $300 or reasonable offer. 479-1715.

1964 FORD ECONOLINE, 6, standard. Phone after 4. 477-4097.

158 TIRES

TRAILER TIRES
480-400x8 — 4 ply tubeless
ONLY $12.95 EACH
D and D
TIRE TOWN
1620 BLANSHARD
VICTORIA 382-7283
DUNCAN 746-7191

4 NEARLY NEW WIDE OVAL tires, G70-14, mounted on 7" chrome rims with spindles, off '70 Plymouth Roadrunner. 478-4681 after 6 p.m.

SET OF 4 METZELER 165X13 RAdials, 652-2510.

160 PARTS, ACCESSORIES

COMPETITION WEST
SUMMER SUPER SAVERS
Gabriel Hi-lacker air shocks complete with custom hose kit, 1-5 sets, $54.95; 5-10 $49.95; 10-20 $44.95; and 20 sets or more at a spectacular $39.95. Jobbers and service stations stock up on this unbelievable price. All Holley Carbs 25 per cent of U.S. list. Casler Headers by Hooker — Most cars in stock; $89.95 complete. Firestone Grand Nationals $77.87 ea. Exchange. And are you ready for something even trickier than the Cantilever? It'll be here this week. Also many other great discounts on Mr. G. Juice Boxes, Fireball Cams, G60-14 RWL Belted tires, etc.
We know where it's at.
382-2234 8-10 Weekdays 12-6 Sat.
819-A Broughton St.

MANX PERFORMANCE CENTER
FOR VOLKSWAGENS
383-4021 3477 Quadra St.

PARTS SALE

Tailpipe	$1.90 ea.
Carb Kits	$5.95 ea.
Exhaust valves	$4.20 ea.
Valve cover gaskets	.55 ea.
Clutch discs	$6.85 up
Tune up kits	$5.20 up

FOUR GOLDEN MILER RADIAL TIRES $110.

OUR NEW LOCATION
2150 Blanshard Street
Your Car's "Heart" is the BATTERY
For a Strong, Sure Start Every Time GET an "ACME"
LOWEST PRICES IN TOWN
Delivered and Installed
FRANCIS BATTERY and TIRES LTD.

RADIATOR REPAIRS, FAST TOP quality repairs at Maurice's Auto Body, 427 Beta St., phone 384-3121. Located behind the Burnside Pay and Save Gas Station.

MARK TEN C.D. IGNITION SYStem eliminates 3 out of 4 tune-ups, with dramatic increase in performance. Trans-World Enterprises. 1817 Douglas St. 385-1941.

283 4-BARREL, COMPLETE, ready to run. Also 313 Dodge. '65 Chev 2-door wagon, good shape, offers. 385-3885 after 5.

64 CHEV PARTS—ALL. CARTER 4 barrel, positraction, mystery shifter, special lamps, heavy duty clutch, 382-2094.

4 KEYSTONE CHROME RIMS, $100. 4 American mags, on F70-14, $200. Also 2 BFG radials, $60. Fits Ford or Plymouth. 382-6894.

THREE 700X14 TIRES, ONE RIM, one 640x15, with rim. VW motor parts. 1213 Walnut.

WANTED: GOOD DODGE OR Plymouth, flathead 6. Paul, 383-4558.

1965 VAUXHALL VIVA, GOOD motor, needs some work, offers. 382-6466 after 5 p.m.

'58 AUSTIN CAMBRIDGE, INTERior burned, good engine, Esquimalt. Free. 382-9333.

TWO E.T. CHEV MAGS ON G70 polyester belted tires. Offers 383-6494.

CENTRE SEAT FOR 1969 VOLKSwagen bus. Beige and white, excellent condition. 478-2613.

1300 VOLKSWAGEN MOTOR, good condition. $200 or nearest offer. 382-2326.

WANTED: 15" SPINNERS OR Ford 15" Chrome reverse. 477-6451.

1964 CHEVY II STATION WAGON parts. 652-3405.

WHOLE OR PART, '59 AUSTIN. 386-0023.

'57 PONTIAC FOR PARTS, GOOD mechanically. 652-2006 after 6 p.m.

CAM, ROD AND MAIN BEARings. Cords Piston Rings. 383-0011.

AUSTIN 1100 ENGINE AND NEW parts for sale. 388-9326. after 5.

CHRYSLER 410 GEARS, offers. 383-8286.

'57 265 V8 ENGINE, $60 OR BEST offer. 386-7082 after 6 p.m.

METROPOLITAN BODY FOR $100 or best offer. 386-7082 after 6 p.m.

162 AUTO REPAIRS, SERVICE AND TOWING

TRANSWILL AUTOMATIC TRANSmission specialists. 384-2851. Rebuilt auto transmission from $69.95. Tune-up from $11.95.

VOLKSWAGEN SPECIALIST Complete repair. 3950 Oak Bay Ave.

SCRAP CAR REMOVAL. 386-7316. answering service — leave message.

SCRAP CARS HAULED. IMMEDIate service. 478-6212.

166 CARS AND TRUCKS WANTED

NEED CASH?

Highest Prices Paid FOR YOUR CAR OR TRUCK
Paid for or Not
DRIVE IN TODAY
2978 Douglas St.
OR CALL
382-9111

GARDEN CITY AUTO
OPEN 9-10

WANTED
$ $ $ for cash $ $ $
TOP DOLLARS FOR "SPORTS CARS"
FOREIGN CARS—COMPACTS "TRUCKS"
LOW MILEAGE DOMESTIC CARS
FULL CASH OR CASH FOR EQUITY
DE PAPE MOTORS
384-8035
OR DRIVE TO 847 YATES ST.

WANTED
LATE MODEL IMPORT AND DOMESTIC CARS. TOP PRICES FOR YOUR CLEAN USED UNITS. TRADE UP OR DOWN.
DOUGLAS VOLKSWAGEN PORSCHE-AUDI
388-5466

Top prices paid for your car or truck, paid for or not.
SPEEDWAY VOLKSWAGEN PORSCHE — AUDI.
Both sides of Yates
385-2415

McCALLUM MOTORS WILL PAY top dollar for any make or model car or light duty truck — call today. It pays to look at Yates and Cook.
McCALLUM MOTORS LTD.
386-6168
ALSO
McCALLUM MOTORS COLWOOD CAR LOT
478-5622

C—A—S—H FOR YOUR CAR AT SUBURBAN PHONE GERRY
386-6131

Good, Clean CARS AND TRUCKS WANTED
Cash in 5 Minutes — PLIMLEY —
1010 Yates St.

WE NEED CARS —DESPARATELY— WILL PAY CASH OR WILL CONSIGN HIGHEST PRICES PAID NATIONAL MOTORS
819 Yates
Victoria's most trusted name for 69 years!

HAVE CASH FOR LOW MILEage '68 or '69 Model car with automatic transmission, no dealers. 388-9249.

CARS AND TRUCKS
Top dollar at Gem Motor Sales
480 Esquimalt 385-4311

CASH FOR OLDER CARS. Aldin Motors, 1500 Blanshard. 386-6712, anytime.

CASH OR CONSIGN
ART'S CAR SALES

'70 OR NEWER 9-PASSENGER V.W. bus, good condition. 383-5298.

CASH FOR YOUR OLD VOLKSwagen, running or not. 658-5501.

$700 CASH FOR GOOD USED Volkswagen beetle. 592-6775.

CAR WANTED, $350 CASH. Reply Victoria Press, Box 514.

168 CAMPERS, TRAILERS AND MOTOR HOMES

LAYTON
SEAGULL
WEEK-N-DER
CAVEMAN
GEMTOPS

'70 TRIPLE "E" MOTOR HOME "CHEV."
Power steering, power brakes, automatic, air conditioning on truck and unit, large fridge, duct heating, shower and toilet, 4-burner stove and oven, awning with tent, dishes, fire extinguisher.
READY TO GO
Was $12,950 NOW $10,950
MUST GO TO CLOSE ESTATE

PARTS—SERVICE—REPAIRS —RENTALS—
Dominion Motors
Motor Dealers License No. D-2946
Victoria, B.C. 1703 Blanshard
Across from the Hudson's Bay Parking Lot 385-5012

HARDTOP TENT TRAILER, sleeps 6 adults. Complete with electrical connections and zip-on screened addition, mattresses. One year old—cost over $1,000. Asking $500. Phone 8-9 a.m., 8-10 p.m. 384-2483.

MUST SELL, FIRST $800 TAKES. 1954 Fargo van, unfinished. Fridge, stove, bed, rebuilt motor and much more. May be seen at 2079 Otter Point Rd., Sooke, between 8 a.m. and 6 p.m.

1958 TOASTMASTER FORD ½-ton van, ideal for camping or travelling, newly rebuilt engine, new clutch, excellent running condition, contains stove, small wardrobe and bed, radio, $900. 383-5083.

1968 SECURITY CAMPER, 8', sleeps 6, 4-burner stove with oven, pressure water system, 110- and 12-volt system, $1000. 384-1687 after 4:30.

FOR SALE: CAMPER WITH fridge, stove, and toilet. May be seen at 9755 West Saanich Rd. Interested parties only.

1968 17' ROLITE RETRACTAwall for $7850. Sleeps 5, stove and oven, 3-way fridge, furnace, equalizer hitch. 477-8300.

FOURTEEN-FOOT TRAVEL trailer for rent for the month of August. $35.00 a week. 386-0692.

HARDTOP TENT TRAILER, 3-way Kaplin, sleeps 6, $500 or trade good action piano. 384-6550.

15' TRAILER, PROPANE STOVE and fridge, sleeps 4. $650. 757 Newbury.

WOODS TENT TRAILER, sleeps 4, $250. 479-4077.

VANGUARD PICKUP CANOPY Very good condition, $200. 479-1743.

168 CAMPERS, TRAILERS AND MOTOR HOMES

EMPRESS Leisureland
2524 Douglas St.
382-7121

After 6
382-5331

SECURITY 20'
Mini Motorhome

Unquestionably one of the finest values in the recreation vehicle field today!
Overall length 21' 10"
Overall width 8'
Standard equipment includes 40-amp 12-volt connector c/w battery charger, moulded fibreglass shower room, vanity, sink, fresh water toilet and holding tank. Demand water system, double stainless steel sink, hot water heater, 3-burner range with oven, 16,000 BTU heater. Sleeps 6. 3-way fridge. Wide open, livable floor plan.

All on GMC 1-ton chassis with power steering, power brakes, automatic transmission and rear dual wheels.

ONLY $10,850

WE RUN A VERY SIMPLE BUSINESS

(A Division of Empress Pontiac Buick Ltd.)
D.L. 3482

MORE FOR LESS
TAURUS 16'
(The Bold One)
By Terry
Sleeps family of 6. Stove, oven, fridge, furnace, Monomatic toilet. CSA Certified and only
$2995

Other TAURUS models in 19', 19½', 21' and 22' sizes at amazingly low prices and all are fully self-contained.

JUNE

is the month for brides and also the month to select that new RV for your summer vacation. We have a great selection of TERRYS, SCAMPERS, BOLERS, SPORTSCRAFT AND STAR CRAFT plus many good used units. Take the time to browse through them on Vancouver Island's largest R.V. complex.

PURVIS FLACK
Trailer Sales Ltd.
1080 Goldstream
478-8377

Where every sale is backed up by service.

SALES Dept. open Mon. thru Fri. 9 a.m.-9 p.m., 9 a.m.-6 p.m. Sat. Noon-6 p.m. SUNDAYS.

PARTS AND SERVICE open 8 a.m.-5:30 p.m. Mon. thru Sat.

JUST ARRIVED: another SCAMPER 1900 Mini-lodge. COMING SOON, the TIOGA 18½' Motor Home. Another fine product from FLEETWOOD

CORNELL
For
WINNEBAGO
No. 1
Recreation Vehicles
SALES — SERVICE — PARTS
CORNELL
CHEV. — OLDS.
3050 DOUGLAS
385-5777

THE CHINOOK
"18 PLUS"
Now Here!
TRULY LUXURIOUS!
THE MOTOR HOME DESIGNED WITH BOTH MEN AND WOMEN IN MIND
BODY: ALL FIBREGLASS CONSTRUCTION
Come in and Look it over
EXCLUSIVELY AT NATIONAL
MOTORS (VICTORIA) LTD.
819 YATES
384-8174
DEALER LICENCE 567-73

20' 1961 TANDEM AXLE, GLENdale trailer, excellent condition. Offers considered. Phone 652-2039.

FOR SALE: 17' TRAILER, sleeps 6, propane fridge and stove, electric brakes, $1450. 598-5537.

TENT TRAILER FOR RENT, $25 a week. 385-3225.

168 CAMPERS, TRAILERS AND MOTOR HOMES

NEW LOCATION

ENSIGN
Dodge TRUCKS
AND
RECREATION VEHICLE CENTRE
QUADRA at CALEDONIA

NEAR NEW MOTOR HOMES AT Sale Prices

1973
Escapade
20' Motor Home
SLEEPS SIX
3-WAY FRIDGE
3-BURNER STOVE WITH OVEN
SHOWER — TOILET
FURNACE
WALL-TO-WALL CARPET
Built On Dodge M300 On Duals
WITH AUTOMATIC POWER STEERING, POWER BRAKES, CUSTOM RADIO.
This Low Mileage Unit ONLY
$11,555
SALE PRICE

1973
TRIPLE E
18' Mic Mac
SLEEPS 6
STOVE WITH OVEN
3-WAY FRIDGE
SHOWER — TOILET
FURNACE — WALL TO WALL CARPET — DUAL PROPANE TANKS — POLY-URETHANE UNDERCOAT
Built on Dodge MB300 On Duals
360, V-8, AUTOMATIC, POWER STEERING, POWER BRAKES, CUSTOM RADIO, ROOF RACK, HITCH RETAINER.
This Low-Mileage Unit ONLY
$11,992
SALE PRICE

LOW COST FINANCE UP TO 84 MONTHS

ENSIGN
Chrysler Plymouth Ltd.
DEALER LIC. D3013
TRUCK DIVISION
QUADRA at CALEDONIA
386-2411

OKANAGAN CAMPERS
SALES—RENTALS
Peter Pollen FORD
1060 YATES
384-1144

FENNELL'S TRAILER SUPPLIES
Parts — Propane — Repairs
Profiled Aluminum
We are pleased to announce that we are now dealers for FLEETCRAFT Trailers and Campers.
GALAXIE CAMPERS
SPORTSMAN CANOPIES
Summer Schedule
Open 7 days a week
6459 Pat Bay Hwy. 652-2511

PRICED RIGHT!
A TERRIFIC SELECTION OF CAMPERS, TRAILERS, MOTORHOMES, ALL PRICED TO SELL TODAY!
SPEEDWAY MOTORS
971 Yates St.
385-2415
DEALER LICENCE D2188

"TIMBERLAND TRAVELLER"
Built exclusively for the IMPORT TRUCKS
AT 3857 Duke Rd.
(Off Metchosin Rd.) 478-2597

SMALL TRAVEL TRAILER, sink, stove, icebox, sleeps 4, $600. 479-5109.

DE LUXE EMPEROR MOtorhome here now. Used trailers. Jackson's, 974 Goldstream. D1389.

FOR RENT, HARDTOP, WINDup tent trailer. 478-1024.

FOR RENT 15' TRAILER, WILL transport. 592-0817.

168 CAMPERS, TRAILERS AND MOTOR HOMES

Coastline's JUNE MONEY SAVERS

"NEW"

1— 1972 Nomad 26' dbl. bed, 7 cu. ft. 3-way refer, forced air $4995
1— 1973 SKYLARK 19½' fully s-c, one-piece roof, 8 ply tires $4095
1— 1973 SKYLARK 22' s-c with all the luxuries, hard to beat at $4695
1— 1973 PROWLER 18' s-c built to last, new inside and out — our price SOLD

"USED"

1— 16 ft. TRAVELAIRE loaded, fridge, furnace, toilet, 12v, sleeps 5 $1795
1— 22 ft. SHASTA s-c like new $3995
1— 1972 KUSTOM KOACH 21½' with all of the fantastic KK features $4495
1— 15' GOLDEN FALCON, real clean $1295
1— 14' TERRY with furnace $995
1— 17' HOLIDAY, toilet, shower $2595

COASTLINE Trailer Centre
1915 Quadra
388-6021
NOW OPEN
10 A.M. 'TILL 9 P.M. WEEKDAYS
SUNDAYS 1 P.M.-5 P.M.

"TRY US YOU'LL LIKE US"
Motor Dealer Licence No. D-3579

S. J. PEDEN LTD.

LOOKING FOR A MOTORHOME?
The popular Vanguard 20 ft. Mini-Motorhome is now in stock. Compare VANGUARD quality, decore and price.
You won't be disappointed.

Vanguard Camper Special Continues

Recently the price of Vanguard campers and trailers increased but due to special volume purchase before the price increase we are able to pass on terrific savings.

DON'T DELAY—Drop in and inspect our quality line of Vanguard products, AND SAVE.

VANGUARD
—CAMPERS
—TRAILERS
—5th WHEEL
—MINI MOTORHOME
—TRUCK CANOPIES
SECURITY PUP AND OKANAGAN IMPORT TRUCK CAMPERS.

Camper Rentals
BUILDING
A camper or trailer—Plans, parts, appliances, accessories and all materials in stock at reasonable prices.
NOW OPEN 'TIL 9 P.M.
THURS. AND FRI. NIGHTS
S. J. PEDEN LTD.
D.L. 1054
2855 Quesnel St.
386-3464

impala CAMPING WORLD SIDNEY
Presents
"TENT TRAILERS"
Apache, Lionel, Otto, Steury, Venture.
"FIFTH WHEELS"
Olympus, Solitliner, Caretree
"MOTORHOMES"
Champion, Cabana, Olympus
(Test drive? Yes)

JUST ARRIVED
27' SKIPPY, 5th wheel, dual holding tanks, gourmet oven, radius windows, air conditioning, hitch and wiring and much more—all for
$8,450
NOW OPEN IN SIDNEY
Good Selection
Low Prices
Tent Trailer Rentals
Pat Bay Hwy. 656-5504
7 Days a Week

DOGWOOD TRAILER SALES
PARTS — PROPANE
RENTALS
RANDELL TRAILERS AND CAMPERS, 478-6841
Highway 1 and Millstream Rd.

TRAILER AWNINGS
Sizes to fit all trailers
$29.95 to $199.00
JEUNE BROS. OF VICTORIA
570 JOHNSON ST. 385-7751

WANTED TO RENT, 18 TO 20-foot fully self-contained trailer for use by mature couple planning vacation in the Gulf Islands from July 27 through August 12. Victoria Press, Box 487.

McCALLUM MOTORS LTD. Buccaneer campers for Datsun, Toyota, and Mazda trucks. Priced from only $1,195. It pays to look at Yates and Cook. McCALLUM MOTORS LTD., 296-6168.

GERMAN TABBERT 21 FT. travel trailer, can be pulled by Volvo, Toyota, etc. Deluxe facilities, sleeps 6-8, 2 rooms, side tent, $4900. 748-1938 Duncan.

NEW FIBREGLASS CANOPY fits Datsun, Mazda, Toyota and Courier. $175 or best offer. 385-5277.

FOR RENT, 14 FT. TRAVEL trailer, fully insured, self-contained. Tent trailer for rent or sale. 477-2544; after 5, 382-7006.

CORDALANE CAMPERS
Profiled Aluminum
PARTS AND ACCESSORIES
439-A Burnside, 384-6333

15' GLENDETTE TRAILER, ICE box, stove, sleeps eight, mint condition. Atwood surge brakes, jacks, hose, spare tire. 472-2753.

1973 VW SAFARI CAMPER, sleeps 4, full head room, propane stove and icebox. 656-4209.

FOR RENT 14' TRAILER sleeps 5, insured, $45 week, after 5 p.m. 478-5097.

1959 FORD ½ TON AND CAB over camper. Good shape. $850 or? 386-9822.

1970 VANGUARD 17'6" TRAILER, fully equipped in new condition, 4,000 miles. 112-743-5004.

1972 BOLER FOR RENT, $50 weekly; monthly. Fully equipped and insured. 656-2589, 6 p.m.-7:30.

HOME MADE CAMPER, INSUlated, propane, sleeps 4, 229 Superior.

'64 VOLKSWAGEN FULL WINdow van, camperized, excellent condition. 592-6548.

TENT FITS WOODS OR EATONS. 3-bed trailer or alter to your trailer. 575. 478-6462.

12' FACTORY HOUSE TRAILER very good condition. Side awning. 477-4185.

HARDTOP TENT TRAILER IN mint condition, built-in cooler, complete. $650. 479-6179.

FOR RENT, 17' TRAVELAIRE, equalizer hitch, electric brakes. 477-5167.

TWO 8' ALUMINUM CANOPIES. $245 and $315. 478-7101, after 5.

AL'S BOX TRAILERS, 383-8233, 214 Dundas, D3809.

9'6" 1972 CORDALANE CAMPER. After 5 p.m. 385-3961.

168 CAMPERS, TRAILERS AND MOTOR HOMES

HORWOOD MAZDA

CENTURION 19'
MINI LINER
On duals, V-8, AT., P.S., P.B., Radio, luggage rack and ladder, deluxe bucket seats, 4½ cu. ft. fridge, 4 burner stove with oven and power range hood. Forced air furnace, toilet, shower and demand water system. Completely self contained. Accommodates 6.
SEE IT TODAY AT
HORWOOD MAZDA
JOHNSON AT BLANSHARD
385-1457

169 MOBILE HOMES AND PARKS

BOB'S TRAILER SALES

HERE AGAIN 16 ft. Holidaire $3075
28 and 20 ft. HOLIDAIRE As new 21 ft. LANDLINER $3995
Real clean 71 PROWLER 24 ft. $3995
Good used 15 ft. LO LINER MARLETTE and GLENDALE HOMES
386-3623 478-4979
R. W. DAWSON LTD.
3657 Harriet — D-1478
Victoria, B.C.

Happy Valley HOMES LIMITED
Dealers Licence No. D-1837
—CUSTOM ORDER A HOME EXACTLY THE WAY YOU WANT IT.
—RETIREMENT PARK SPECIALISTS.
YES—WE HAVE LOCAL PARK SPACES
2681 Sooke Road
478-8303

MOBILE HOME PARKS AND MOTEL
Excellent opportunities for future development on each unit.
1. De luxe mobile home park on 16 acres, Duncan area. $265,000.
2. 15 unit park plus other facilities. Nearly 5 acres, Duncan area $185,000.
3. 24 unit park plus 11 rental units and other facilities. $175,000.
4. 15 unit park plus other facilities, Port Alberni area. $120,000.
5. 15 unit motel on 17 acres. Close in. $195,000.
Jack Greenwood, 386-2911. Homefinders Wall and Redekop.

WAGON TRAIN
VICTORIA'S LARGEST DEALER
2515 Government St. 386-3291
731 Goldstream Ave. 478-7333
974 Goldstream Ave. 478-5812
1261 Goldstream Ave. 478-1509
Duncan, B.C. 746-7511
OPEN 9 A.M. TO 9 P.M.
More than 30 homes to choose from. Spaces available at Florence Lake, Spectacle Lake and Mill Bay.
WAGON TRAIN HOMES LTD.

TRIANGLE HOMES LTD.
An established business with 17 years experience in Mobile Home Sales.
-LEADER, PYRAMID, MARINER
All our homes are Canadian built and have total certification.
2435 Trans-Canada Hwy.
478-1774

GOLDSTREAM MOBILE HOMES
PARAMOUNT PREMIER
MONARCH AND STATESMAN
Modern park space available with all purchases
2885 Trans-Canada 478-1751
2746 Douglas at Market 386-6311
Dealer Licence No. D-2328

10 BY 46 CUSTOM DELUXE MOBile Home; 2 bedrooms, air conditioning, large living room, lovely kitchen, gun oil furnace, storm windows and screens, double insulation, beautiful 4 piece full bath. Plenty of closets and drawers, new carpets. Excellent condition, like new. Sacrificing $3,850. Call collect Vancouver, 327-2504 anytime.

12X60 "SAFEWAY" 2-BEDROOM, mobile home, unfurnished, exceptional condition throughout. Situated on a choice lot in "TRI-WAY MOBILE HOME PARK". For information to view phone TOTE-EM TRAILER SALES. 478-1041 or 384-8791.

REDUCED
24x40 Mobile Home — 3 yrs. old — 3 bedrooms, Pleasant and easy living, located at Pedder Bay. Now asking only $14,900, unfurnished. Tom Breiter or Lee Forbes at Quadra Realty Ltd., 385-1431.

AVAILABLE IMMEDIATELY. CSA approved. 10x50, 2 bedrooms, appliances, brand new gun furnace, $4700 cash, offers considered. Call collect, 753-6154 (Nanaimo).

60 X 12', 2-BEDROOM, FURnished. Wall to wall carpet, coloured appliances. Like new. CSA approved, with guarantee, $6000. 438-2530.

12 X 60 3-BEDROOM MOBILE home, close to schools and downtown. Set up on lot in trailer park. 11'6"x8'6" addition. With or without furniture. 642-5185.

1971 12X52 MOBILE HOME. FURnished with sundeck and storage shed. Cedar skirted. Excellent condition. $8,150. 478-2425.

MOBILE HOME 50X12', 2-BEDroom, fully furnished, guarantee, like new, with CSA approved. $5000. 254-0728.

FREE LIVING NEAR NANAIMO to couple with mobile home. Responsibility caretake private retreat 658-8880.

MOBILE HOMES WITH PARK spaces available near by. Easily financed. Jackson's 974 Goldstream (1A).

SPANISH DECOR, 3-BEDROOM, 12x60, Canadian built, excellent condition, open to reasonable offers. 478-4865. 266 Atkins Rd.

SHILLINGTON'S MOBILE HOME SALES
1261 Goldstream 478-1509

REX, 10X40, PARTLY FURnished sundeck, extra room, on bus line. 388-6194.

12 X 56 PARKWOOD, 2 BEDrooms, utility room, furnished. Must be moved. 478-8196.

178 SUMMER RESORTS

AVOID SUMMER CROWDS, HOLIday now at Parksville by the sea. Low weekly rates until the end of June. Close to bus stop and stores. Central Auto Court, Box 366, Parksville, B.C. Phone 248-3152.

SUMMER VACATION ON BEACH at Cowichan Lake, cottage fully furnished, sleeps 5. Boat included. 385-7337.

SUMMER CABIN FOR RENT, West Coast Road. 642-5636.

TENT TRAILER FOR RENT, $50 per week. 477-6722.

181 TOURIST ACCOMMODATION

OAK BAY NEAR BEACH, SHOPS, golf course, bus at door, comfortable units. Daily rates. 598-4711.

185 CONVALESCENT AND REST HOMES

LOVING CARE FOR MOTHER or father. Call Mrs. Mack, 383-9315. Fairfield Rest Home.

AMBER GLOW REST HOME
Family care in your retirement years. 385-4561.

185 CONVALESCENT AND REST HOMES

LOVELY REST HOME IN FAIRfield, government licenced, 2 semi-private rooms main floor, for lady who needs help, tray service, laundry, hairdresser. Very good meals, reasonable rates. 384-1750.

PRIVATE OR SEMI-PRIVATE — for elderly active lady or gentleman. Win Bran Rest Home. Where guests are part of the family. Reasonable prices. 383-7422.

DELUXE ROOM FOR COUPLE or single, en suite, loving care and attention. Mrs. Brown. 385-2398.

CHARMING ACCOMMODATION Ladies. No stairs. Nutritious meals. Kindly attention. 384-0693.

PRIVATE OR SEMI. LADIES and gentlemen. $200 and up. Beautiful and quiet location. 382-0250.

VACANCY FOR LADY, TRAY service, buzzer system, reasonable. 382-7406.

190 ROOM AND BOARD

KIWANIS VILLA
Board and room for elderly citizens. Comfortable surroundings. Relaxed and homey atmosphere. Phone 383-3460 between 9 and 12 noon; and 1 and 3 p.m.

GRANT PLACE — RETIREMENT LODGE
998 Humboldt 384-8631
Where good food and care is of the utmost importance. 24 hr. staff.

ROOM AND BOARD FOR ELderly lady or gentleman. New 3-bedroom home. No children. All found. 388-5314.

CRAIGMYLE. EXCELLENT food and accommodation. TV lounge, friendly atmosphere. 386-8903.

ROOM AND BOARD TO RESPONsible person. Sea view room and private entrance. Near bus. 382-1209.

ROOM AND BOARD FOR TWO in Dutch Christian home, near Simpsons-Sears. 592-1972.

BOARD AND ROOM CLOSE TO sea and town. $110. 382-0670.

ROOM AND BOARD, GIRLS only. 385-4367 after 5 p.m.

SINGLE ROOM, GOOD BOARD Fairfield 388-7747.

GOOD FOOD; LARGE ROOM, with sea view. Single. 598-1241.

191 ROOM AND BOARD WANTED

WANTED ROOM AND BOARD for elderly lady with English widow in apartment on Douglas Street near park. Victoria Press Box 536.

ELDERLY LADY WISHES TO contact a quiet home in Oak Bay to be paying guest. Victoria Press. Box 517.

193 ROOMS TO RENT

WANTED IN EXCHANGE FOR single self-contained room and cooking facilities, someone to answer telephone 3 evenings a week from 9:30 p.m. till 8 a.m. and one evening a week between 5 p.m. and 7 p.m. Every other weekend free. Mature woman preferred. Phone between 9 a.m. and 5 p.m. 383-3031.

TOURIST ROOMS
Single $4 and up daily
Also weekly prices
In Beautiful historic Rocabella
777 Blanshard 385-9030
Sorry, no reservations

AVAILABLE IMMEDIATELY. 1 bedsitting room, fridge, stove and sink included. Weekly and monthly rates. Man only. 1106 Kings Road. 382-2955.

RESIDENTIAL HOTEL DOWNtown, $15 week; $40 month up. Laundry, parking, kitchen facilities. 921 Pandora.

QUIET HOME NEAR VICTORIA General Hospital, kitchen privileges, no drinking, men only. 383-6506, after 5 p.m.

SMALL PANELLED, OWN fridge, cooking, $60. 1303 Gladstone. 382-6728.

LOW PRICED DOWNTOWN housekeeping rooms. Oxford Hotel, 777 Fort Street, 384-5751.

FURNISHED ROOM. CLOSE TO Jubilee and transportation. 1731 Fort Street.

COMFORTABLE LARGE SLEEPing room, $40. 385-8052 after 5 p.m.

194 ROOMS WANTED

TEACHER NEEDS QUIET ROOM (no meals), near UVic, July 2-13. 299-7302 evenings. 8206 Braeside Dr., Burnaby 2.

197 HOUSEKEEPING ROOMS TO RENT

JUBILEE AREA. FURNISHED bed-sitting room. Share kitchen and bath, $50. Includes utilities. Lady only. 386-6191.

FAIRFIELD, BY PARK, BUS, stores, clean room own kitchenette and fridge. June 15, quiet lady only. 385-5392, 383-5903.

CLEAN, FURNISHED HOUSEkeeping room, 2311 Dowler Pl. 383-6675. Working person or pensioner.

FURNISHED ROOM TO RENT preferably retired or working man, near bus, stores, hospital. Apply 607 Cook Street or 382-2662.

AVAILABLE IMMEDIATELY. Oak Bay. Bright airy room, suitable for student. $65. 598-4971, evenings.

WANTED WORKING GIRL, 25 TO 30 to share 2 bedroom apartment with same. $90. Pool, etc. 384-0817 after 6 p.m.

TWO HOUSEKEEPING ROOMS, walking distance to town, one furnished, $55, one unfurnished, $40. Ladies only. 479-1102.

AVAILABLE IMMEDIATELY IN James Bay, furnished room, $65 per month, 383-3042.

CLEAN ATTRACTIVE ROOM, short walk to town, linen supplied $50. 1010 Linden.

JUBILEE AREA, PRIVATE ENtrance, Fridge, stove, cablevision. $60. 592-1073.

CLEAN, BRIGHT FURNISHED room, frig, bus, shop, park, sea. 383-9794.

LARGE FURNISHED HOUSEkeeping room, close in for quiet pensioner, gentleman, $50. 382-4946.

CLEAN, ALL FOUND, KITCHEN. Quiet clean working adult. 239 Superior.

FURNISHED ROOM FOR GENtleman, $50, utilities included. 127 Menzies. 478-3649.

LARGE BRIGHT HOUSEKEEPing room, pensioner preferred. 382-7634.

CLEAN ROOM, EVERYTHING supplied, gentleman, $60. 2310 Wark St.

NEAR FORT — COOK, FRIDGE, stove, sink, Free parking, cablevision. 384-5920.

FURNISHED ROOM, ALL UTILIties supplied, 10 minute walk to town. 388-9211.

$68, LIGHT HOUSEKEEPING, close in, bus, rent over 23. 383-7447.

FULLY FURNISHED ROOM — Linen, etc. supplied. 1515 Vining St., or 383-0278, 384-9440.

RITZ HOTEL
710 Fort St. 383-1021

LIGHT HOUSEKEEPING, FAIRfield. Fridge, hot plate.

200 APARTMENTS TO RENT UNFURNISHED

SEAGATE
707 ESQUIMALT ROAD

ON VICTORIA'S HARBOR WATERFRONT WITH VIEWS OF HARBOR, OCEAN AND OLYMPIC MOUNTAINS

WITH VERY LARGE INDOOR HEATED SWIMMING POOL AND HYDROTHERAPY POOL

ALL PARKING IS INDOORS AND OUT OF SIGHT

ALL SUITES HAVE LUXURIOUS LONG SHAG CARPETING THROUGHOUT

MATURE ADULTS ONLY NO PETS

ONE-BEDROOM SUITES $149 - $158

CHOICE 2-BEDROOM SUITES FROM $185

RESIDENT MANAGER 383-1731
DIAMOND DEVELOPMENTS

THE SHALAMAR
2644 PRIOR ST.
(Just off Hillside)
BRAND NEW 60 SUITES

—1-Bedrooms from $130.
—No 2 beds left.

—Controlled entrance
—Balconies
—Views
—Cablevision
—New appliances
—Carpeting and drapes

—Close to town and transportation
ADULTS ONLY, NO PETS

CALL 388-4930 TO VIEW, OR SEE RESIDENT MGR. AT THE SITE — 2644 PRIOR STREET.

TUDOR ESTATES
2030 DOUGLAS
382-2721

NOW RENTING
HOLLYVIEW ARMS
1180 VIEW ST.

FEATURING
Cablevision
Wall-to-wall carpets
Controlled entrance
Quiet location, walking distance to town.

ONE-BEDROOM SUITES FROM $135

Call our office to view
BROWN BROS.
ON BLANSHARD
385-8771 Anytime!

CALINA APTS.
1750 CHAMBERS ST.

Lovely shag carpets, extra large suites, controlled entrance. Walking distance to town. 1 B.R. from $140. Avail. Immed. To view, call

BROWN BROS.
ON BLANSHARD
385-8771 (anytime)

OLYMPICS COURT
827 Selkirk St.

ALL UTILITIES SUPPLIED.
FREE PARKING.
ENTRANCES ALL PRIVATE.
BALCONIES EACH SUITE
ONE BEDROOM SUITES $142.00.

RESIDENT MANAGER
382-5586

Ker and Stephenson Limited
385-3411

CASA MONTEGO APT.
1035 Pendergast St.
Res. Man. 382-6850
1 bedroom suite, $132-$140

MONTE CARLO APT.
1030 Pendergast St.
Res. Man. 383-9076
1 Bedroom suite, $140
2 bedroom suite, $180
Modern building, desirable Fairfield location. Beacon Hill Park, sea, shopping and bus.
G. and O. Holdings, 598-1624

DUNSMUIR HOUSE
831 DUNSMUIR ROAD
(Off Esquimalt Road)
—Ocean and Harbor View
—Quiet Seclusion
—Terraced Garden Setting
—1 and 2-bedroom suites
—Penthouses
—Some open Fireplaces
GROUND AND TOP FLOORS
Adults Only — No Pets
Resident Manager, 388-4943

WESTCHESTER APARTMENTS
1407 Fort Street

One Bedroom Suite Available, $110.00

RESIDENT CARETAKER
386-3075

Ker and Stephenson Limited
385-3411

"OAK BAY" "VILLAGE"
LARGE BRIGHT One-bedroom suite, top floor. Pleasant outlook, well kept condominium building. Lease if desired. $155 per month.
Call 592-2407
WHYTE AND GOWER
OAK BAY PROPERTIES LTD.
2227 OAK BAY AVE.

ST. MARGARET'S
1830 FERN ST.
1 bedrm. apts., avail. June 1st, from $145.
Heated pool—game room—cable—carpets and drapes. Adults only. No pets.
Call Res. Mgr. 385-0201,
Tudor Estates
2030 Douglas
382-2721

PARKSIDE PLACE
Immediate possession. Modern 2-bedroom apartment. Self contained, laundry room. Includes all appliances, 10 minutes from downtown. Swimming pool. Balcony. Soundproof. Couples only. No pets. Only two left from $165. Call 386-0070.

NEWTON GARDEN VILLAGE
1738 Newton Street
Near Jubilee Hospital and Simpson-Sears. Indoor swimming pool, large 2 and 3-bedroom apts. Children welcome. $160-$185. Heat, appliances, cablevision and drapes included. NO PETS. June 15 or July 1. 592-7869.

ELMWOOD TERRACE
1399 Stanley. Deluxe 1-bedroom, 2-bedroom. Sauna, recreation room, elevator, walking distance to centre of city. Wall-to-wall carpet, cablevision, controlled entrance, no deposits. Adults only. 384-1780.

DELUXE LARGE NEW 3 BEDroom suite, 2 bathrooms, balcony, wall to wall carpeting, drapes, cablevision. Free washing facilities. Carport. Walking distance to town. Ideal for 3 adults. $235 per month. 383-7669.

NIAGARA COURT
535 Niagara Street. Close to downtown, ocean and park. All conveniences including hydro-therapy pool and sauna bath. 2-bedroom, $180. No pets. Res. manager, 386-1767.

JUBILEE HOSPITAL
$114. One bedroom suite in modern block overlooking the hospital grounds. June 1st.
592-2101 ad 592-7734
PEMBERTON, HOLMES LTD.
384-8126

LOVELY NEW APARTMENT
Spacious 1 and 2 bedrooms.
45 Boyd, ½ block to Dallas Rd.
VERY REASONABLE RENT
383-8746 ABACO REALTY 385-0611

$130, BRIGHT SPACIOUS 2-BED. room, handy to town, laundry, suit quiet, mature, only. 477-2833, 383-5761.

1 BEDROOM APARTMENT, $120 per month, water and parking included. For viewing appointment phone 386-1082.

BASEMENT SUITE, $100, 2312 Work St. Adults, no pets. 382-3720.

2-BEDROOM SUITE, VIC WEST, 385-9534.

200 APARTMENTS TO RENT UNFURNISHED

CHARTER HOUSE
435 Michigan
384-8923

REGENT TOWERS
415 Michigan
383-6216

All rental Enquiries WELCOME

Managed By

NORTH WEST TRUST
386-3534

THE PRINCESS PATRICIA
701 - 703 Esquimalt Rd.
View the Blue Pacific and Inner Harbor From Our Spacious Suites
—Cablevision
—Lounge
—Sauna
—Controlled Entrances
—Sound Proofing
—Recreation Room
—Child 2 and under welcome
Inquiries 9 a.m. to 8 p.m.
Phone 382-2223

OPENING JULY 1st
VILLA WEST APTS.
788 Dominion Road
(Children Considered)
FROM $129.00
Large one-bedroom suites, wall-to-wall carpets.
FROM $168.00
Two-Bedroom Suites
P. R. BROWN AND SONS LIMITED
762 Fort Street. Phone 385-3435

SHANGRI-LA-
840 Craigflower
50 PER CENT OF RENT
May be Applied to Purchase
Washer, dryer, fridge, stove included in each LUXURY UNIT. Near schools, parks and bus at door. Rent $212.
MANAGER 383-4568
L. J. Developments Ltd.

NOW RENTING
LORD STANLEY MANOR
1350 STANLEY
DELUXE SUITES QUIETLY LOCATED AMONGST THE OAKS BETWEEN FORT AND PANDORA FEATURING:
—W.W. carpeting
—Colored appliances
—Cablevision
—Views
—Sauna — recreation room
—Large patios and sundecks
—Superior soundproofing
—A step to buses and parks
—1-bedroom from $145
—Adults only. No pets.
FOR INFORMATION CALL 384-8264

THE CHATELAINE
1435 ELFORD
(Between Fort-Pandora)
Available July 1, a nice 1-bedroom apt. renting for only $132. Adults only. No pets. Contact Res. Mgr. 383-6809.

TUDOR ESTATES
2030 DOUGLAS
382-2721

FORT ST. — WALKING DISTance to town — 1-BR apt. on ground floor avail. July 1. No chdn. and no pets. $115 per mo.
PEARSON APTS. — 1327 Fort St. —Modern 1-BR apt. avail. July 1. No chdn. and no pets. $127 per mo.
COOK NEAR NORTH PARK — Bachelor ste. avail July 1. $65 per mo.
BOORMAN INVESTMENT CO. LTD.
1111 Government St. 386-9212

CAIRN VILLA
Beautiful parklike setting, all modern conveniences. 1 and 2-bedroom suites situated at Lampson and Old Esquimalt Rd. at Highrock Cairn Park. Mature child welcome. For further information call manageress, Mrs. Wood, 383-3239 or 598-2764.

Nottingham Court
1635 Cook Street
NEW DELUXE APARTMENT
Now renting—1 and 2-bedroom suites. Constructed to C.M.H.C. standards, includes recreation room and workshop areas. Adults only. Resident Manager, 388-9251.

1 BEDROOM SUITE, AVAILABLE 1st July, close to downtown, shopping, ideal for middle-aged or retired lady, $90, heat and hot water included, 1026 Johnson St. Weekdays after 4, weekends anytime.

CARLYLE APTS.
230 Oswego, 592-9516
1 bedroom suites $130
Cablevision, drapes, intercom, balconies, etc., Parliament Bldgs. area. Adults. No pets.

HERITAGE HOUSE, 520 RITHET. Modern bachelor, 1 and 2 bedroom suites. Ocean view. No pets. For more information call resident manager 383-1733 or 388-7337.

OAKLANDS MANOR
Hillside and Cedar Hill Rd.
Elevator — Balconies — Cable TV.
De luxe 1-bdrm. suites from $130.
Res. Manager, 383-4808 or 386-0266.

BRIGHT 1 BEDROOM SUITE, ST. Patricks Street, hardwood floors, close to Beach Drive and stores. Adults only. 592-7025.

OLYMPIC VIEW
1160 ESQUIMALT RD.
SORRY, NO VACANCY
Resident Manager, 384-9121

BACHELOR SUITE NEAR OAK Bay Junction. Available immediately, $95. Free Laundry. Rithet Agencies Limited, 382-4251.

TIDELINE APTS.
1470 Dallas
SORRY, NO VACANCIES
Resident Manager, 382-5851

PRINCESS LOUISE APTS.
310 Roberts Street. 1- and 2-bedroom suites. Available immediately. 386-7455.

1 BEDROOM, $130. 2 BEDROOMS, $145. Heat, water, cablevision and laundry facilities supplied. 384-8724.

EL CAMINO
Deluxe 1 and 2-bedroom suites, low rent, mature adults only. 1530 Belcher Ave. 384-5676.

VIEW ROYAL APTS., $105 1 BEDroom; $80 bachelor. Cablevision, heat, etc. Included. Quiet adult block on bus route. 479-6391.

ROYAL ARMS APTS.
1300 Yates St.
Bachelors $110; 1 bedroom, from $132.50; 2 bedroom, $160. 386-1628.

1-BEDROOM SUITE IN MODERN apartment building, close to Parliament Buildings, available July 1. $120. 382-1508.

ESQUIMALT. FOR MAN, LOW rental 2-room suite. Phone 652-3207.

2 BEDROOMS, HEAT AND ELECtricity included. $195. 479-1517, after 5:30.

BACHELOR SUITE, $85 - $95. 425 Wilson Street, Victoria West. 385-0877.

DELUXE SUITE, WALL TO wall carpet, balcony. $130 a month. 384-6022.

ORCHARD HOUSE
647 Michigan
388-4659

200 APARTMENTS TO RENT UNFURNISHED

Park Pacific

NOW RENTING
BRAND NEW
THE SEAPORT APTS.
200 DALLAS RD.
156 large, finely appointed suites located on the waterfront at Victoria's gateway to the Pacific across from the breakwater.
— All suites in luxurious wall-to-wall.
— Large enclosed swimming pool.
— Two billiard tables, workshop.
— Hydrotherapy pool and sauna.
— Best soundproofing in Victoria.
— Frost free fridges in two bedrooms.
— Clean refreshing ocean air. Don't be satisfied with only views, live where it's happening; be part of the world at "The Seaport".
BACHELOR from $132.
ONE BEDROOM from $144.
TWO BEDROOMS from $235.
No children or pets please. For further information call: Mr. R. Bowlby — 363-2225 or open to view anytime.

BROOKSIDE MANOR
Park outlook, quiet location close to Jubilee area. Large de luxe suites.
—Hydrotherapy pool and sauna.
—Exercise room.
—Billiard room, games room.
—Hobby room, workshop.
—Covered parking, 2 elevators.
—Excellent soundproofing.
All suites contain shag carpeting and luxury appointments. For further information call:
BACHELOR, available July 1 $125
TWO BEDROOMS $198
Mr. and Mrs. J. T. Harper
592-1112

AQUARIUS APARTMENTS
Park, Ocean and Mountain Views. Close to waterfront and town. Large deluxe suites.
—Hydrotherapy pool and sauna.
—Billiard and games room.
—Hobby room, workshop.
—Covered parking, 2 elevators.
—Excellent sound proofing, double wall insulating, concrete floors.
BACHELOR, July 1st. $118
2 BEDROOM, Immediately $190
1 BEDROOM, DEN, July 1st. $159
1 BEDROOM, July 1st. $142
—Courteous resident manager.
All suites contain shag carpeting and luxury appointments.
Call Mr. and Mrs. G. Page, 384-1316. No. 415-215 Oswego.

OAK BAY
WINCHESTER COURT
CLOSE TO UNIVERSITY BUS ROUTES. SHOPPING AND RECREATION AREAS.
"Beautiful Courtyard entrance"
—92 deluxe extra spacious suites
—Concrete floors, double walls
—Quality wall-to-wall carpeting
—Rec. Room with Billiard and Bridge Tables
—Sauna Room — Workshop
—Walnut Kitchen cabinets
—Feature wall, china shelves
—Colored appliances
—Cushion floor kitchen and bath
—Generous living areas
—All suites include heat, cablevision, drapes, storage, parking
—Courteous resident managers
ONE BEDROOM $140
Call Mr. and Mrs. N. Demmons 120-1063 Foul Bay Rd., 592-4653

THE DEVON OAKS
1066 FOUL BAY ROAD
Quiet desirable location, close to shopping, bus routes, Jubilee, Oak Bay and leisure areas.
BACHELOR, July 1st $120
Mr. and Mrs. R. Mabee
592-3680

MT. TOLMIE RIDGE APTS.
Panoramic views, outstanding large suites on a six-acre private park.
—Heated indoor swimming pool.
—Hydrotherapy pool and sauna.
—Billiard room — View lounge.
—Hobby room — Workshop.
—3 elevators — Concrete floors.
—Excellent soundproofing.
—Enclosed parking included.
—Many suites contain two bathrooms and shag carpets.
ONE BEDROOM AND DEN—With View — July 1st. $220
ONE BEDROOM, JULY 1st $159

For further information call: Mr. and Mrs. R. McIndoe No. 221 — 1900 Mayfair Dr. 598-3821

"THE OAK BAY MALL"
2025 OAK BAY AVE.
Centrally located to bus, shopping centres, UVic, Jubilee and leisure areas. Luxury apartment with bright de luxe suites.
—All suites include heat, cablevision, drapes, storage, parking.
2 BEDROOM, July 1st. $182
Mr. and Mrs. B. Hadlow
Suite 303—592-1469

For details and transportation to view all above suites, call Mr. R. Bowlby, Prop. Mgr. 598-1121

1660 FORT ST.
KING ARTHUR APTS.
Spacious well-maintained suites WxW
Near Jubilee
1-Bedroom $125
Resident Caretaker, 384-8544

1791 ROCKLAND AVE.
ROCKLAND HEIGHTS
On transportation. Balconies. Washing facilities each floor.
1-bedroom, $145
Resident Caretaker, 388-6349

1678 FORT ST.
ROYAL SOVEREIGN APTS.
FEATURING SAUNA BATH AND ROOFTOP LOUNGE, WxW
(Transportation available)
1 Bedroom, $140
Resident Caretaker, 382-3396

467 LAMPSON ST.
PRINCESS CHARLOTTE SWIMMING POOL
SMALL PETS ALLOWED
2-Bedroom, $160
Resident Caretaker, 388-6809

2150 CADBORO BAY RD.
DAYMER APTS.
Close to shops, Jubilee Hospital. On bus line. Heat and cablevision included.
1-bedroom, $120
Contact Ste. 36, 592-1105

1235 BALMORAL ST.
SPRINGRIDGE APTS.
Spacious, spotless suites
Wall-to-wall, cablevision
Bachelor, $106
Contact Suite 101, Eves. 382-1742

A. BERNARD and CO. LTD.
655 Fort 384-9335

BACHELOR SUITES

$115—MAYDORF APTS. 3905 Quadra St., w-w carpets. June 1.

$113—GRAHAM HOUSE, 1110 Queens, w-w carpets. June 1.

$110—GREENLEAVES, 3523 Wark St., w-w carpets. June 1.

Free transportation available 9 to 4 weekdays!
BROWN BROS.
ON BLANSHARD
385-8771 (anytime)

RENT NOW
YORK MANOR
121 RENDALL

Deluxe suites
Wall-to-wall carpeting
Colored appliances
Elevator
Therapeutic Pool
Free off-street parking
Includes heat, water and cablevision

Bachelor suites from $114
One-Bedroom suites from $132
RESIDENT MANAGER
BROWN BROS.
ON BLANSHARD
385-8771 (ANYTIME)

LORD AND LADY ESSEX
240-270 Simcoe Street
Some choice 2 bedroom suites still available in new apartment block from $170.
1 bedroom from $142. Controlled entrance, cablevision, wall to wall carpet, games room etc., Sorry no children or pets.
Contact resident manager, No. 201-240 Simcoe or Phone 388-4920.

MARIFIELD PARK
562-6 Simcoe Street
Large beautifully decorated 1 bedroom apartment with sunken bath, 12x15 bedroom, plus wall to wall carpets, double locks on door, adults only, no pets. $135. Resident Manager, 383-7628.
Goward Developments Ltd.

200 APARTMENTS TO RENT UNFURNISHED

Craig House
885 Craigflower Road

SPACIOUS SUITES
OLYMPIC VIEW
2-DOOR REFRIGERATORS
OFF STREET PARKING FREE
CONTROLLED ENTRANCES
2 ELEVATORS
WALL TO WALL CARPET
EXTRA SOUNDPROOFING

One Bedroom from $155.00
Two Bedroom from $175.00

RESIDENT MANAGER
383-9438

Ker and Stephenson Limited
385-3411

CLOVERDALE TOWNHOUSE COURT
991 Cloverdale Ave.
Bachelor Suites from
$118.00
2-Bedroom Suites from
$177.00
Children considered
Phone 386-2608
P. R. BROWN AND SONS LIMITED
762 Fort Street 385-3435

NEW CONTINENTAL HOUSE
464 LAMPSON
1 bedroom from $145
2 bedrooms from $175
Latest modern conveniences including THERAPY POOL
No pets please
383-4911
Anytime

CHRISTIE POINT APARTMENTS
Portage Inlet Waterfront
Available July 1st
$150 — 2 BEDROOMS SUITABLE FOR FAMILY WITH 1 CHILD.
Available Immediately
$145—2 BEDROOMS. ADULTS ONLY.
We offer you waterfront views. 15½ acres of estate surroundings, no through traffic, playgrounds, workshop, boat dock, outdoor swimming pool. Quiet married couples preferred. 385-0644 2951 Craigowan Rd.
NO PETS

WELLINGTON MANOR
1670 FORT ST.
Lovely spacious 1-bedroom suites in quiet building—resident manager — Gleaming hardwood floors — well heated. Reserve one now. From $130.

BROWN BROS.
ON BLANSHARD
385-8771 (anytime)

NOW RENTING
GLEN ACRES
2 Bedroom Apartments
$170-$175
—Controlled entrance
—Cablevision
—Wall to wall carpet
—Panoramic sea views

Call to view
resident manager
384-3897
Or drop in at
1023 Esquimalt Rd.

MAPLEWOOD GREEN APTS.
3255 COOK ST.

Studio, $117
1-bedroom, $147
2-bedroom, $178

Includes indoor swimming pool, sauna, billiard room, shag carpets.
Resident Caretaker, 383-9757

THE CORONA
1430 STADACONA
(Between Fort-Pandora)
Available June 1, 1-Bed. Apts., renting from $133. Adults only. No pets. Call Res. Mgr. 382-0248.

TUDOR ESTATES
2030 DOUGLAS
382-2721

GORDON HEAD TOWNHOUSES
Blair and Larchwood
Perfect for family living. 2 and 3 bedroom units. Spacious living room and dining room. Wall-to-wall carpets, including all appliances, rumpus room, full basement, separate courtyard, beautiful playground. No dogs or cats. Within just 3 blocks of all schools.
477-5422
No calls after 8 p.m.

KIRKCALDY APTS.
$75 — Marifield off Government. Close to Parliament Buildings and park.
Includes w-w carpet, drapes, cablevision and controlled entrance.
1-bedroom from $37
2-bedroom from $170
Bachelor $120
Resident manager 388-6355
Barrington Enterprises Ltd.

CHATEAU ROCKLAND
1025 Linden (near Fort)
1 br, balconies $135-$140
Just 4½ blocks to town. Near shopping, transportation. Carpeted, drapes, elevator, controlled entrance, cablevision, free parking. Suit quiet mature adults. 385-6984, 592-1551.

NIAGARA COURT
535 Niagara Street. Close to downtown, ocean and park. All conveniences including hydro therapy pool and sauna bath. Bachelor $118, 1-bedroom $142 and $145, 2-bedroom $185. All available early 1. No pets. Res. manager, 386-1767.

UNIVERSITY GARDEN HOMES. Spacious 2 or 3-bedroom family townhouses, 1½ bathrooms, rumpus room opening onto an acre of lawn. Carport, sundeck, inner court. Heat, hot water, drapes, cablevision, appliances included. No pets. $215 and $240. 386-6235.

ESQUIMALT NEAR NADEN. Large 2-bedroom suite, beautiful hardwood floors, balcony, drapes, parking, heat and cablevision all for $150. Married couple with 1 or 2 children welcome. 388-4925.

GORGE VALE APARTMENTS. 1180 Colville, 383-3139, 385-2058. Quiet 2-bedroom suite on Golf Course. Intercom. Cable. Parking. $155.

ESQUIMALT, LARGE 2 BEDroom, wall to wall carpet, elevator, available July 1. Children welcome. 388-6474 between 9-5.

SPACIOUS, 2-BEDROOM corner suite, cablevision, heat, washing, $155. Suit older couple. Karen-Ann, Shelbourne. 592-3663.

UPSTAIRS APARTMENT. Private entrance. Waterfront. Lovely view, near city. $125 exclusive. 385-2600.

CRAIGFLOWER AND TILLICUM. 3 bedroom suite; heat, water, fridge, stove. Wall-to-wall. $160. 382-3363.

JAMES BAY 3-ROOM SELF-CONtained suite. Suitable for middle-aged lady. Carpets, Drapes. Available July 1. $90. 383-5237.

HILLSIDE-SEARS AREA
Modern apt. offers 2-bdrm at $160. Manager, 384-3291 or Western Homes, 386-3498.

YVONNE MANOR
2630 Cook Street
1-bedroom suite available for June 1st. For information call 383-5795.

LARGE BED-SITTING ROOM. kitchen, bathroom, on level. Heat and hot water included. $100. On Richmond. 592-6811.

UPPER LINDEN, BACHELOR suite with bathroom, suitable middle-age lady, references exchanged. 383-0147.

$120 — 1-BEDROOM SUITE, VAcant. Small child accepted. Heat, cablevision. 1239 Park Terrace. 385-2925.

3-ROOM SELF-CONTAINED apartment, near ocean and dockyard. 383-1579.

ELMBROOK, TOP FLOOR. large one bedroom, 1475 Fort, $130. 388-9881.

COLUMBIA APARTMENTS. 850 Admirals. 1 bedroom, June 15, $130. 382-5811 or 388-7651.

BACHELOR SUITE, $95, 1388 Hillside near Simpsons-Sears. Vacant. 382-3720.

BEAUTIFUL ROCKLAND AVE. 1 bedroom $125. Sunny, quiet, cable TV, 386-0981.

200 APARTMENTS TO RENT UNFURNISHED

BROWN BROS. ON BLANSHARD
385-8771 ANYTIME

TWO-BEDROOM SUITES

$155—LUXOR MANOR, 1030 Richardson St. H.W. floors. July 1, 1973.

$183—ROCKMEARE MANOR, 1144 Rockland Ave. W-W carpet. July 1, 1973.

$180—MAYDORF APTS., 3905 Quadra St. W.W. carpets. Vacant. Sauna and whirlpool included.

$150—ROYAL COMMODORE, 715 Vancouver St., H.W. floors. Vacant.

$135—2624 QUADRA ST., H.W. floors. Vacant.

$140—REGENCY APTS., 1975 Lee Ave., H.W. Floors, June 1, 73.

$165—WELLINGTON MANOR, 1670 Fort St., H.W. floors, June 1, 73.

$165—DON QUADRA APTS., 3244 Quadra St., w.w. carpets. Vacant.

$180—PANDORA VILLA, 1130 Pandora Ave., w.w. carpets. June 1, 73.

"SORRY, NO CHILDREN OR PETS"
Free transportation available 9 to 4 weekdays!
BROWN BROS.
ON BLANSHARD
385-8771 (anytime)

BECKLEY MANOR
384-4832
Available — 1 bedroom suites, June 15th and July 1st. Pool, saunas, activity room, and observation lounge. Adults only — no pets.

BRAND NEW
VALBURN COURT
3150 JUTLAND RD.
Extra large suites with lovely views, shag carpets, drapes, electric kitchens, large walk in closets. Near bus and Mayfair shopping centre.
Large bachelor suites from $125
1-bedroom from $140
Reserve now for June or July occupancy. Call 384-2426.

THE NADEN GATES
519 Sturdee Street
Brand New
Olympic and Ocean View
Wall-to-wall shag carpeting. Superior soundproofing. One Bedroom from $130.
Open to view Sat., June 9 1-4 p.m. or 384-8126. Mr. Downer, 388-3865.
PEMBERTON, HOLMES LTD.

BOWKER MANOR
2233 BOWKER AVE.
Luxury carpeted suites with all modern conveniences on quiet street in Oak Bay. Near bus, shops, and Willows Beach. All utilities.
Bachelor suite, $125
2-bedroom at $190
Call 384-2426 or 382-0356.

MACAULAY MANOR
1007 ESQUIMALT RD.
Attractive bachelor suite. Available July 1. Wall-to-wall carpet, quality appliances. Sauna. Beautiful view with private balcony. Elevator. No children or pets, please. RESIDENT MANAGER, 384-0877

583 DUPPLIN, SELF-CONTAINED 2-bedroom, big living room and kitchen, electric stove, new fridge, venetian blinds. $125 month, oil heat and water included. Available now. Accept 1 child. 384-3015 or 385-6379 anytime.

NOW RENTING
Lady Catherine Apts.
420 Catherine St.
1 bedroom and bachelor units from $115. Rec room and sauna. 386-2763.

WYCLIFFE APTS.
1510 Jubilee Ave.
1 bedroom, $133
Studio, $115
Available July first, resident caretaker, 382-3722.

GLANCAIRN APTS.
477 Superior St.
1 bedroom, $132
Available July first, resident caretaker, 382-4374.

2-BEDROOM SUITE IN FOURplex, fireplace, attached carport, 1661 Cedar, July 1, $175 month, no children, small pet O.K. 477-1980.

FOR RENT IN BANFIELD Lodge for senior citizens, bachelor suite. For information apply Silver Threads, No. 4 Centennial Square.

JUBILEE, REDECORATED, ONE bedroom, $115. Available immediately. Ideal for nurse or working girl. 592-6767.

WALK TO BEACON HILL PARK and shopping, 1 bedroom, $135, mature adults, references, 384-2660.

RESPONSIBLE WORKING GIRL, early 20's to share 2-bedroom with same. Rent, $68. 383-5803.

201 APARTMENTS TO RENT FURNISHED

VISITORS
THE ROYAL SCOT
425 QUEBEC

This new apartment bldg. offers: Fully furnished 1-BR suites — Color TV, shag carpets, linen, dishes, laundry facilities, indoor pool, whirlpool, sauna, games room, underground parking.
Managers:
Mr. and Mrs. G. Arnold
Phone 385-3543
OCEAN PROP. MANAGEMENT

AVAILABLE NOW
$135. Esquimalt, close in, 3½ rooms, 4 piece bath. Electric fridge, range, plus main furniture. Cablevision hookup, heat, hot water, laundry, drapes. No pets. Dickie Agencies, 382-4312 or Res Manager, 382-6848.

404 LINDEN, 3 BEDROOMS, full basement, garage. Heated main floor apartment, $200 per month, apply direct. The Zieglers, 388-4271, 385-1834.
J. H. WHITTOME and CO. LTD.

JUNE 15 TO AUG. 15
Large one-bedroom apt. near UVic. Fully furnished, $225. per month. Mr. Silvertsen, City Broker-age, 386-3547.

ONE-BEDROOM, CLEAN SUITE in quiet Tudor house, for responsible quiet working lady or couple. Beautiful view and garden, $125. 1140 Tattersall. 385-8461.

CROWN AND ANCHOR MOTEL, 1660 Island Highway. Special presumption rates, children and pets welcome. Colour cable, laundry, 478-3333.

MODERN STUDIO-TYPE UNIT, everything supplied. Close in, covered parking. Michelangelo. 1158 Yates, 386-0112, 386-2812.

WANTED WORKING GIRL, 25 TO 30 to share 2 bedroom apartment with same. $90. Pool, etc. 384-0817 after 6 p.m.

BRIGHT MODERN BACHELOR suite, nicely furnished, cablevision, laundry, close in, mature person preferred, $105. 477-2833, 383-5761.

LOVELY SANDY BEACH. BACHelor, 1 and 2 bedrooms. Reasonable rent. 384-0428. 912 Selkirk, 383-1690.

ESQUIMALT. FURNISHED bachelor suite. Immediate possession, Girls only. Call after 5 p.m., 383-8577.

CLOSE TO GORGE HOSPITAL. Large ground floor suite, quiet adults only, no pets. $130. 384-7434.

SELF-CONTAINED SUITE walking distance, 1 adult over 40 preferred. $93. 384-4904.

FAIRFIELD AREA, CLOSE TO bus. 1-bedroom apartment for quiet working girl. $95. 385-6259.

BEAUTIFUL ROCKLAND AVE. 1 bedroom $135. Sunny, quiet, cable TV, 386-0981.

CLOSE TO BUILDINGS. 3 rooms, $125. Everything included. Adults. 243 Kingston. Visit 2-5 p.m.

SUITE FOR RENT FULLY FURnished in older block. Quiet tenant preferred. Phone after 7, 384-1515.

AT BEACON HILL, FORT AVAlon, weekly, monthly rates. Bus. 383-5499.

201 APARTMENTS TO RENT FURNISHED

THREE-ROOM SUITE IN QUIET home for single girl or quiet couple. $120. 384-1676.

FURNISHED BACHELOR SUITE in Langford. $75. 478-5481.

BACHELOR SUITE, COOK AND Bay. $85. 383-1840.

3 BEDROOM UPPER, $180, close in. 478-7901.

202 APARTMENT FURNITURE TO RENT

RENT or RENT TO OWN
385-2435
INDIVIDUAL ROOMS OR ROOM GROUPS, TVs AND STEREOS, MAIS FURNITURE 1821 COOK
Three Rooms from $30 per month
STANDARD FURNITURE
382-5111
Immediate Delivery

RENT OR RENT TO OWN AN Easy twin tub washer at BUTLER BROTHERS (ACROSS FROM THE BAY)
1720 Douglas 385-3832

203 APARTMENTS WANTED

LADY WITH TWO CHILDREN, ages 10 and 12, would like a two-bedroom suite, reasonably priced, commencing in August. The possibility of helping with home duties for part payment of rent appreciated. Reply stating price and location to Victoria Press, Box 507.

SENIOR EXECUTIVE REQUIRES fully furnished 1 bedroom apartment, condominium or duplex. If satisfactory would consider purchase after term of residence. Please furnish all details of accommodation to Victoria Press, Box 513.

NEEDED IMMEDIATELY! Cheerful apartment for working mother with small child. Would prefer landlady who could babysit occasionally. Modest rent. Call Mrs. Morgan, 386-7877 before 10 a.m. or after 7 p.m.

SUNNY SPACIOUS 1-BEDROOM suite for working couple with 1 cat, $145 including utilities, balcony if possible, prefer hardwood floors. 388-4093 after 4 p.m.

COUPLE ATTENDING UVIC summer school wish a furnished apartment or house from July 1st-Mid August. 598-2003.

SUNNY 2 BEDROOM, JULY 1ST, for working couple with 2 cats. Reasonable rent. 388-6329.

206 DUPLEXES TO RENT

Montreal Trust
1065 FORT 386-2111

Spacious 3-Bdrm Duplex
in the Fairfield area. 1,350 sq. ft —1½ baths. City view from two balconies. Immediate occupancy. $275 per month.

AVAILABLE JULY 1ST, 2 BEDroom, full-basement, very pleasant surroundings, near Tolmie school, fireplace, ensuite bath, fridge, stove, $175. 382-9539 after 5. Sat. Sun. all day.

ESQUIMALT — ATTRACTIVE comfortable upper one-bedroom suite, $130 per month including heat and electricity — private entrance. Stan Trent, J. A. Henderson Realty Ltd. 385-9741.

LOWER HALF OF DUPLEX IN James Bay area, 1-bedroom with fridge and stove. Rent $135. Includes heat and electricity and water. 388-5848.

ESQUIMALT 2 BEDROOM upper, bright, spacious, clean. Fridge and stove available. $165, a month including utilities. Available July 1. 386-6583.

ESQUIMALT, LARGE 2 BEDroom. Fridge, stove, automatic heat. One child welcome. Responsible couple only. No pets. $165. 384-2276.

COLWOOD, NEAR GOLF Course, 3 bedrooms, carpeted, fridge, stove, water and heat. No pets. 2 children welcome. $200. References. 478-7356.

UPPER — 2 BEDROOMS, KITCHen, living room. Electric stove, fridge. Private entrance. $135. 247 Regina. 382-7401, after 5.

DE LUXE 2 BEDROOM DUPLEX, stove, fridge, heat included. $200 available July 1. Adults. 2581 Vancouver St. between 6 - 7:30 p.m.

FURNISHED 4-BEDROOM upper duplex, no pets. References or 1 months deposit. 382-6479, 5-8 p.m.

DELUXE 3 BEDROOM, 2 bathrooms, full basement, side by side duplex, Esquimalt area. 384-4807.

AVAILABLE JULY 1ST. ESQUImalt, 1-bedroom, side by side fridge, stove and water included. $130. No children. 658-8451.

1-BEDROOM UPPER DUPLEX IN downtown area, baby welcome. $125 per month plus utilities, to view 1221 Yukon after 6.

LARGE 3 BEDROOM SELF-CONtained. Available July 1st. $225 per month. 478-6366.

OAK BAY 3 BEDROOM, OPEN fireplace, 1 school child welcome. 592-6609 after 5.

4-ROOM SUITE, OIL STOVE owner supplies heat and water, $75 month. Share bathroom. 384-5473.

SENIOR CITIZENS. 1-BEDROOM country living at Brentwood Bay. 652-2263.

VISTA HEIGHTS, COSY, CLEAN, modern, 2 bedroom side duplex with basement, $175. 592-0738.

1-BEDROOM SUITE SUITABLE for working couple or pensioner, $120 utilities included. 383-6227.

1 BEDROOM DUPLEX, $130 A month. Sidney area. 656-2752.

3-BEDROOM SUITE, SIDE BY side. 2824 Dysart. 385-6533.

210 HOUSES TO RENT UNFURNISHED

$375
999 SPIRITWOOD
Luxurious country home. Quiet location. 3 bedrooms and family room. Elec. kitchen, TV room. Oil heat. Available July 1, 1973. For an appointment to view call
BROWN BROS.
ON BLANSHARD
385-8771 (anytime)

GORDON HEAD TOWNHOUSES
Blair and Larchwood
Perfect for family living 2 and 3 bedroom units. Spacious living room and dining room. Wall-to-wall carpets, including all appliances, rumpus room, full basement, separate courtyard, beautiful playground. No dogs or cats. Within just 3 blocks of all schools.
477-5422
No calls after 8 p.m.

GORDON HEAD — UNIT 28. Brand new 3-bedroom condominium, wall-to-wall carpet, drapes and appliances. $275 monthly. Call at Unit 6, 3987 Gordon Head Road. 479-4987 after 6 p.m.

8 ROOM HOUSE, FULL BASEment, with fridge, electric range, automatic heat and water, duplex plumbing. At 2519 Ludgate St., $215. 384-6316.

ATTRACTIVE FAMILY HOUSE. 3 bedrooms, 2 baths, all appliances, separate garage. Close to elementary school, beach, Gonzales Observatory, $275. 592-0420.

FAIRFIELD, 2 STOREY, 3 BEDrooms, dinette, living room, stove and fridge. Near all conveniences. Park and ocean. $220. Available July 1. 388-7704.

4 BEDROOM MOBILE HOME, Cedar Bay. Stove and fridge, $180 per month. Children welcome, 388-9022.

NEWLY DECORATED 3 BEDroom house, wired for range and dryer, $180 per month. 152 Signs. 382-1464.

THREE BEDROOM HOUSE, July 1st, 1020 Collinson, $150 monthly. Write J. Dimen, 1917 King George Highway, Surrey.

PENDER ISLAND
2 bedroom house, close to store, ocean view, 629-3596.

MILL BAY LAKE FRONT, 2 bedroom. Older couple. $165. 386-9120.

210 HOUSES TO RENT UNFURNISHED

GORDON HEAD
TOWNHOUSE
3 BEDROOMS, 1½ BATHS
FULL BASEMENT
FIREPLACE, FRIDGE AND STOVE
USE OF INDOOR POOL
CHILDREN AND PETS ACCEPTED
RENT $275 MO.
AVAILABLE JULY 1
ANYTIME
592-9760

GORDON HEAD
3 BEDROOMS, 1½ BATHS
FULL BASEMENT
FIREPLACE, FRIDGE AND STOVE
USE OF INDOOR POOL
CHILDREN AND PETS ACCEPTED
RENT $275 MO.
AVAILABLE NOW
383-4911
ANYTIME

METCHOSIN — 4- BR. HOME with partially finished rec room; dining room; fireplace; garage. Avail. July 1. $215 per mo.
SHELBOURNE — 2-BR. home with basement. Avail. July 1st. $160 per mo.
BOORMAN INVESTMENT CO.

240 BUSINESS OPPORTUNITIES

Restaurant!

IF CATERING IS YOUR CUP OF TEA, THIS IS YOUR CHANCE

THIS MODERN CLEAN RESTAURANT SITUATED ON A SMALL BUSY SHOPPING CENTRE PRESENTS A TERRIFIC OPPORTUNITY FOR A FAMILY WHO IS WILLING TO WORK AND TAKE ADVANTAGE OF THE BIG TOURIST BOOM. SO ACT NOW!! FOR MORE INFORMATION, PLEASE CALL: MLS. 385-3435 CASEY LEUVEN 479-6661 P. R. BROWN AND SONS LTD.

COUNTRY SHOPPING PLAZA AND FARMERS MARKET

Strategically located on approx. 6 acres of land with lots of room for additional stores, etc.

Presently has:
- Antique shops
- Baker
- Meat Market
- Photo Shop
- Furniture Auction
- Livestock Auction
- TV shop

For more details call BILL JENSEN, RON BLACK, or BERT COLES, 384-8001. The Royal Trust Co.

OWNERS RETIRING WISH TO SELL

This going concern with all equipment in excellent condition plus a net return of approximately 14% or better.

1—Large 21 acre gravel pit with approx. 1,000,000 to 2,000,000 yards of pit run gravel, drain rock and screened ¾ minus gravel.
2—Repair shop 40'x10' with private offices, stock room, lunch room and two 2-Pce. washrooms.
3—Storage shed 15'x24'.
4—Pipe shed 18'x35'.
5—Two work trailers 8'x20' each.
6—One 24' office trailer.

Owners will supply a complete inventory on trucks, bulldozer, backhoes, low-boy trailer and all other equipment.

For more information on this excellent investment please call RON BLACK, BERT COLES or BILL JENSEN, 384-8001, The Royal Trust Co.

—GROCERY STORE —LARGE TURNOVER —SHORT HOURS

The best grocery store in town in terms of living accommodation, selling space, fixtures and equipment and last but not least the amount of sales, $15,000 average per month on six days a week and daily hours from 9 a.m. to 6 p.m. Be sincere with yourself by inspecting this excellent business which includes the property and buildings for only $90,000 plus stock. Phone Victor Wong, 385-2458 anytime.

HAIRDRESSING AND BEAUTY SALON

Established downtown location with growing clientele. Excellent opportunity for right person. $3,500 will handle. Charman Pacific Realty Ltd. For further information call:

L. MARSHALL 385-9765

$95,000

2600 sq. ft. building with parking area, presently leased as a grocery. House adioining property also included in this price. This is excellent holding property on very desirable throughway with high traffic count. ZONED COMMERCIAL. VENDOR WILL CARRY SOME BY WAY OF 1ST MORTGAGE AT CURRENT RATE. (MRS.) PAT FORBES 477-1841.

BLOCK BROTHERS REALTY

GROCERY STORE AND HOUSE

Comfortable 2-BR. home with store attached on .49 acre. P and L shows increase over same period last year. Asking $60,000. PLUS Approx. $6,000 stock. Hurry on this one. (MLS). Call D. F. HANLEY AGENCIES at 385-7761 ANYTIME.

JOHN BARTON

TOURIST SIGHTSEEING ATTRACTION

15 minutes from down town Victoria, over 2 acres of original and authentic exhibits of British Columbia's history. Founded and operated by the owner since 1965. Owner's residents included. Generous terms arranged. For statements and details call JOHN TISDALLE, 386-8321, Homefinders, Wall and Redekop Realty Ltd.

HOLIDAY LOTS — $2,950
LOTS PLUS CABIN — $7,900

Beautifully treed park lots only a few minutes walk from the beach on Protection Island. $500 down and $35 per month. New two bedroom cabin $7,900, low down payment and $79 per month. Call Glen Galloway care of Nanaimo Realty Co. Ltd., Box 518, Nanaimo or phone personally, 754-2311 or eves. 758-5537.

GOOD INVESTMENT

Well renovated duplex, close in area, beautiful new kitchens and wall-to-wall carpets. Excellent for living or can rent. Rents $290 per month. Priced right at $30,500. MLS. For further details hurry and call ELSIE O'BRIEN or ELEANOR BRAY, 592-0509 or 592-1130 or 386-8321, Homefinders, Wall and Redekop Realty Ltd.

HOUSE AND DUPLEX
$33,900

Good returns on these three rentals — fair sized lot double carport and fresh country air. MLS. Easy terms here, call ELEANOR BRAY 386-8321 anytime. Homefinders, Wall and Redekop Realty Ltd.

GOOD GROCERY STORE BUY SIDNEY

$19,500, LAND AND BUILDING Plenty of room now and room for expansion in the future. Land and building, stock of about $5,500 is extra. Located near Marinas and apartments in growing area. GRAY LAITE, 656-5267 or SID HASLAM 477-1994 or 382-9191. Canada Permanent. MLS.

TRANSPORTATION COMPANY
For Sale 112-749-3481.

241 BUSINESS OPPORTUNITIES WANTED

WANTED

A business which could be handled with $10,000 cash down for prairie man and wife operation. Wishes to get settled quickly. Charman Pacific Realty Ltd. Call Len LeDoux, 385-9765 or 382-9855.

PRIVATE GROUP WILL Finance gold property in return for part interest. Examination of property required. Send details to Victoria Press, Box 523.

244 REVENUE PROPERTY

SIDNEY 30 SUITES

4 years old, elevator, laundries on each floor, covered parking. Convenient location near shopping and Marinas. Fully rented to good tenants. $385,000. 386-1508.

FIVE SUITE APARTMENT FOR sale by owners, 16 Fairfield area. All suites partially furnished, no vacancies, good rental income. $36,900. Call Mr. Smith, 388-6676 before 5 p.m., 477-5629 after 6 p.m.

244 REVENUE PROPERTY

SPRINGRIDGE—UP AND DOWN duplex. Copper plumbing, new wiring. 3 Bedrooms each suite, $38,400.

HAMPTON PARK — 5x5 with 2 bedrooms each side. Food rentals $32,500.

ESQUIMALT — Up and down with separate entrances, furnaces and H.W. tanks. Rents $150 and $95. $27,500.

FERNWOOD — 1-Bedroom up, 2 bedroom down. On 50x140 lot. Could rent for $140 and $120. Only $22,500. MLS.

VIC WEST — Attractive, modern 5x5. Separate yards and sundecks. Tenants pay all utilities except water. $34,900.

ESQUIMALT — 10 yrs. old. Rents $150 down, $175 up. Low upkeep. $33,700.

SPRINGFIELD AVE. — 5x5 older brick duplex. Separate oil furnaces. $27,500.

GLYN JONES 386-6624 or 386-8321. Homefinders, Wall and Redekop Realty Ltd.

MOTEL

Owner transfer creates substantial reduction to advantage of discreet investor.

Now offered for $135,000, this eleven unit motel plus approximately 2,000 sq. ft. home and office with extra sleeping unit will show in excess of 15 per cent. Recently completely renovated, this is situated on 1.88 acres of property with 420 ft. waterfront affording excellent potential for future development. MLS. See it now with

TOM DUNCAN 477-2462
AL PETERS 478-5992
W. J. LINDSAY LTD. 479-7311

$6,400 NET INCOME FULL PRICE $63,000

In the Royal Oak area, near the shopping centre, this excellent small block with steady office and Apt. tenants, on a large commercial zoned lot, has a two-storey office rental and two Apts. Never a vacancy. Lots of parking space, blacktopped. To view call:

JOHN BISHOP

479-1667 Res. 656-2308

J. H. Whittome and Co. Ltd.

FURNISHED HOUSEKEEPING rooms. Drive by 521 Simcoe corner lot, large building, gross rents $4,500 yearly, at rents below going rate. Could be increased over $5,000 easy. Need Approx. $7,500 down payment. Asking price $27,500, firm, and the property is well worth this price. Some decorating needed to bring buildings face up. Take the opportunity to buy good revenue now as it will not be available for long. Inquiries AMNON COHEN 386-8321. Homefinders, Wall and Redekop Realty Ltd.

"GOOD AS GOLD" REVENUE

A good clean operation. Main floor leased to excellent tenant. Top floors operated as residential hotel. Rooms by week or month. Nice return for "live-in" operator or EXCELLENT POTENTIAL FOR CONVERSION TO HIGHER LAND USE. Full details and suggested remodel plans available. Phone H. WHILEY or B. E. JEFFERY at 598-3321.

JACK MEARS
OAK BAY REALTY LTD.
2194 OAK BAY AVENUE

THREE SUITES
QUADRA STREET

DOWNTOWN COMPLETELY SELF CONTAINED SUITES WITH REVENUE POTENTIAL OF $350 PER MO. FULL PRICE $31,500. BY APPOINTMENT. A. KLENMAN, TOWN and COUNTRY REALTY LTD. 382-7276.

2 Small Apartments

Smart stucco 6½ suite apartment with good storage area, outside entrances and showing excellent return. Call for complete information. MLS. $69,500.

AND

Older apartment with 11 one-bedroom suites. Located close to Bay and Quadra. Net income before Mtge. payments of $8,626 and priced at only $77,500. MLS.

Rick Kinnis 477-9394
388-4271
J. H. WHITTOME AND CO. LTD.

NEW EXCLUSIVE 36 SUITES 2 ACRES LAND

THIS WELL LOCATED APARTMENT BLOCK FEATURES: 12 3-BR. SUITES WITH EN-SUITE PLUMBING, 18 2-BR. SUITES, 2 1-BR. SUITES, 4 BACHELOR SUITES. FOR MORE INFORMATION CALL RON BLACK, BERT COLES, BILL JENSEN 384-8001, THE ROYAL TRUST CO.

JUST LISTED $49,500 TERMS

IMMACULATE 5-plex near Beacon Hill Park, good steady tenants and revenue, hot water heat, economical oil fired domestic hot water, most suites completely furnished, renovated like new, easy care grounds, garage also rented. Hurry for this one MLS. Call MABEL CRACK at 658-8594 or 385-7761, 24 hrs at D. F. Hanley Agencies Ltd.

IT'S ALL MONEY

Whether low return on newer property or higher return on this listing. Older brick building of mixed revenue from stores, suites, some L.H.K. room, plus an old duplex. Surprising returns from low rentals. Exclusive listing $112,000. JOHN RUSSELL, 386-2955 or res. 592-3248. MAYFAIR REALTY.

radio. 479-7441.

RIVERFRONT

Overlooking the park at up-Island COURTENAY, an 8-year-old MINIMUM CARE 10 suite apartment building with private entrances and electric heat. Excellent investment at $120,000, for retired or semi-retired. Trades considered for land with or without bldgs. M.L.S. Charman Pacific Realty.

ALF PORCHER
385-9765 384-5823

9.9-PER CENT RETURN

31 NEW DELUXE SUITES PLUS OFFICE AREA

Beautiful beam ceilings, wall-to-wall carpet all suites. Fully occupied. For further information call:

BILL JENSEN, RON BLACK or BERT COLES
384-8001 The Royal Trust Co.

4—1 BEDROOM 1—2 BEDROOM

5 Ste. Apt. conversion at 1251 Pandora Ave. Area zoned for apt houses but good value and return on your investment in this unit as it is presently used. Asking $49,900. MLS.

BILL WESTCOTT 385-7761
D. F. Hanley Agencies Ltd.

SIDE-BY-SIDE DUPLEX FAIRFIELD

Drive-in garages both sides. 2 bedroom, 4-Pce. baths. Full basements. Call Len LeDoux, 385-9765. Charman Pacific Realty Ltd.

663 ACRE

Fairfield Park Hill. Magnificent 6-suite conversion. Gross over $900 monthly. Panoramic seaviews. Ample parking. $105,000. Details on this exclusive from Don Robertson 385-9765, Charman Pacific Realty Ltd.

DUPLEX—ESQUIMALT

Older side-by-side, 1 BR each, no Bsmt. Commercial zoned. $30,000.

JAY ROGERS
386-3231, Res. 477-4569
Block Bros. Realty

DUPLEX, VIEW PROPERTY. West Gorge, beautifully landscaped, spacious suites, hot water heat, 2 bedrooms, fireplaces. Owners wall-wall. $39,900, at least ½ cash. For information phone 385-2941.

PROFESSIONAL SERVICE PEOPLE

Here is your opportunity to locate in an established high traffic count area (Lansdowne-Shelbourne). Fully developed ground floor suite easily converted to an office, lab, etc. Upstairs 1400 sq. ft. modern residence should rent $200 per month. Separate entrances, paved drive, corner property. Asking only $37,900. Easy terms available. MLS.

WILF COTTON

388-6424 (Res. 479-3876)
BAYSHORE REALTY LTD.
512 Fort Street

33 SUITES COURTENAY

Brand, spanking new, fully occupied with a large waiting list. This apartment building has features such as sauna bath, whirlpool, elevator, balconies and controlled entrance. Statement shows 12% return on an asking investment of $125,000. Terrific financing and vendor will carry secondary financing on same terms as 1st mortgage. This apartment is a pleasure to show. For further information including financial statement call:

TED RADWAY
388-4271 477-6176
J. H.Whittome and Co. Ltd.

245 REVENUE PROPERTIES WANTED

PLEASE WANTED, DUPLEX

Side-by-side or up-and-down, or even an in-law suite would be suitable. We must purchase this week. Chairman Pacific Realty Ltd. Call Len LeDoux at 385-9765 or 382-9852.

WANTED

1—Cash buyer for duplex in Fairfield or Oak Bay.
2—Cash buyer for 4-8 suite apartment.

Call M. E. Braithwaite, Financial Survey Ltd., 384-9305, 592-0638.

247 COMMERCIAL OR INDUSTRIAL PROPERTIES

COMMERCIAL INDUSTRIAL PROPERTY ZONED M3, $75,000

Corner location, over 5000 sq. ft. floor space includes: 4065 sq. ft. manufacturing or warehouse, 1200 sq. ft. offices, 1200 sq. ft. mezzanine. Good parking, immediate possession. For further information call FRED A. MOLYNEAUX 658-5429. Homefinders, Wall and Redekop Realty Ltd.

APARTMENT SITE POTENTIAL

Approximately 50,000 sq. ft. IN OAK BAY AREA. Within walking distance to Oak Bay Centre and all amenities. Good level area. Call HAROLD WHILEY at 598-3321 for further particulars.

JACK MEARS
OAK BAY REALTY LTD.
2194 OAK BAY AVENUE

8 Mile Circle

Approximately 1600 sq. ft. building on a 60' lot. Paved parking in front. Busy street. Could be a business with 3 room living quarters. Asking $27,500. Try your down payment or trade. Mr. Simons or Mrs. Fraser 385-8784.

Douglas Realty

PRIME CORNER WITH 3 ROAD frontages on Shelbourne, close to Cedar Hill Crossroads, will build to suit subject to zoning or will sell, adjacent property available, suitable for small office or retail. 384-0912.

PRIME CORNER NEAR CLOVERDALE on Quadra, suitable for doctor and dentist, subject to zoning. Asking $33,000. House rents $225 month. 384-0912.

ASKE HOLDINGS LTD. Company requires commercial lots, big or small, with our without buildings. Please call 656-1162.

250 HOUSES FOR SALE

GARDNER REALTY LTD. 899 FORT ST. 385-7721

CITY 1519 PEARL ST.

High location, good views. 4 yr. old bungalow. L-shaped California style living room and dining room. Wall-to-wall carpet throughout. Modern kitchen, two bedrooms plus rumpus room and extra bedroom in full high basement. Separate garage. Full price $29,900. Open to reasonable offers.

385-7721 HAROLD WARE 598-4358

GORDON HEAD NEW HOME

Will be completed shortly. 1400 square feet of living area. 3 bedrooms, 3 sets of plumbing. Large mortgage may be assumed on approval. Full price $36,750. Call Harold Ware, 385-7721 or 598-4358 (Res.).

IMMACULATE

is the only word to describe this quality built home. Located in a desirable area on a large 100x117 ft. lot. Beautifully landscaped and surrounded by oaks. Has Cathedral entrance, living room with walnut feature wall and sandstone fireplace. From the dining room a sliding door leads to an enormous sundeck with a beautiful view of the countryside. Pinewood kitchen with built in nook, 4 pce. vanity bathroom and 3 good size bedrooms. There is an intercom and quality broadloom throughout. The lower level consists of a 4th bedroom, den, family room with fireplace, bath, sauna and utility room. Could be an in-law suite. In all, over 2400 sq. ft. of living area. There is also an attached 2 car closed in garage. Price $49,500. 385-7721 BILL WEISS 385-5894

OAK BAY BORDER

Why just buy a home when you can have revenue on TOP, and can move in by July 1st. Thru hall, large beamed living room with fireplace, 3 or 4 bedrooms, family bathroom, modern cabinet kitchen with large eating area. Over 1300 sq. ft. makes this a roomy family home.

Now there is a completely separate 3-bedroom apt. with own entrance and furnace on the 2nd floor. The full basement has possibilities. A large mortgage is available to a qualified buyer. Trades are invited. This is a good buy for someone who wants a large solid home and income.

PRICE $39,500
385-7721 BILL WEISS 385-5894

A. BERNARD and CO. LTD.
656 FORT ST. 384-9335

OPEN HOUSE
2803 ADELAIDE
SAT. 1:30 - 4:30 P.M.

Home plus income. Large modern owners suite with 3 bedrooms and three one bedroom suites. On a lovely lot close to the Gorge. View this property with me. (MLS)

$49,500

Shirley McLeod 384-9335, 478-1695

McKENZIE AREA

Older 2 bedroom full basement home, living room with fireplace, large cabinet kitchen. Lots of room on the lot to park a camper or boat.

$23,900

Shirley McLeod 384-9335, 478-1695

BURNSIDE AREA

2 bedroom home with finished room in full basement, large fenced lot, sundeck. Close to schools, park, bus and rink. $17,900. Good financing available. 385-1695 evenings, weekends.

250 HOUSES FOR SALE

SINCE 1887
Pemberton Holmes Ltd.

1002 Government St. 384-8126

OPEN HOUSE
THURS., FRI.
6:00 - 8:30 P.M.
305 MOSS

Must be sold. Vendor is leaving town and will consider all offers. An excellent 2-year-old 3-bedroom home in better than new condition. Situated on a 75'x109' lot.

LARRY BROOKS
384-8126 or 478-2918

OPEN HOUSE
SAT. 1:30-4:30
1601 ROCKLAND AVE.
$56,500

This magnificent executive home offers 1500 sq. ft. plus another 900 sq. ft. finished down. Entertaining size LR and DR., Extra large kitchen with dishwasher plus, plus, plus. THIS MUST BE SEEN (MLS).

LARRY BROOKS
384-8126 or 478-2918

OPEN HOUSE
SATURDAY 1:30-4:30
820 SAYWARD

A four bedroom home situated on one-half acre of magnificent landscaping. Separate workshop and barn. A charmer at $45,900.

384-8126 JIM WEST 382-1145

OPEN HOUSE
SATURDAY 1 TO 4 P.M.
6441 SOOKE ROAD
2-BEDROOM HOME PLUS WATERFRONT LOT

This spacious 5-year-old home features a lovely sea view from the living room and sundeck, wall-to-wall carpet, electric heat with individual room control and a drive in garage. PLUS, the second lot is just under ½ an acre with 100 feet of beach on SOOKE HARBOUR. These properties must be sold together at the owners request, but your opportunities are unlimited. Realistically priced at $43,000. To sell quickly. For prior viewing please call

384-8126 WALT SLOCOMB 383-5524

NOTICE
ALL BOATING FOLK

The "BREAKWATER" waterfront semi-detached condominiums are

OPEN TO VIEW EVERY
SAT. 1-4 P.M.
230 HARBOUR ROAD, SIDNEY

These Homes are specifically designed to meet the needs of today's "YACHTSMAN." Come and view these 2 and 3-bedroom homes, priced to sell at $53,196-$57,628.

384-8126 J. S. COLWELL 385-3018

COUNTRY SETTING
NEAR CORDOVA BAY

This beautiful home must be sold! A large family home with finished rec. room and 4th Br. down. Offered at a sacrifice price of only $45,900.

LARRY B. BROOKS
384-8126 or 478-2918

SUNRISE TERRACE
CORDOVA BAY
SWEEPING VIEWS
ONLY $74,500

Main floor comprises near 2,000 square feet of the finest construction detail you might dream for. This 7-year-old spacious home features:

Sea, mountain and Island views from all major rooms.
23.6x13.11 living room, bay window, Italian marble fireplace.
15x11.4 formal dining room, crystal chandelier.
Modern sea view kitchen with family dining area.
19.2x14 master bedroom with ensuite.
34x13.8 recreation room with raised hearth fireplace.
—17.6x14.6 billiard room.
—18.5x13.7 den or 4th bedroom.

Lower level also includes another 3-pce. bathroom, large workshop, storage room, and finished hall. Time controlled hot water heating, storage room, and finished hall. Time controlled hot water heating, plate windows, double insulation, low interest mortgage are only some of the extra quality features. For extra details or for your viewing arrangements please call

C. A. CLIFF ANDERSON
384-8126 or 477-3994

FEE APPRAISALS FOR ALL PURPOSES
APPRAISAL DIVISION

OAK BAY 4 BEDROOMS $39,700

A delightful family home close to Willows Beach and Shops. Large living room, dining, family area with bright modern kitchen, 1½ baths, full basement, hot water heat, nicely landscaped with paved lane in rear. Few homes come for sale in this area so quickly call:

BRIAN BUTLER
592-2407 — 383-5147
Whyte and Gower, Oak Bay Properties

BLOCK BROS

Colwood
1949 Sooke Road
478-5561

Mon. - Fri., 9 a.m. - 8 p.m.
Sat., 9 a.m. - 3 p.m.

Triangle Mountain

Unique Design
$41,900

3 BR home with foyer entrance at ground level. Enjoy seclusion without isolation in this fine new home, situated on ½ acre treed lot. Features unique sky-light windows, beamed cedar ceilings, raised hearth fireplace, wrap-around sundeck over carport, and much more. Possible VLA. To view Call Mike Ryland 478-5561 478-4761

IMMACULATE $36,800

Just listed, this home has 3 BR up and one in basement. Nook in kitchen, Sundeck catches full morning and afternoon sun. Bright as a mirror. Old brick FP in LR and cement FP in the Rec. Room. W-W carpets up and down. 2½ baths. Professionally and tastefully finished up and down, large lot. Stone facing on front. Owners can move tomorrow.

Fred Craig 478-5561 383-1671

JUST LISTED
COLWOOD BEAUTY
$32,900—TERMS

Modern (only 2 years old) Hucker built 3-bedroom home, high cement basement, located on a lovely landscaped treed lot on Sooke Road. Wall-to-wall throughout. Immaculate condition. Sundeck. Jewel of a panelled den with built-ins in basement. This is something special on today's market. For appointment to view call ROBERT YOUNG, 477-8749 or 383-4124 anytime or J. B. YOUNG, 598-1818 or 383-4124 anytime. MLS. Park Pacific Investments Ltd.

GORDON HEAD

3 bedrooms, master en suite, living room, hall wall-to-wall, dining room, carpeted sundeck, family kitchen. Bedroom, bathroom, rec room down. Large landscaped lot. $43,500. Open House, 2-4, Sat. and Sun., 1705 Jefferson, 477-5724.

PRIVATE, DUPLEX, 1 AND 2-bedroom, full basement, lot 30'x185', apartment zoned, 1 block from Beacon Hill Park, 2 blocks from sea. Asking price $33,500. 382-9427.

PRIVATE SALE, MODERNIZED family home, Jubilee area. Basement, fireplace, dining room, 2 bathrooms, $23,800. 385-0508.

SOUTH OAK BAY

4-bedroom near the sea, a buy at $33,500. Phone owner after 4 598-1406. No Agents.

250 HOUSES FOR SALE

BLOCK BROS.

1800 Blanshard
386-3231

HORSE LOVERS

Almost 8 acres of beautiful land in Metchosin. Lots of pasture rich in clover, plus rear of property is an enchanting park with excellent bldg. site. $51,000. Includes a fantastic new 3 bdrm. mobile home or make your offer on the land only. Don't delay! Call MRS. JUDY JOHNSON 386-3231 or 385-3655.

$37,500 - Huge Accommodation!

This could be a grand home for a large family (4 bdrms. on main), or possibly you may be able to continue as a profitable rest home as present vendor has, for many years. To view, phone DEL MARSHALL 479-5894 386-3231.

OAK BAY BORDER - $25,000

Within walking distance of shops, schools, transportation. 2 bdrms., L.R., D.R., and full basement in this excellent family home. Call me for a personal tour. ANNE PERRY 592-4811 386-3231.

CHARMING AND SPACIOUS

Approximately ½ acre, over 1700 sq. ft. of living area on the main flr. Lower flr. features double garage, finished rec. rm. with flr. to ceiling FP. Full price $59,900. Call RUSS MCDOWELL 386-3231 or 382-7930.

WHAT A BEAUTY

Immaculate 4 yr. old, 3 BR (or 2 with den) no bsmt. home. Large DR, fabulous amount of rock and slate work. Available Oct. 15. New exclusive. $27,300. GREAT KLOOTWYK 386-3231 or 384-2581.

APARTMENT SITE?

Drive by 2306 Cook St. Good 2 BR, bsmt home with HW heating, FP. Green house R3 zoning $36,700. GERRIT KLOOTWYK 386-3231 or 384-2581.

TODAY'S HOME FOR TOMORROW

Absolutely spotless 3 BR fully developed bsmt. home. Tastefully decorated throughout. Large lot at the end of cul-de-sac in area of first class homes. Just 10 minutes from downtown. Good value at today's prices. To view phone J. A. PITT 386-3231 or 477-4935.

WHITTOME'S

706 FORT ST. 388-4271

OCEAN VIEW $27,900

If you stand on your tip toes and look out of a corner of your eye you can see the ocean. The house is on Ocean View St. near Cedar Hill Golf course. 2 bedrooms, 15'x21' living room with fireplace, large family kitchen with separate eating area looking on to a nice garden yard with fruit trees. Full basement. Carport and separate garage.

JOE MANTON
388-4271 382-5211

FAMILY HOME

HAPPY VALLEY

Solid 6-yr.-old stucco home, top condition, built for present owner. Living-dining r.m., hardwood floors, lge. kitchen, 3 bedrms. Full high basement to develop. Near schools, shops. $31,500.

388-4271 RUTH LUKAITIS 477-5306

J. H. WHITTOME and CO. LTD.

DOUGLAS REALTY

385-8784
12 CENTENNIAL SQUARE

Broadmead

4679 LOCHWOOD CRESCENT

Built to resemble a log cabin on the outside with a lovely modern interior of 1600 sq. ft. on the main floor and 1000 sq. ft. finished down. Lovely large, bright rooms constructed with best materials and craftsmanship. Four bedrooms with 3 bathrooms plus many other unique features. What offers on an asking price of $60,100? Phone Percy Meiklejohn 478-3611 evenings or 385-8784 office.

BAY

Clean 4-bdrm house. Slate F.P. in living room. Modern bath, elec. heat, OOM heat, full basmt. MLS. Price $20,900. Donna Pretula, 385-8784, 385-6389.

OPEN HOUSE
3113 Carron Rd.
6 P.M. — 9 P.M. Thurs., Fri.
$24,500

Family home, nice setting. Check and compare price. Don Lewis 386-9181 or 385-8784.

Johnston

REALTORS—APPRAISERS
SINCE 1903
1306 BROAD ST., 385-2471
JOHNSTON AND CO. LTD.

2-Bedroom Beauty $25,900

SHELBOURNE-CEDAR GLEN

Tastefully renovated small home for starter or retirement. Lovely Liv. Rm. with heatilator fireplace and venetian blinds. Efficient kitchen with lots of cupboard space, lazy susan, vegetable bins and eating area. No basement. Convenient to bus, shops. Low cash payment. To view this little charmer please call: MLS

MR. BAXTER, 385-2471

GONZALES-RICHMOND AREA
3½
3-4 BEDROOMS

Excellent condition throughout, sun porch entrance, Living room, with fireplace, wall-to-wall carpet, large kitchen with pantry off, large bathroom, two bedrooms on main, two bedrooms upstairs. Full basement. Carport off lane in rear. A pleasure to show. Avail., Sept. 1. MLS

$28,500
BILL McCULLOCH
385-2471 479-4487 Res.

B.C. LAND
AND INSURANCE AGENCY LTD.
530 Broughton 388-5555

Jubilee - Shelbourne
$14,000
RETIREMENT OR INVESTMENT

Small 1-Bdrm. cottage with workshop, located on a 40x161 Lot. Landscaped and fruit trees. Value in land. Just listed, Chummy Crabbe — 388-5555, 479-7998.

$27,400

Good Value — 5-B.R. (2 in bsmt.) home in good area on a nice lot. L.R. with F.P., D.R. and lge. kitchen with eating area. Call 479-1667, LILLIAN HENDY or 386-1234, BRIAN BROWN, 479-1667.

J. H. Whittome and Co. Ltd.
Royal Oak Branch

2-BEDROOMS UP $15,000 CASH Guaranteed. 1230 Queens.

250 HOUSES FOR SALE

FOR SALE
Royal Trust
"THE SIGN THAT SELLS"

3400 DOUGLAS ST.
384-8001

OPEN HOUSE
137 LURLINE
SATURDAY 1-4
$23,500

Completely remodelled home on large lot, living room with wall-to-wall, new kitchen, 2 bedrooms and sundeck. Full basement with space for rec. room. Your Host

Peter Ter Veer
384-8001, 479-1588

OPEN HOUSE
1830 STANLEY
SATURDAY 1-4 P.M.
NEAR STADACONA PARK
$22,900

Imagine living in this completely re-painted home featuring a lovely living room with fireplace, kitchen with eating area, 2 bedrooms and a separate garage. Good sized lot. Call

Peter Ter Veer
384-8001, 479-1588

NEW LISTING
872 COLES ST.
$26,000

Cute cottage-style bungalow on large lot in delightful area of Esquimalt. Large L.R. and master bedroom. Could be remodelled to 2-3 bedrooms. Large greenhouse and a mature garden that will delight the man with a green thumb. Call MARG or GLEN McGREGOR, 384-8001 or Res. 477-3675.

HIDEAWAY CABIN $16,900

1-Bedroom panabode cabin furnished. Located on a high lot with sea view. Cabin has electricity, no water, a secluded retreat. Sooke way.

JACK MAYBIE 384-8001

Island Homes Ltd.

386-7345

2504 DOUGLAS ST.

OPEN HOUSE
THURSDAY AND FRIDAY
3160 Metchosin Rd.
1:30 to 4:30 P.M.

Incredible value— 2-Bedrm, 4-year-old, half duplex, full basement. Fridge, range, w-w carpet. Only $21,900. For viewing and further information call Don Layman, 386-7565 or 385-0297.

ESQUIMALT DUPLEXES

Buy this comfortable, attractive, brand new home for only $25,000. Just 5 minutes from downtown. 3 Bdrm, L-shaped L.R., D.R., lovely kitchen, 1½ baths. Choice broadloom colors. As low as 5% down payment. Approximately $206 monthly plus taxes. Large lot. Lots of parking, workshop area, etc. Call now, Charles Loveday, 477-6994.

PRESENTLY VLA

Bright 3-BR. home with an open plan, featuring the country views. Extra BR, bath and rumpus room plus a large unfinished room in the basement. Garage, carport, sundeck and a delightful ½-acre lot at the end of a quiet street within the 4½ mile circle. Listed at only $42,900. Please call Ron Crow, 592-4989 (anytime).

OCEAN VIEW
GORDON HEAD

2400 sq. ft. finished area. 3 full bathrooms, 4 bedrooms, curved staircase. Well treed for seclusion, double attached garage. Quiet location, $52,900. Mr. Loveday, 477-6994 for further information.

Bayshore realty ltd.
512 fort st. 388-6424

UPLANDS RANCHER ¾ ACRE - $85,000

Entertain indoors in the 600 sq. ft. family room with vaulted ceiling or entertain outdoors on the 300 sq. ft. of carpeted and covered ground level patio. Three bedrooms and three bathrooms all on one level (2287 sq. ft.). New broadloom, redecorated and spotless. Mahogany panelled den with expensive shelving and cantilevered hearth fireplace. Built-in kitchen appliances, eight station intercom and electronically controlled doors on double garage. Beautiful landscaped grounds with shade trees and shrubs; providing maximum privacy.

BRENT D. EWING

LOOKING FOR AN EXECUTIVE HOME in CENTRAL SAANICH

Where the family can enjoy the pleasures of a rural atmosphere? Look no further. Distinguished 4-bedrm, full bsmt. home. Attractive features include master bedrm with 3-pce. en-suite, generously appointed kitchen, den with natural stone fireplace, recreation room and a separate finished heated garage. A quality home for your viewing. $42,750. Call J. COOKE — 386-3231 or 477-4842. Block Bros. Realty.

Open House
"2937 Quadra"
Sat. 2 to 4 p.m.
5 rooms plus 3 room suite

Attractive 5 rooms on main floor — separate 3-room suite up. Pembroke bathrooms up and down. Convenient city location. Asking $27,900. See anytime by calling:

HERB HODGSON 382-3835
GORDON THOMAS 383-6668
OFFICE 384-7128

DOUGLAS HAWKES LTD.

COLWOOD CHARMER

$31,900 — With terms to suit. This modern 3-bedroom, full basement home is located on a lovely landscaped treed lot (80x130) — fully fenced — in a prime area of Colwood. For further information and viewing call MURRAY LAWSON 592-7876 or 383-4124 anytime. Park Pacific Investments Ltd.

REESON AND PINCH
BUILDERS AND DEVELOPERS

HAVE COMPLETED AND NEAR COMPLETION 2 AND 3-BEDRM HOMES. FIREPLACE IN FRONT ROOM WITH SLIDING GLASS DOORS LEADING TO LARGE PATIO. W-W CARPET INCLUDING ALL BEDRMS. PRICED FROM $27,500. DRIVE BY GODFREY PLACE AND PERCY AVE. IN SIDNEY, OR FOR VIEWING PHONE DAVE WILLIAMS AT 388-4740.

FOR SALE
BY BUILDER

Just completed, Central Saanich. You'll like this one. $32,900. 3 bedrooms, 1½ baths, roughed-in plumbing in basement, sundeck, custom cabinets, wall-to-wall, fireplace, country living, close to shopping. To view anytime, contact John Willey, 652-3198, 5-7 evenings. Frank Gruber Construction.

PRIVATE, OLDER 4-BEDROOM house, big garden, double garage, no basement, Vic High, best cash offer, 386-1063.

250 HOUSES FOR SALE

HOMEFINDERS

WALL & REDEKOP
Realty Ltd.

DOUGLAS STREET 386-2911

OPEN HOUSE
2055 Goldsmith (off Foul Bay)
Friday and Saturday, 2:00 to 4:30

Only $25,500 for this lovely renovated Oak Bay home; 2 bedrooms, living room, dining room, large modern kitchen, full basement with recreation room, nice lot all fenced.

IRENE VAN 386-2911 or 384-9191
VERA FRIEDRICH 386-2911 or 598-2610

SMASHING SEAVIEW!!

$41,000

Beautiful, Peaceful, Deep Cove Area!!

Close to Marina, this lovely yet to be finished brand new home has four bedrooms, two 4-pce bathrooms, finished recreation room. Sundeck over carport with sliding door entrance from living room—dining room. Raised hearth fireplace in living room and recreation room. To be carpeted throughout—pick your own colours! This quality home with terrific sea view will not last. Will be landscaped. Please call

IRENE VAN 384-9191
PAM HOOLE 478-5649
386-2911 anytime.

GLANFORD AREA—$28,500

559 Broadway Ave.

Lovely, neat 2 bedroom family home—pleasant living room with fireplace—new modern kitchen—2 good size bedrooms—full basement with laundry room—25' family room — drive-in garage. 61'x130' lot. To view call

MARGARET WILSON 386-3911 or 383-4569

$30,500.—DUPLEX

Older but beter-built up and down duplex—Cook and Hillside area. Could be used as one family home if desired. Upstairs has large L.R., big bedroom, bathroom, kitchen, and balcony. Lower suite consists of large L.R. with fireplace, very large attractive dining room and fireplace. Good size kitchen and breakfast nook. 1 large master bedroom and sewing room on main floor. Fully finished basement with 2 large bedrooms, rec room and utilities.

HAROLD BARBER 479-6479 or 386-2911

FOR YOU WHO APPRECIATE QUALITY!

CUSTOM BUILT, BUILDER'S OWN HOME. Only 1½ years old. 2 ACRES with TALL CEDARS and CREEK running through property. SUNKEN living room with BEAMED CEILING and FIREPLACE with sliding glass doors onto WRAP-AROUND SUNDECK. BEAMED CEILING IN KITCHEN, with FIREPLACE and DUTCH DOORS. GORGEOUS Bathroom with carpeting and SUNKEN TUB. 1500 sq. ft. of living on main floor. Two bedrooms up, and two down. Rec. room with FIREPLACE. Only ½ hour drive to Victoria. $53,700.

LOLA CLARK, 658-5057 or 386-2911

A SPOTLESS BEAUTY AT A GOOD PRICE

This two-bedroom home is a rare find and just on the market. Beautifully decorated and truly ready to move into without any of the usual fixing-up. Large LR and DR with luxury W-W, good sized bedrooms — yes a family beauty worth fast action. W. Saanich district, $24,900. MLS.

PHYLLIS LOCKER, 386-2911 or 477-8164

PERFECT RETIREMENT OR STARTER

An attractive home with a pretty garden at a price worth considering. W-W in the comfortable LR and DR, brick FP and guest BR upstairs. You could be proud of the well kept property with a minimum investment. A rare chance to find everything you need at the right price. Begbie area. $22,900. MLS.

PHYLLIS LOCKER, 386-2911 or 477-8164

NEW LISTING, COLWOOD

Attractive 3-year-old home, cathedral entrance, landscaped to perfection. 3 bedrooms, master has en-suite bath and large walk-in closet. Large 9¼% mortgage and low taxes. Asking $34,500. MLS. View this lovely home today with:

NINA STEPHENS
386-2911 or 479-5463

THINK ABOUT IT!

Your future is where you can have country living with all the conveniences of the city. Try us out near Goldstream Park. We have one only brand new 3-BDRM., with ensuite, home, W-W shaw, 2 fireplaces, basement roughed in for in-law suite. Trade-ins accepted. Ask about our guaranteed listing plan, you'll like it. For further info call:

DONALD HAMILTON
386-2911

250 HOUSES FOR SALE

D. F. HANLEY AGENCIES LTD.
3293 DOUGLAS ST.
385-7761
OR
3021 SHAKESPEARE ST.
388-4294

New Listing Seaview Cordova Bay

Comfort and quality are two keynotes of this executive family home. Seaviews from the gracious entertainment size living room and dining room. A modern kitchen with built-in range and oven, plus a most pleasing and comfortable carpeted family eating area with seaview. Three carpeted bedrooms up plus one on lower ground level. Large finished recreational lounge with fireplace. This well built and maintained home sits on an easy care ½ acre lot. Vendor is transferred. Excellent value for $54,500 MLS. For viewing call 388-4294 (24 hrs.) Ask for

PHIL WARREN

—D.F.H.—

COLWOOD 3 BEDROOMS $34,500

Immaculate is the only word to describe this home. The master bedroom has a TEXAS SIZE walk-in closet and en-suite plumbing. Top quality wall-to-wall carpeting through living room, dining room and hallway. You can develop the full, high basement to suit yourself. Situated in an executive area and landscaped to perfection. HURRY! This won't last long. ML No. 4431.

BILL CARNEGIE
385-7761 24 Hrs. Res. 478-6476

—D.F.H.—

New Listing $23,500

This no step bungalow is an ideal starter or retirement home. It offers 2 bedrooms, easy care kitchen with dining nook. Situated near the Town and Country centre. This will sell quickly. "HURRY." MLS.

BILL CARNEGIE
385-7761 24 Hrs. Res. 478-6476
"The Working Man's Realtor"

—D.F.H.—

$14,900

4½ BEDROOMS

Drive by 1286 Pembroke then call me for full details. Low down payment will handle. MLS.

BILL CARNEGIE
385-7761 24 Hrs. Res. 478-6476

—D.F.H.—

GORGE AREA 2-4-1

This property is very versatile as you can use it several ways. 2 bed. home plus in-law suite plus 2 bed cottage OR 5 bed home plus 2 bed cottage OR rent all three. Excellent income as it is now. It would take a whole column to describe this property completely. So if you are interested give me a call and I will be happy to show it to you. A real bargain at an asking price of $49,000. MLS.

SHEILA PEPIN
385-7761, 479-2101

—D.F.H.—

SALT SPRING ISLAND BARGAIN $25,500

LOVELY HOME on beautiful ½ ACRE lot—(another ½ acre adjoining also available for only $6,000). All fenced—power and community water—immaculate condition—½ fare for residents on ferries. Hurry for this BARGAIN. Immediate occupancy. MLS.
385-7761 24 hrs. 658-8594 res.

MABEL CRACK

—D.F.H.—

CANADA PERMANENT

ON DOUGLAS AT FORT
382-9191
OPEN TILL 8, SAT. TILL 4:30

OAK BAY WATERVIEW HIGH LOCATION
EXCLUSIVE NEW LISTING
Custom built for present owner, 6 yrs. old, two levels plus basement, HW floors throughout. Two fireplaces, panelled den with patio entrance. Full sun deck with ocean view. Rock garden observatory featuring flood lite waterfall. 3 lovely bedrooms, 4 pce ensuite and dressing area. Two other bedrooms, 26'x15' kitchen family room, rec room, dble garage, all on secluded grounds. Call SID HASLAM 477-1994 or GRAY LAITE 656-5267. Canada Permanent 382-9191.

APARTMENT DWELLERS!
Would you like to breathe? I have just listed a charming home with 2 bdrms. — gleaming oak floors in the beautiful living room — pale pink appliances in the dream kitchen — an enclosed summer patio — and a barbecue patio off the kitchen. Bird baths and garden lights snuggled in the shrubs and trees — all this and more on a quiet street off Tattersal. This home lends itself to gracious retirement and must be viewed by appointment only. Due to illness it must be sold and is priced accordingly at only $38,500. It's a beauty. 592-2647, MARY WOOD, 382-9191.

WATCH THE SHIPS GO BY
HIGH BEACH DRIVE $56,900

The 47 steps from your car park to this deluxe view home provides good healthy exercise and the sea air is an added bonus. Living Rm. with fireplace, dining rm., kitchen, 2 bdrms and bath on main floor and den, 2 bdrms bath and sun rec. room on split entry level. Large patios, deck and sunshine everywhere. You'll like this home. MLS. GRAY LAITE, 656-5267, or SID HASLAM, 477-1994 or 382-9191.

THE GOOD THINGS!
For the man and wife who appreciate the good things in life, who know a good buy when they see one. There are only 3 units left at Castle Hill at last year's prices. Featuring quality concrete construction surrounded by over 4 acres of park, 2 bedrooms, 2 bathrooms, formal living and dining room, including wall-to-wall carpet, drapes, washer and dryer, stove and fridge, dishwasher and garburator, swimming pool, sauna, recreation and guest facilities. Underground parking, etc. Call any time to view. EMIL IZIK, 386-0301 or 382-9191.

GOLDSTREAM PARK
3 BEDROOMS—BASEMENT
We dare you to match or beat the value on this quality built home, less than a year old. Owner has purchased and is offering at $33,900. Must sell by 14th of June or price will be increased. Prof. finished rec. room with 2nd floor-to-ceiling fireplace. Sep. dining room, sundeck and carport. En-suite 2nd bathroom. Wall-to-wall throughout. Won't last. To view call PAT DOERKSEN, 478-3432 or 382-9191. MLS.

$800 DOWN, $200 PER MONTH. Brand new 1,000 sq. ft., 3 bedrooms, no basement, 2281 Sooke Rd. at Glen Lake.

250 HOUSES FOR SALE

WHITTOME'S
4520 West Saanich Rd.
Royal Oak Branch
479-1667

OPEN HOUSE 3000 Lansdowne Fri. 7 - 9 Sat. 1 - 4 Uplands Area

Open for your inspection during above hours. See Display Ad — Fri. morning and evening and Sat. morning. In Attendance LILLIAN HENDY, 479-1667.

$48,500 ROCKLAND AREA Lovely—Like New 4 BEDROOMS

WORTH WAITING FOR!! Possession in 6 Mons. This beautiful executive type home on a SMALL but BEAUTIFUL lot, fully fenced and with attractive rockwork and EASY CARE Shrubs, is well above the road giving lots of privacy. The main floor consists of a large living room with slate fireplace, attractive dining room overlooking charming garden, knotty pine kitchen with garburator, utility room with W. and D. connections, powder room, furnace room-workshop. Large beautiful plate-glass mirrors in all rooms add charm. Upstairs are 4 BIG bedrooms (at present one is Music room and one office or DEN). No basement but PLENTY of storage and the DRIVE-IN garage has big storage area. Within walking distance to downtown would be IDEAL RETIREMENT HOME. To VIEW Please arrange for interview by calling:

John Bishop, B.Sc.
Realtor, Appraiser
479-1667 RES. 656-2308

LUXURY HOME Hi-View Location 3,800 SQ. Ft. $79,500

With a TREMENDOUS VIEW over city and mountains. In a SECLUDED location high above the road, this IDEAL FAMILY HOME has everything for luxury and convenience. FOUR large bedrooms, THREE Full (marble type) Bathrooms, BIG living room with STONE fireplace, FORMAL dining room, MARVELOUS kitchen with Kitchenaid dishwasher. Large FAMILY ROOM with secluded PATIO. Wrap-around SUNDECK. MAMMOTH RUMPUS ROOM with BAR, HUGE DEN or office, DOUBLE sep. garage, surrounded by beautiful trees. Plenty of space for pool. Could NOT BE REPLACED for under $120,000. Just 18 Mons. young and could be ready for occupancy in 30 days. This is POST AND BEAM CONSTRUCTION!

John Bishop, B.Sc.
479-1667 RES. 656-2308

NEAR VIC HIGH $20,500

This fine older home has been WELL RENOVATED and is in EXCELLENT CONDITION. Ideal home for family. Living room (no fireplace), Approx. 15x18 ft., BIG panelled dining room, SPACIOUS kitchen, Full basement with modern oil heat, upstairs are three good bedrooms in fine condition. Large 50x132 ft. lot. (Duplex zoning). Possession 60 days.

JOHN BISHOP
479-1667 RES. 656-2308

P.R.B.
P. R. BROWN
AND SONS LTD.

OPEN HOUSE 1243 GARKIL AVE.

(OFF BLENKINSOP NEAR McKENZIE)
Thurs. - Fri. - Sat.
1:30 - 4:30

Excellent location close to all services. 4 bedroom, 12 year old bungalow, full basement — finished rec. room. Easy care garden.

$34,900
ERIC HUGHES
385-3435 ANYTIME

—P.R.B.—

BROADMEAD LIKE NEW

Superbly built luxurious home for the discriminating buyer. Over 1900 sq. ft. of low bungalow style home with a shake roof and circular driveway approach richly carpeted from the wide entrance hall to the 19x15 living room and 12x12 dining room and 3 large bedrooms — three separate bathrooms. Superlative family room with brick fireplace, luxury carpeting and rosewood panelling, plus many extra and unique features to complement this exceptional home. MLS. Asking $59,800.

385-3435 J. EVANS 477-4452

—P.R.B.—

Colwood Due to Transfer

This newly listed, family home is barely 2 years old, and is in excellent order.
—3 bedrooms main floor
—fully developed basement with den, extra bedroom, rec room which is plumbed for wet bar (could be in-law suite)
—low taxes
Lots of peace, quiet and seclusion — $44,900 MLS

385-3435
MRS. MUSTERS, ANYTIME

—P.R.B.—

U Vic Dandy

If you want to get into your own little house then see this!! Close to everything you need.

$24,500
385-3435 MRS. MUSTERS

—P.R.B.—

P. R. Brown and Sons, Ltd.,
763 Fort St., Victoria, B.C.

J. D. BOSDET LTD.
120—727 Johnson St. 386-3128

Gordon Head View $39,900

Tri-level 3 bedroom home, on a very lovely street in Gordon Head. Open view to the ocean. Living room with fireplace, dining room, lovely cabinet kitchen, spacious family room. Two bathrooms, large sundeck. A quality home which could not be replaced for the price of $39,900. Large lot. MLS. Call:

ALICE MOORE
OFFICE: 386-3128 HOME: 592-4529

MUST BE MOVED

3 bedroom, recently renovated, first $1,500 takes. 385-4022 or 384-2016.

250 HOUSES FOR SALE

PRESENTATION
of the
VICTORIA HOME BUILDERS

PARADE OF HOMES

on Grange Road
at Interurban

8 different homes

OPEN FOR INSPECTION
June 6-8, 3-9 p.m.
June 9, 1-9 p.m.
June 10, 1-6 p.m.

Victoria Home Builders

NEWSTEAD REALTY
1637 Fort Street 382-8117

ESQUIMALT PANORAMIC SEA VIEW WALK TO THE SEA

1,400 sq. ft. of gracious living located high on a hill with the view windows in the living room and kitchen. This spacious home offers a separate dining room and 3 bedrooms; however the high basement CAN BE anything you wish with it's built-in fireplace and complete bathroom. Immediate possession, reasonable taxes. This 25-year-old home may need some decoration but it is priced to sell and offers much more than I can say here. Asking $34,300. It won't last, call now.

MRS. V. ROBERTS
382-8117 or 592-2171

OAK BAY GONZALES HILL 3 DIMENSION SEA VIEW

Bay windows frame the magnificent 3 dimensional sea view from the living room of this unique character duplex home. The Olympic range and the sea. Port Angeles at night, the Swiftsure in living colour are just a few of the delights that are spread before you in an ever changing panorama of delight. Beautiful lot with patio areas that offer complete seclusion. $45,000. Let me tell you more. Phone PATRICIA SEDGER, 382-8117 or 479-3673

OLYMPIC REALTY LTD.
385-5741

MOVE IN JULY 1ST

On Carey Road near bus and schools. 2 Bedrooms, full basement, oil heat and extra room in basement. Asking $21,900. M.L.S. Call ELLWOOD NAULT, 385-5741 or 388-4150.

$35,000

This four-year-old beauty has tall timber guarding a professional work of landscaping. Do you like wood? Listen! Beamed dining room, cedar feature wall in the living room, teak panelled eating area and sandwood cabinets in the kitchen. 3 Bedroom, full basement. Come see with me — lotsa little people. M.L.S. Call BOB DAVISON, 385-5741 or 477-8692.

OAK BAY BORDER NEW LISTING! BE ONE OF THE FIRST

to see this 4-bdrm family home — like brand new and sparkling from top to bottom. Large, modern kitchen, separate dining room and family room off kitchen, sundeck! — and mon-in-law will love her independence in the delightful 3-room suite downstairs. $35,400. To view, call MELODY VILLENEUVE, 385-5741 or 384-8563.

TOWN AND COUNTRY REALTY
3617 DOUGLAS STREET
382-7276

LUXURY WATERFRONT

A QUALITY 2 BEDROOM, DEN, LIVING ROOM AND RUMPUS, ONLY 15 MILES FROM P.O. BUT REALLY SECLUDED AND "COUNTRIFIED." SPECTACULAR VIEWS, GOOD SWIMMING, SKIING AND BEST OF SALMON FISHING. FULL PRICE $68,000. BY APPOINTMENT ONLY. NO DRIVE-BYS. CALL ALLAN KLENMAN, 592-9771 EVES. OR OFFICE DAYS.

NEW HOMES

NOW UNDER CONSTRUCTION IN THE LANGFORD AREA. ALL HAVE 3 BEDROOMS, LIVING ROOM WITH FIREPLACE, DINING ROOM, WALL-TO-WALL CARPETING, FULL KITCHEN, BASEMENT, PAVED DRIVEWAY, CARPORTS, EXTRA LARGE LOTS, ON A NO-THROUGH STREET. PRICED FROM $29,500, WITH A LOW DOWN PAYMENT IF THE B.C. 2ND MORTGAGE IS APPLIED.

Cam MacLean
386-2437
PACIFIC STRATA SERVICES LTD.

PRIVATE SALE
Mt. Tolmie area. Charming bungalow on corner lot with fenced backyard and patio. Double blacktop driveway and large garage-workshop. Through hall, living room with fireplace, separate dining room with wall-to-wall carpet, attractive kitchen with eating area, separate utility room plumbed for washer and dryer, 4-piece Pembroke bath, 2 large bedrooms, small panelled den or extra sleeping room, hardwood floors, Maytag washer, dryer and all drapes included in price of $38,500. Open for viewing from Saturday, June 2nd—Sunday, June 10th, 10 a.m.-4 p.m., 6 p.m.-9 p.m. 3420 Veteran Street (corner of Derby and Veteran).

PRIVATE
Modern full basement home on dead end street in Sidney, $26,900. No Agents. 656-1302.

BY OWNER
6230 Marie Meadow, 1150 sq. ft., .52 acre. $35,000. Phone 652-2328, 656-5296.

250 HOUSES FOR SALE

Island Pacific Realty
3200 QUADRA

RETIREMENT SPECIAL

New kitchen cupboards and other recent improvements. 2 bedrooms, copper plumbing, oil fired hot water heat. Easy care fenced lot. Asking only $18,500 with good terms. IRENE DALZIEL 388-6231 or 384-8692.

$25,900

Large solid 26-yr.-old, 4-bedrooms. All rooms are large, spotlessly clean throughout. Full basement has rec room and drive-in garage. New oil hot water furnace. Ideal family home only 5 minutes from Woolco. See this one quickly with CHRIS GREIG 388-6231 or 382-1130.

HANDYMAN SPECIAL
Up and down duplex ½ block from Sea. Only $18,900. MLS. Call: HAZEL CAMPBELL 382-8956 or 388-6231.

RICHMOND ROAD

A must to see, near Oak Bay and Lansdowne. 3 BR., LR. and DR., FP., with HW floors throughout. FH. basement with one BR. suite. Just move in, no work or cleaning needed, make your offer $39,900. CTM. Call CHRIS GREIG 388-6231 or 382-1130.

GARDENING PARADISE

Just listed—retirement home. Located in town close to Simpsons-Sears. Large double lot frontage on two streets. Fruit trees. 2 BR. comfortable home. Only $24,500. GRAE LANGSTON 386-8596 or 388-6231.

MOUNT TOLMIE

Absolutely lovely lot with loads of well spaced trees. Nearly ¾ of an acre. 1308 sq. ft. and no basement. 3 bedrooms, nice L.R. and D.R. with w-w and fireplace, large utility room, attached garage, only minutes from Simpsons-Sears. Only 22 years old. A bargain for the right person at $42,500 asking. Quickly call IRENE DALZIEL 388-6231 or 384-8692.

HIGH TOLMIE/COOK

20-year-old solid stucco, 3 bedrooms and full basement with nice city view, nice LR with w-w and fireplace, 2 good bedrooms and thru hall. Try an offer on this, $29,900. Excellent family home on a cul-de-sac. Quickly call: IRENE DALZIEL, 388-6231 or 384-8692.

WATERFRONT DALLAS ROAD

Bedrooms? How many do you really require? Here can be at least 4 lovely ones, master ensuite, living room, natural rock floor-ceiling fireplace, extra large separate dining room. Modern functional kitchen. Lovely eating area, complete with stove, fridge and dishwasher. Bonus extras: new first quality wall-to-wall throughout over hardwood, lovely glassed-in sunporch, observation deck off upstairs bedroom, full basement including washer and dryer. Expansion possibilities limited only by your own imagination. Separate closed garage. Full asking price $49,000 — Generous terms. For viewing please contact CAM MacLEAN, 386-2437 anytime.

PACIFIC STRATA SERVICES LTD.

Seaboard CONSTRUCTION

3 NEW HOMES
Ready for OCCUPANCY
KNUTE WAY BRENTWOOD
$33,900 - $34,500
4035 GRANGE ROAD SAANICH
$34,900
CALL FOR VIEWING
652-1526 652-2578

ESQUIMALT VIEW OF SEA FROM LIVING AND DINING ROOMS

—Good solid family home
—3 beds—master ensuite
—tastefully decorated
—large living room and dining room
—built in buffet in dining room
—small easy to care for lot.

PRICED RIGHT AT $35,500
RUTH SALAGA
386-2911 479-5632
Homefinders Wall and Redekop Realty Ltd.

UNIVERSITY AREA

NEW LISTING, 3 BEDROOMS, LIVING ROOM WITH FIREPLACE, KITCHEN WITH EATING AREA, DINING AREA, SUNDECK, LARGE LOT AT END OF DEADEND STREET ADJOINING UNIVERSITY ENDOWMENT LANDS, LARGE RECREATION ROOM IN BASEMENT, DRIVE IN GARAGE. FULL PRICE $34,900. FOR FURTHER INFORMATION PLEASE CALL, CAM MacLEAN, 386-2437.

PACIFIC STRATA SERVICES LIMITED

HUCKER
BRAND NEW HOMES
COLWOOD
$31,500 - $32,900

All 3 BR. 1½ baths, basement's ready for develop. LR with FP, dining room with sundeck off — super kitchens — wall-to-wall throughout. To view call J. B. Young 598-1818 or 383-4124 anytime, or Robert Young, 477-8749.
Park Pacific Investments

BY OWNER
Marigold area, 5 bedrooms, (3 up, 2 down), good sized living room with fireplace, large bright kitchen, full basement, with finished rumpus room with bar, large fenced lot, spacious garage idea for shop. Asking $29,900. Call 479-7895, after 5:30.

BY OWNER. 2 BEDRO Gorge view home. Asking $31,000. Features, large living room, fireplace, wall - to - wall, .oilomatic. Rumpus, extra room, work area. Garage in full basement. Fruit trees. For appointment phone 385-6960 eves.

BRENTWOOD — BY OWNER. 4-bedroom home, large kitchen, built-in range, Crestwood cabinets, 1½ baths, Basement roughed in, on sewer, landscaped. Lot 75x175. Close to schools, and stores. $36,800. No agents. 652-1049.

BY OWNER
Two-bedroom starter or retirement home in the Glanford area, 66 by 160 ft. fenced lot with fruit trees and greenhouse attached to house. Dryer. On sewer, close to schools, park and bus. $24,000. Phone 479-6702 after 6:00 p.m.

NEW, 3-BEDROOM, 1½ BATHS, ready in July, $36,900, $1750 down may handle. Also other homes, new and used. Phone 382-5139.

CADBORO BAY REALTY
Homes in the Carboro Bay, Gordon Head, University area. Phone 477-9511.

250 HOUSES FOR SALE

SEE

Engineered Homes

PRESENTATION
in the
VICTORIA HOME BUILDERS

PARADE OF HOMES

on Grange Road
at Interurban

OPEN FOR INSPECTION
1-9 P.M. Sat. and Sun.
3-9 P.M. Weekdays

ENGINEERED HOMES LTD.
385-6211 Cadillac Ave.

CITY TRUST
383-4141

ROCKLAND
Exceptionally large classic older home near Government House. Over 6000 square feet of living space plus full high ceiling basement, 3 bathrooms, four fireplaces, den off large dining room. Off large living room. Open beam ceilings with wood panelling feature walls. Large corner lot with some sea views. Excellent financing available, so low down payment will handle. Full price $64,500. We accept trades. This is new listing exclusively by Don Jones, Res. 598-1353.

TOWN and COUNTRY
3 BEDROOMS
$24,500
Very attractive bungalow close to everything! WW carpet, F.P. in L.R., excellent stove and fridge included. Basement, sundeck, and separate garage. Low down paym't. Bob Garside 383-4141

1700 Emerson St.
Jubilee Opportunity
3 Bedrooms
$21,950. Offers.
$1,200 Down
A low down payment and early possession to this city basement bungalow. L.R. and D.R. cabinet, electric kitchen. Quiet cul de-sac. Call George Thornelee 383-4141

COLWOOD LAKE

2421 MARLENE DRIVE
$32,200

2838 HAGEL ROAD
$34,300

THESE NEW HOMES ARE THE LAST REMAINING IN OUR PRESENT DEVELOPMENT OF TWENTY HOMES AT COLWOOD LAKE. ALL ARE 3-BEDROOM, FULL BASEMENT HOMES, WITH DINING ROOM, 1 OR 1½ BATHS, 2 PIECE ROUGH-IN IN BASEMENT. ON A QUIET STREET IN A CONTROLLED DEVELOPMENT AREA.

for information or appointment please call

RIDLEY BROS.
DEVELOPMENT CO. LTD.
478-1721 388-9597

QUALITY HUCKER BUILT HOMES

Deal direct — Our homes will be ready in 30 days. All have wall to wall, 1½ baths, fireplace, feature wall, full basements which have rougher-in rumpus room, roughed-in bedroom, roughed-in plumbing and wired for washer and dryer. These homes can be seen on Hartdale Rd., off Goldstream Ave., across from Langford Lake.

Full Price $31,900
H. BLAKE 383-4372 or 382-9212
HUCKER CONST. LTD.

Byron Price and Associates Ltd.
804 BROUGHTON ST. 385-2458

1826 FAIRHURST

1400 sq. ft. of exceptional living area. Large entrance, 20' living rm, good sized dining rm, kitchen with table area, family rm off kitchen, roughed-in utility rm, 3 bedrooms, 2 bathrooms. Carport and sundeck $34,750.

BYRON PRICE 385-2458

BY BUILDER. 1200 SQ. FT., 1½ bath, 3 bedrooms, stucco. Lot 69.9 x 150. 3285 Galloway, Colwood. To view phone 477-8098 or 383-2372.

250 HOUSES FOR SALE

BLOCK BROS

3636 SHELBOURNE
477-1841
MON.-FRI., 9 a.m. - 8 p.m.
SAT. 9 a.m. - 5 p.m.

OAK BAY

Built on a rock overlooking the sea this superbly constructed modern home offers many advantages. 4 Bdrms., 2 bath, Bsmnt., garburator, sundeck and patio. (MLS) Mr. A. Page 477-1841 or 382-9983.

QUICK POSSESSION

On this 2 yr. old Townhouse in Sidney. 3 bdrms., 1½ baths, L-shaped L.R. and D.R. Cab elect. kitchen wired and plumbed for washer and dryer. Wall-to-wall in bdrms., L.R. and D.R. Good storage shed for tools. Louise Wiltermuth 477-1841 or 477-6307.

LOW DOWN $21,900

If you have a good job but no down to feather your nest then call 477-1841 and ask for:

ROGER LUCAS

and he will tell you about his 3 bdrm. home on large city lot near Central High School.

MT. TOLMIE HIGH VIEWS

Quality constructed and absoluetely immaculate, this custom-designed 3-bedroom, 1½ bath home is situated high on a large beautifully landscaped Mt. Tolmie lot. Offering panoramic views from most rooms, the 22x15 living room in particular has large low windows, floor to ceiling brick fireplace and walnut paneling. Separate dining Rm., with built-in china cabinet has sliding doors onto a private sundeck. Convenient kitchen with large eating area, and built-in oven and range, enjoys views in two directions. Down is a 20 ft. rec room with patio off, 2nd bathroom and large workshop with lots of storage. Separate 2-car garage and parking apron for a trailer or 3rd car. Price $52,000.

D. Dickie 382-4312
Dickie Agencies Ltd.

Engineered Homes
Canada's Most Honored Builder offers
9 NEW SIDNEY HOMES
on
Simkin Place, 1 block off Resthaven on Henery Ave. Priced from $29,800. NHA loans at 9%.
and in
NORTHRIDGE TERRACE
on Vanalman Ave.
14 New Homes for Aug. and Sept. occupancy. Buy now and select your own interior colors.
Call Anytime
Harry Atkey 598-1737 Rowan Ragan 383-3826

Engineered Homes
385-6211 19 Cadillac Ave.

SAVE . . . $ $ $ . . . HUNDREDS
Our Commission—only 4%
4% 4% 4% 4% 4% 4% 4% 4%

TOP RESIDENTIAL AREA
This home has two bedrooms on the main floor and a Rec. room and bedroom in the full basement. Large living room with fireplace and dining area in line. Dandy kitchen with eating area. This home offers pretty well everything and on a nice sized landscaped lot. Asking price $28,500. L. Skinner, 388-9841.

National Trust
SINCE 1898
2 OFFICES
HILLSIDE SHOPPING CENTRE
386-2961 or
DOWNTOWN, 1280 DOUGLAS
388-5451

NEW HOMES BY BUILDER

2 new 3-bedroom homes under construction in lovely treed area on quiet street. Many plus features including fireplaces, shag carpet, ensuite, sundeck, basement area for future development and much more! Excellent N.H.A. financing available at 9 per cent. These homes are priced from $35,845 direct from the builder. Don't delay, call Dan Penman today at
KASAPI CONST. CO. LTD.
386-6191 eves. 479-7382

GORDON HEAD — $25,900
Bright and cheery. Only a short walk to the sea from this charming 3 bedroom, no basement house, (or 2 bedrooms and den) on nearly ¼ of acre of land. Fireplace in living room, fridge and built-in stove in kitchen. Wall-to-wall carpeting throughout. 1 block from bus, close to schools and recreational centre. Lovely view of Mt. Douglas and Olympics. Fruit trees — ideal retirement or starter. Low taxes. Private sale. Phone 477-1342.

DRIVE BY
1886 and 1896 Watson St. Sold by builder. Brand new 3 bedroom, 1½ baths, separate dining room, wall-to-wall carpeting throughout. Custom built kitchen with phone desk, chopping board, tin cabinet and garburator, lots of wall paper. Full basement with roughed-in plumbing and fireplace. Lovely view of city and Olympics. Landscaped. Tideline Construction, 477-4323, $48,600.

ALRIGHT BUILDERS LTD.
479-1160

We build your home or cottage anywhere on Vancouver Island. Land and Mortgage funds available.

NEW LISTING, $24,900
Well kept 3 bedroom stucco bungalow (one in bsmt). Fenced lot on a no-thru street. Nice family sized kitchen. Attached garage. Near Burnside Road, only 10 minutes to town. For appointment to view, call now
City-wide Appraisal
383-4614 Realty 478-5763

BY OWNER, ESQUIMALT, 2 OR 3 bedroom home, large living room, dining room with wall-to-wall, extra large kitchen with built-in range, third finished bedroom or den in full high basement, with drive-in garage. Backyard fully fenced, located close to bus, stores, and Gorge Park. No Agents. 383-7089.

FINLAYSON

3 bedrooms, full basement, NHA constructed. Should go CMHC. Try your down payment on this 20-year new home, $29,900. Call LARRY GUAGLIOTTI, 388-6231, Island Pacific Realty Ltd.

BY OWNER.
Seaview bungalow, 2 bedrooms, fireplace, wall-to-wall carpet, new wiring and plumbing, garage, on corner lot, 1 block to stores. In Sidney. Ideal retirement home. $18,500. 656-3277. No agents please.

NEW HOME, READY FOR OCcupancy, 1200 sq. ft. 3 bedrooms, Colwood area, Sale by Builder, to view call 477-8098 or 383-2372.

250 HOUSES FOR SALE

VICTORIA REALTY LTD.
3477 SAANICH RD.
386-3565

—OPEN HOUSE
—2944 SCOTT ST.
—SAT. 3-5 P.M.

Immaculate starter or retirement. 2 good size bedrooms, master is 9½x13. Attractive shag wall-to-wall, fireplace, bright clean kitchen. Upstairs, rec room partially completed. $24,900. For prior viewing call Jack Kennish, 386-3585 or res. 479-3061.

—FAIRFIELD
—4 BEDROOMS

Large older 2-storey home offering, character living room, panelled entrance hall with fireplace, den with fireplace, large dining room, modern kitchen, one bedroom and 4-pce. bath. Upstairs: 3 bedrooms and 3-pce. bath. In the backyard there is a coach house which could be a playhouse or rented out. It has its own bathroom and kitchen. Hot water heating, excellent condition throughout. Home is presently used as a licenced rest home for five guests, but would make an superb family home. Asking $45,000. Gerry Porter, 386-3585, res. 592-3484.

—VISTA HEIGHTS
—$29,900

This clean stucco home is located close to all conveniences on a fenced lot 91x135. The thru hall plan has 3 bedrooms, living room with fireplace and large family kitchen. Full basement has in-law accommodation and drive-in garage. Can be purchased by approved buyer with $3,000 down. This is an exceptionally well built home. Priced at $29,900. Mr. James, 386-3585 res. 477-8134.

NEW LISTING
SOUTH OAK BAY
$36,900

DELIGHTFUL 4-BEDROOM HOME IN THIS MUCH SOUGHT AFTER AREA. 1,240 SQ. FT. ON MAIN FLOOR — A REAL FAMILY CHARMER. CALL NOW! THIS WON'T LAST.

M. RUDDY 656-4089
PARK PACIFIC INVESTMENTS LTD.
383-4124

OAK BAY BORDER

5-YEARS-OLD CMHC, $36,900

Immaculate 3 or 4-bedroom family home. Entertainment sized living room, "L" shaped dining room with sliding glass doors to large sun deck. Price includes, stacking type washer and dryer, matching stove and fridge, drapes, curtains and WW carpet. Close to schools, transportation and shopping centre. To view call:
F. BEAVER-JONES
386-7551 382-5987
M. P. TELLIER SECURITIES Ltd.

OPEN HOUSE SOUTH OAK BAY

Daily 3-7 p.m.

2-executive at Foul Bay Rd. and Crescent, with beautiful view of strait and Olympics. $57,500. Buy direct and save. By builder, 598-1223, 598-1103, anytime.

OAK BAY
WINDSOR PARK
Four large bedrooms, 1½ bathrooms, well over 1200 sq. ft. hardwood floors, drive-in garage. This new listing in the heart of OAK BAY is priced at $36,900. MLS. For further information and viewing call MURRAY LAWSON 592-7876 or 383-4124.

PARK PACIFIC INVESTMENTS LTD.

UPLANDS GATE
Beautiful older Tudor home, situated on ½ acre of treed property, it contains four bedrooms and two bathrooms. Large living room with sunroom off. Formal dining room. Very large kitchen with sunny breakfast nook plus den with fireplace and built-in bookshelves. Priced to sell at $63,500. For full details call CAROLYN WELDON, 598-1480 or 386-2911. Homefinders Wall and Dedekop Realty Ltd.

BRENTWOOD BAY
963 SLUGGETT RD.
Lovely 7 room, 2 baths, garage, parking, many extras, block to marina's. $36,900 or offer. Private. 656-5174.

BY OWNER, CORDOVA BAY, seaview, $39,900, spacious 1½ year old, 3 bedroom, 1½ bathrooms, large living room with full rock fireplace, separate dining room, well designed kitchen, full finished basement that gives 2 more bedrooms plus large family room that has a second fireplace in a feature wall of used brick. No agents. 658-5042 evenings.

250 HOUSES FOR SALE

JACK MEARS
OAK BAY REALTY LTD.
OR

"The Professional People"
Coast to Coast
Real Estate Service

2194 OAK BAY 598-3321
201-727 JOHNSON 386-2291
HILLSIDE PLAZA 386-1341

OAK BAY
Ideal retirement 2 bedroom home with easy care yard and only 2 steps. This home has living room with fireplace, separate dining room and complete modern kitchen in choice area and priced at only $21,900. For particulars call H. WILEY or BILL MOHR at 598-3321.

GORDON HEAD AREA
12-year-old 3 bedroom, living room with fireplace and separate dining room. Kitchen has S.S.S. and eating area. Ideal garden area. Home is situated on 1¼ acres with adjoining property available. Priced at $49,900 and could be good holding property. Phone FRED PHILLIPS or HAROLD WILEY at 598-3321.

INHALE IT
That's clean, smog free country air — and just a short drive from town — You will be pleasantly surprised at the spaciousness of this well kept three bedroom stucco home — on a big, well cared for fenced lot — Even the price is unbelievable — $25,900 — Another Red Carpet Special. See it with: PHYLLIS CAMPBELL at 386-2291 anytime.

NEW LISTING
SOME WATERFRONT
LOVELY VIEW
Such a pretty living room with view windows and fireplace. Huge private sundeck. Large dining room and off it a cosy den or a bedroom, with 2-piece powder room. Kitchen is rustically modern. 2 bedrooms upstairs and 3 piece bathroom. Lot has 30 ft. of waterfront and a jetty and 99 ft. frontage on street. $31,900. A must see with: URSULA E. S. LaLONDE at 386-2291 anytime.

REVENUE POTENTIAL
DUPLEX ZONED LOT
Well built older home with 4 bedrooms and two baths. Interior in need of redecorating but new roof, wiring and plumbed for washer and dryer. Excellent accommodation for large family wanting to be close in. To view call: ELEANOR RUSSELL or MARKIE MUNN at 386-2291 anytime then try your offer and down payment on asking price of $27,500.

FAIRFIELD
Quiet — Convenient — Comfortable. A well kept older home offering large rooms that are exceptionally bright. You should see the sparkling interior that makes this 3 bedroom house a home. For appointment to view please call: KEN PORTER at 386-2291 anytime.

FAIRFIELD
$45,000
Large family home, newly redecorated inside and out. 3 rooms and kitchen on main floor, 4 bedrooms up, 2½ bathrooms. Extra room in basement. New roof and guttering, new furnace and hot-water tank. Could be revenue property. To view: DENNIS BERRY 386-1341.

LOW LOW PRICE
LOW LOW TAXES
Ideal location, easy to rent makes this a good revenue property. R-3 zoned. Just a pleasant stroll to Central Park and close to Downtown. Good clean 2 bedroom house has basement, OOM furnace, copper piping, new wiring and on an easy care lot.
BOB JOHNSON
WALLY MICHAELS 386-1341

JAMES BAY — DUPLEX
BEAUTIFUL PARKLIKE LOT
BLOCK FROM BUILDINGS!!
Asking only $29,900 for this lovely older duplex at 427 Perry St. Main suite has 2 bedrooms with new w-w in lovely living room with corner F.P. Sunporch and entrance area could easily be 3rd bedroom. Lge bright kitchen. Full basement has room for 2 bedrooms and there is a toilet down. Upper suite is self-contained with 1 bedroom. Try as low as $3,900 down with new mortgages. This is a good buy. Right in the centre of the city. ernment precinct. Copper plumbing, new wiring and a good H.W. Oil-o-Matic Furnace. F. WILLS 386-1341.

BOORMAN INVESTMENT
Co. Ltd. — 386-7521

BAY VIEW
A lovely pastoral view over upper Brentwood Bay makes this NEW 3 bedroom en-suite home with many quality extras a must see.
AT $36,900
Ask PHIL SIMPSON to show you the VIEW and the VALUE. 386-7521.

SOLID AND COMFORTABLE
$26,500
2 bedroom older style with good sized rooms and 50x120 lot. Quiet area of good homes, reasonable taxes and close to transportation. A good home and garden for someone — Call JIM DAVIES 386-7521 or 598-4728.

SWIMMING POOL
5 BEDROOMS
2 BATHROOMS
UNIVERSITY AREA
A modern home for a modern family. Large recreation room, sundeck. Full basement. Good area. Convenient location near all grades.
$42,500.
386-7521 ERIC GRAHAM 656-4489

CEDAR HILL
$35,900
Well constructed almost new 3-bedroom full basement home. Kitchen with E.A. and separate dining room. Lovely living room with fireplace and WW with panoramic city view. Close to schools, shops and bus. MLS.
AUDREY CROTHERS
386-7521 385-4645
1111 Government Street

BROWN BROS. ON BLANSHARD
385-8771 ANYTIME

DALLAS ROAD
DUPLEX
Each suite contains 3 BRs. living room, kitchen with fridge and stove, and 3-pce. bathroom. Tenants pay all utilities except cold water. The total rents are $230.00 monthly. Full Price $25,900. Please call TED GRAVES, 385-6771 (anytime).

GRACIOUS UPLANDS
Enjoy the luxurious accommodation of 1,800 sq. ft. (approx.) all on one floor. Located only steps away from Uplands Golf Club. Designed and built for the present owner 21 years ago, this quality home offers 23x16 LR featuring red oak panelling; separate DR, 2 bedrooms (4-pce. master ensuite). Large attached 2-car garage. Careful attention to detail is evidenced by many fine extras, the immaculate condition of the residence and its spacious grounds. Offered on the market for the first time—at $66,500. For appt. to view, call JANE LILLEY, 592-9074 or 385-6771 or DOUG LAWSON, 385-6771 (anytime).

HENDERSON REALTY

WE BUY, SELL AND TRADE
385-9741 ANYTIME

NORTH OAK BAY

Ideal location to all school levels, to shopping and transportation. A lge., stucco home of 1550 sq. ft. on main floor, three bedrooms, living room with fireplace, big dining room has a full wall of cabinets, kitchen with eating nook. A full bsmt. has a garage, 3-pce. bath

258 CONDOMINIUMS AND TOWNHOUSES

JUNIPER PLACE

10046 5th SIDNEY
TOWNHOUSES

Quality-built, bright cheerful interiors with wall-to-wall carpeting, 1½ baths, utility rooms, inside storage, plus many more special features.

$20,700—$21,500

Low Down Payment
OPEN
2:00-4:30
WED. and THURS. EVENINGS
7:00-8:30
or by appointment
JOE RICKARD OR BOB CARTER
BROWN BROS. ON BLANSHARD
VICTORIA'S COMDOMINIUM CENTRE
385-8771 (anytime)

PACIFIC STRATA SERVICES LTD.

BICKERTON COURT

250 DOUGLAS 383-2214

1 and 2-Bdrm Units
From $22,000

INDOOR SWIMMING POOL
PENTHOUSE LOUNGE
UNSURPASSED VIEWS
CLOSE TO TOWN, ACROSS THE STREET FROM BEACON HILL PARK

JOHN JAMES, 2 p.m.-9 p.m.
Daily or by appointment
383-2214. 24 hours

SEE THE OTHERS
THEN SEE THE 2 OR 3 BEDROOM CONDOMINIUMS FOR SALE AT PARKSIDE PLACE.

DOWN PAYMENTS FROM $947.

MONTHLY PAYMENTS FROM $148.

HEAT, WATER AND CABLEVISION PAID FOR.

PARKSIDE PLACE
SEE THE OTHERS THEN SEE THE DIFFERENCE. PHONE 386-0070 AND LET THE SALESMAN KNOW YOU'RE COMING. NOBODY BEATS OUR PRICES.

(Between Burnside and Tillicum Rd. off the Island Hwy.)
NACEL PROPERTIES LTD.
386-0070 — 24 HOURS

OCEANFRONT
CONDOMINIUM
1540 DALLAS RD.

—Full dining room plus breakfast area in kitchen.
—Two bedrooms
—1½ bathrooms.

From $42,500
Phone 477-9511
CADBORO BAY REALTY

TOWNHOUSE

Centrally located and close to everything. (½ mile to Cedar Hill golf). 1,200 sq. ft. plus professionally completed basement. Entrance hall, living room and in-line dining room, with covered balcony on to pleasant yard. Cabinet electric kitchen, with ample eating area. 3 bedrooms, 4-piece vanity bath up, plus 2-piece vanity bath on main. Owner parking. This home must be seen to be appreciated. The price is right at $28,900. For viewing please call Cam MacLean, at 386-2437. Pacific Strata Services Ltd.

TOWNHOUSE
ONLY $18,750.

A quiet value due to its location in the complex. 3 bedrooms—1½ bathrooms plus a good sized main floor offers plenty of space for a young family or quiet comfort for retirement. To view call:

KEN PORTER of
JACK MEARS
OAK BAY REALTY LTD.
386-2291 anytime

LUXURIOUS ONE BEDROOM CONDOMINIUM WITH BEAUTIFUL VIEW OF OCEAN. Spacious living room in line dining room. Exceptionally attractive kitchen with deluxe stove, large fridge and dishwasher. Very glamorous bathroom. Twin size bedroom. Low monthly maintenance, includes heat. Realistic price $23,900. To view please call Fran McVittie or Eileen Pearson 388-9172 anytime.
Farmers and Merchants Trust

FAIRFIELD
$23,500

JUST LISTED, spacious, 2-bedroom condominium suite on 4th floor of large apartment building. Brand-new stove, fridge and dishwasher. W.W. drapes included. For details call:
ELEANOR SANDERSON
388-4271 384-9610
J. H. Whittome and Co. Ltd.

OAK BAY VILLAGE
Large, bright, 1-bedroom condominium suite, third floor. Extra large balcony, wall-to-wall carpet throughout, drapes, stove and fridge. Monthly Asses. $26.37 including heat and cablevision. Bus at door. Full price $16,200. Call Loretta Hogarth 592-2407 anytime.
Whyte and Gower
Oak Bay Properties Ltd.,
2227 Oak Bay Ave.

CONDOMINIUM
WITH SEAVIEWS
— "360 DALLAS" —
OPEN TODAY 1:30 — 4:30
2—2 BR. — 1½ BATH SUITES
ALL APPLIANCES — PRICE $31790 — $34,750 PRIOR APTS.
ART BEDFORD — 592-2407
WHYTE AND GOWER
OAK BAY PROP. LTD.
2227 OAK BAY AVE.

OAK BAY TOWERS
Excellent value. 1-bedroom unit-wall-to-wall throughout, all appliances included, covered parking, full price $19,900. For further information and viewing please contact Cam MacLean, 386-2437 anytime.

268 GARAGES FOR SALE, RENT OR WANTED

WANTED: 2-CAR GARAGE WITH cement floor. 386-2602.

265 HOUSES WANTED TO BUY

RETIRED COUPLE WANT PROPerty in which to live and have income to pay taxes, heat etc. Cash or cash to mortgage. Hargrave Realty, 592-2030 anytime.

3 or 4 bedroom home, with family room, Central Saanich or Gordon Head area. $35,000 to $45,000. Possession July. Write Gill, RR 1 Bello Road, Kelowna, B.C.

I WILL BUY YOUR HOME
If suitable for rental or renovation purposes. Please call my agent FREDDY STARKE, 388-6231 or 479-3866. Island Pacific Realty Ltd.

WE WILL BUY YOUR HOUSE for cash, if it is suitable for rental purposes. Please contact the Sales Supervisor, Homefinders Wall and Redekop Realty Ltd., 386-2911.

I NEED HELP
House in any area for cash buyer. Contact HAZEL CAMPBELL 382-8956 at Island Pacific Realty Ltd. 388-6231.

2 OR 3 BR HOME WANTED, FOR young couple. Vic West preferred. FREDDY STARKE 388-6231 or 479-3866 Island Pacific Realty.

WORKING COUPLE WANT TO buy 2-bedroom house with full basement. $1000 down. 385-4622, daytime only.

WANTED, SMALL HOUSE IN View Royal for Cash. Mrs. McKEAGE, 479-3868 or Island Pacific Realty Ltd. 388-6231.

WANTED: OLDER-TYPE HOME, prefer house that needs work, priced up to $17,000. Will pay cash. 652-1780 or 652-1562.

WANTED: OLDER HOME NEEDing renovations. Under $20,000. 477-3728.

265 HOUSES WANTED TO BUY

URGENTLY REQUIRED IN MARIGOLD FOR CASH

IF YOU HAVE A MODERN 3-BEDROOM HOME IN OR AROUND ST. JOSEPH'S CHURCH AREA, I HAVE A CLIENT WHOSE HOME I HAVE JUST SOLD, WHO WILL PURCHASE IMMEDIATELY. NICE LOT IS REQUIRED, AND A FAIRLY QUIET AREA. AROUND $30,000 IS THE PRICE RANGE. PHONE NOW TO

L. MARSHALL
CHARMAN PACIFIC REALTY LTD.
385-9765

URGENTLY NEEDED
UP TO $60,000
AUG. 1st POSSESSION

Small acreage or large easy care lot with privacy. Smaller home with charm or purchasers would renovate if necessary. If you have a suitable property on the Saanich Peninsula — PLEASE CALL:

MARKIE MUNN of
JACK MEARS
OAK BAY REALTY LTD.
386-2291 Anytime

WANTED

A house in need of repair! If your house needs fixing up and you don't want to spend money on it before selling, then please call me, as I have a client who wants to buy such a house and fix it up himself. DENNIS BERRY, 386-1341.

JACK MEARS OAK BAY
REALTY LTD.
1686 HILLSIDE AVE.

EVERYTHING HAS ITS PRICE, even your home. Now is the time to sell if there ever was one. Are you tired of heavy expenses or looking after yards and repairs? If you have a home to sell for any reason, I will gladly give you a market evaluation and let you decide if you want to sell or not. Ask about our Purchase Plan.
HAROLD BARBER 479-6479 or 386-2911
Homefinders Wall and Redekop Realty Ltd.

WANTED
For an older couple, a nice 2-bedrm home in a pleasant location. House must be in good condition and they would like a nice bit of garden to putter in. Will pay up to $23,000 if necessary. ASK FOR PEPPE BROWNE, 386-7721 (24 hours). Investors Syndicate Realty Ltd.

ALBERTA FARMER REQUIRES

Up to $40,000 cash. Nice 2 or 3-bedroom with or without small acreage. Not too close in. Urgent. IRENE DALZIEL, 388-6231 or 384-8692. Island Pacific Realty Ltd.

ESQUIMALT or GORGE
Couple willing to pay that little bit extra if you've kept your home in mint condition. 2 or 3 bedroom, basement preferred. Does your home qualify? JIM or MARGUERITE GIST, 383-0133 or OLYMPIC REALTY LTD., 385-5741.

CAN YOU HELP?

We have taken our holidays to find a 2 BR basement home in View Royal or Colwood. Please call our agent HAZEL CAMPBELL at Island Pacific Realty, 388-6231 or 382-8956.

TRANSFERRED?

If your home is suitable for rental, investor has cash so you can MOVE THIS WEEKEND. Charman Pacific Realty Ltd.
ALF PORCHER
385-9765 384-5823

VANCOUVER

Couple wants 2-3 bedroom home with FHC basement. On quiet street. Cash up to $34,000. Call: LARRY QUAGLIOTTI, 388-6231 or 479-6609. Island Pacific Realty.

NEEDED!
At once! 2 or 3-bedroom homes any area. If you would like a quick sale call HAROLD CHURCHLEY 384-4667 or 382-9191. Canada Permanent Trust.

PRIVATE PARTY NEEDS 3-BEDroom basement home, with drive-in or separate garage in Saanich or Gordon Head. Good size lot, cash up to $33,000. 382-4587 after 5:30 p.m.

CASH CLIENTS
will pay all cash or cash to mortage for your 2 or 3 bedroom home with basement if possible. Call Victor Wong. 385-2458 or 479-6569, Byron Price and Assoc. Ltd.

268 LISTINGS WANTED

HENRY
BITTERMAN
LTD.
2700 Government 386-2971

SAVE ... $$$ ... HUNDREDS
Our Commission Only 4% 4% 4%

4 PER CENT

4% 4% 4% 4% 4% 4% 4% 4% 4%

HELP

Urgently need small acreage in Metchosin or Saanich, well treed with home and space for keeping a horse. Please call ELEANOR BRAY, 386-8321, Homefinders, Wall and Redekop Realty Ltd.

MONTAGUE REALTY
3028 Blanshard St. 384-9318
Have genuine client desiring modern, 25-suite apartment buldng—good area.
For reliable service in property, residential or commercial sales, please contact Mrs. Eileen Koistad 384-9318 or res. 477-9673.

INVESTOR

Wants houses to fix up or rent. All cash in the $25,000 bracket. If you would like a quick sale on your home, Call Len LeDoux at 385-9765 now. Charman Pacific Realty Ltd.

SELLING YOUR HOME
Call me today and enquire about our guaranteed sales plan, trades or cash purchases. HAROLD CHURCHLEY 384-4667 or 382-9191. Canada Permanent.

IF YOU WANT TO SELL YOUR home please phone HAZEL CLARKE or NORMA HILL at 386-2911, Homefinders Wall and Redekop Realty Ltd.

TO SELL YOUR HOUSE CALL JOHN NORTON 388-4162 or 386-8321 anytime. Homefinders, Wall and Redekop Realty Ltd.

LEVERTON REALTY
211-620 VIEW ST.
385-8012

271 LOTS FOR SALE

3.54 ACRES
3.54 acres within 6 mi. circle for only $20,000. This won't last. Partly treed, partly pasture. On waterline. Good high view lot. To vew call BOB LINDSAY, 386-3231, Block Bros. Realty.

YOUR CHOICE OF 37 RESIDENtial lots overlooking Shawnigan Lake and village. Paved roads, village water. Starting at $5500. 743-5251 or 743-5265.

VIEW LOT
½ Acre — level — water — perc tested. Only $19,500, several others to choose from. Ron Crow, Island Homes, 592-4989.

2 SEAVIEW LOTS, CORDOVA Bay. Call HAZEL CAMPBELL, 382-8956 or 388-6231, Island Pacific Realty Ltd.

CLIFF AND CIRCLE DRIVE
90x150 building lot. $10,900. FREDDY STARKE, 479-3866 or 388-6231. Island Pacific Realty Ltd.

CLOSE TO BUTCHART GARdens, large treed lot, serviced, over 1-3 acre. By owner, 652-3081.

SIDNEY, 3 SEAVEW LOTS, 2 ON Wildflower, $12,500. One lot on Surfside $14,000. 652-1852.

TREED LOT, APPROXIMATELY 100 x 140' all services underground. 598-2300 after 6 p.m.

.6 ACRE — BEAUTIFULLY treed. Near 17 Mile House, Sooke. Sea glimpse, $8,900. 652-2903.

271 LOTS FOR SALE

2½ MILES FROM CITY HALL — Building lot, pleasant location. Water and hydro — $8,500.
NEAR OBSERVATORY — 2 acres. Water, hydro, telephone. View $24,900.
CENTRAL SAANICH — ½ acre treed lot. Pastoral views. Water and hydro. $14,500.
LONG BEACH—100x150 view of with beach access. Hydro and phone. $11,500.
GLYN JONES, 386-8321 or 386-6624. Homefinders, Wall and Redekop Realty Ltd.

3 LOTS (LANGFORD)

For New Homes Only
See signs on 400 block Atkins Rd. On side hill with view. Adjoining stream and park. Lots 1 and 2 over .4 acre each. Houses must be designed to suit terrain. Driveways and foundations partly excavated. Good value at $7900 each. G. CHAN, 386-2955 or res. 382-9416. Mayfair Realty.

Jubilee - Shelbourne $14,000

40x161 with small cottage. Value in land or handyman's special. Fix up and rent? Excellent investment area.
Chummy Crebbe
388-5555, 479-7998
B. C. Land and Insurance Agency Ltd.

GORDON HEAD

New subdivision, 24 lots, nice view of Mt. Doug. Close to waterfront. On sewers. Underground wiring, paved roads, and curbs. Also storm drains will be installed. Drive past and see our sign in the 4400 block on Majestic. $13,000 and up. For further information phone Mr. Thompson at 385-8014 or Mrs. Edge at 477-3490.

BEAUTIFUL BROADMEAD
If you are interested in buying land for its potential appreciation, or to build on now, we offer for your consideration this lovely treed lot (102x126 Ave.) on Lochwood Crescent, at the pre-inflation price of $13,900 firm. MLS. Call J. B. YOUNG, 598-1818, ROBERT YOUNG, 477-8749, or 383-4124 anytime. Park Pacific Investments Ltd.

BARGAIN!

BEAUTIFUL ½ LOT on Salt Spring Island on Beaver Point Road. NOW ONLY $6,000. Perc tested with good producing well. Fenced — double garage. ½ fare for island residents on ferries. MLS. MABEL CRACK at 658-8594 res or 385-7761 at D. F. Hanley Agencies Ltd.

DUPLEX ZONED

Building lot on quiet street in OAKLAND area. Lot is subject to sale of vendor's home on the adjacent property. For details call RON MATHEWS 386-8321. Homefinders, Wall and Redekop Realty Ltd.

¾ ACRE HOME SITE

Perk test approved. High location with view. 1-mile circle close to schools. Call JOHN TISDALLE 386-8321. Homefinders, Wall and Redekop Realty Ltd.

LOT FOR SALE. PRIVATE. 388-5314.

273 PROPERTY FOR SALE

MILL BAY
WATERFRONT ACREAGE
LOTS, FARMS
Call "land specialists," 743-5525
Malahat Realty Ltd.
Mill Bay, B.C.

CONTRACTORS
Approx. 43,000 square ft. now available for a prime apartment or condominium site. For details call Bill Weiss of Gardner Realty Ltd., 385-7721 or 385-5894 (Res.).

APARTMENT SITE NEAR shopping and bus, city over 31,000 sq. ft. $106,000. Call TED CHARTRES, 479-1667 or 385-5508.
J. H. Whittome and Co. Ltd.
Royal Oak Branch

274 PROPERTY WANTED

Farm Needed

CASH CLIENT WANTS LARGE OPERATING FARM, 100 - 200 ACRES, LOWER VANCOUVER ISLAND. CONTACT JOHN BELL, 477-2562, G. PERODEAU, 656-4525. PEMBERTON HOMES LTD. 384-8126

LOTS

If you have a lot or a potential subdivision to sell, TALK TO THE MAN WHO KNOWS LOTS, Charman Pacific Realty.
ALF PORCHER
385-9765 384-5823

WANTED ONE OR TWO ACRES with or without buildings, between Victoria and Chemainus. Call TED CHARTRES. 479-1667 or 385-5508.
J. H. Whittome and Co. Ltd.
Royal Oak Branch

WANTED BY
ALBERTA INVESTOR
Lots or acreage for holding purpose. Goldstream, Shawnigan, Mill Bay, FREDDY STARKE, 388-6231 or 479-3866. Island Pacific Realty.

CASH
For property in the Greater Victoria area including Colwood and Metchosin. 386-6191 anytime.
KASAPI CONSTRUCTION

WE ARE INTERESTED IN YOUR residential property, by the lot or acreage. Any area consided. H. Blake, 383-4372 or 382-9212. Hucker Const. Ltd.

APARTMENT-MOTEL, COMMERcial sites and sub-dividable land required. Contact Dundurn Developments Ltd. 382-2713.

PROPERTY WANTED BY YOUNG couple wishing to build a home anywhere between Cadboro Bay and Cordova Bay. Phone 477-9291.

BE SURE TO GET TOP DOLlar for your land. Cash available. M. P. Tellier Securities Ltd. 386-7551 or res. 658-8541.

VICKER AND SONS LTD.
Lots or acreage in any area.
592-6149 592-6622

WANTED: BUILDING LOTS. Mayhew Construction. 384-7511, or 384-4489.

LOT WANTED SUITABLE FOR warehouse, 384-1350.

WANTED: LOT IN ANY AREA. 382-9014 or 386-9501.

280 ACREAGE FOR SALE AND WANTED

7 ACRES

Recreational land, 2 building sites roughed in, power in, road in, creek through bottom of property. Try your offer on an asking price of $22,500.
N. SAUNDERS
478-5561 — 642-3455
BLOCK BROS. REALTY LTD.

SECLUSION LOVERS
10 acres of nicely treed land, ½ a mile to provincial park and lake, hard surface road, hydro, and telephone. $25,000. Call BEN PARENT of NEWSTEAD REALTY, 382-8117 or 598-3641.

14 ACRES

Creek running through. Is subdividable in 7 future. $38,500. Call Len LeDoux, 385-9765. Charman Pacific Realty Ltd.

URGENT
Will pay top price for subdivision acreage in Langford-Colwood area. B. Price, Byron Price and Associates Ltd. 385-2458.

CASH
For property in the Greater Victoria area including Colwood and Metchosin. 386-6191 anytime.
KASAPI CONSTRUCTION

ACREAGE
29.3 acres, beautiful treed property on Tatlow Road, North Saanich. Steal at $4500 per acre. Zoned rural residential 2 acre lots. MLS. Jack Greenwood, 386-2911. Homefinders Wall and Redekop.

NORTH SAANICH 2 ACRES WITH recently proven well. 180' road frontage, land all cleared. $16,500. WILF DAVIES, 479-3868 Island Pacific Realty Ltd. 388-6231

ACREAGE FOR SALE?
Large or small, with or without home, building lots, etc. Call GEORGE CHAN, the specialist in Land. 386-2955, Mayfair Realty.

HAVE CASH FOR SEAVIEW acreage, preferably some arable, South exposure on Straits. Victoria Press Box 500.

93 ACRES, TIMBER AND VIEW. Terms. 642-3082.

280 ACREAGE FOR SALE AND WANTED

ACREAGE

20 Acres. Riverbottom Road goes through this property with approx. 750 ft. frontage on each side and Cowichan River goes through the middle with over 800 ft. secluded shoreline on each side. Modern 2-bedroom cottage rented for $150 per month. Excellent perc tests throughout. This is beautiful property for either holding or maybe development, "trailer court," cottages, etc. Easy terms on listed price of $42,500.
TOM DUNCAN 477-2462
AL PETERS 478-3992
W. J. LINDSAY LTD. 479-7111

70 ACRES, PART cleared, part nicely treed, part high with Seaview, $100,000. Please call Mr. Custance, 385-2481. Swinerton, Stewart Clark, Ltd., 1318 Blanshard.

285 UP-ISLAND PROPERTIES

LADYSMITH
Unusual but beautiful rustic panabode home nestled amongst trees and shrubs. Features 1420 sq. ft. main floor, quality built, thermo pane windows, above standard wiring and fixtures, 3 bedrooms, living room with fireplace, two sundecks, carport and much more. Price reduced, $39,500.

CHEMAINUS
Semi-waterfront with beach access situated on ½ acre lot. Secluded beautifully landscaped with panoramic sea view of Stuart Channel and islands. Home features 1800 sq. ft. of luxurious living, living room with fireplace, cabinet kitchen, separate dining area, 2½ baths and w-w carpet throughout. Covered patio, double garage and many more features. Full price $49,500.

Contact NEIL PACK, phone 246-3231 or 746-7410.
J. H. Whittome and Co. Ltd.
Box 120, Chemainus, B.C.

HORNBY ISLAND
WATERFRONT AND
RECREATION LOTS

Looking for a place for summer holidays, retirement or investment, try Hornby Island. It's many good features include, large marine park, safe beaches, good fishing, oysters, clams, etc., new large Government ferries now in service. Lot information, size — excellent choice ranging from ½ acre to 10 acres (both waterfront and back lots). Prices from $3,300 and up. Terms, some as low as $33 down and $33 per month. For information contact Dave McLaughlin, C-O Nanaimo Realty Co. Ltd., Box 518 Nanaimo, B.C. or phone 754-2311 or Eves. 753-5847.

VANCOUVER ISLAND
BANK IN LAND!

Right now is the time to invest in soil, trees, privacy, at just $45 monthly. Vancouver Island property priced from $4,400 for ½ acre of land for mobile home, cabin, summer campsite or leave in its natural state for pure enjoyment and investment. Treed ¾ acre river lots on the Nanaimo River, $9,900 — just $99 monthly. Invest in land and watch the value go up each year. For brochures and information contact Peter Kloosterboer, personally, care of Nanaimo Realty Co. Ltd., Box 518, Nanaimo, B.C. or phone 754-2311 or eves. 758-7771.

WATER FRONTAGE

900' of beautiful waterfront on 6.5 acres in sheltered bay. Southern exposure and uniquely treed with oak and arbutus. Excellent deep water moorage as well as beach. Access road into property, water, power and phone available. Suitable for group purchase or retired executive. A secluded retreat yet close to all amenities. Full price $137,500. VAN HORNE REALTY LTD., Box 610, Parksville, or call 468-7522, 248-9953.

NEAR DUNCAN 20 AC. & RIVER

Lovely year round modern home. Velvety green lawn with sprinkler system and a river with 700 ft. shoreline — your property on both sides for seclusion. Yours to enjoy — the perfect place to relax; warm water — swimming, fishing, gardening and livestock if you wish. Asking $58,000. Reasonable cash down, owner will carry balance. 479-1667 EV PERSICKE, 383-3929.

J. H. Whittome and Co. Ltd.
Royal Oak Branch

LANDSCAPED LAKEFRONT LOT for sale in Youbou, including 10x42' trailer and garage. 452 Willow Road. 745-3549.

285 UP-ISLAND PROPERTIES

BUILDERS and SPECULATORS
NANAIMO
DEPARTURE BAY AREA
153 ft. frontage on two streets, terrific view of bay, 1½ blocks to waterfront. Multiple dwelling permissible. Handyman special 2-bedroom house on one lot. Lovely trees. All this for only $20,500. Phone Mr. McKenzie, 386-7521 for details. Boorman Investment Co. Ltd., 1111 Gov't St.

ZORKIN Ltd.
Box 99, Nanaimo
753-3461

COLUMBIA BEACH

Waterfront and View Lots
Parksville - Qualicum

SHAWNIGAN LAKE
WATERFRONT
112 Ft. waterfront, large lot, 2 bedrooms — large living room located on Branden Bay.
ALAN CASEY 743-5056
Homefinders Wall and Redekop Realty Ltd. 386-2911

pearson REALTY LTD
BOX 388, PARKSVILLE, B.C.
UPPER ISLAND SPECIALISTS
EAGLE REALTY LTD., 248-6191
BOX 1060, PARKSVILLE, B.C.

290 FARMS FOR SALE and WANTED

10.5 ACRE HOBBY FARM IN Duncan. Large house on municipal water. New barn with horse stalls, tack room. Beautiful setting with large trees, duck pond and creek through property. $43,500. 748-1938.

293 GULF ISLAND PROPERTIES

3200 FEET OF LAKESHORE

54 acres of beautiful seclusion on Quadra Island. Readily accessible via regular ferry service from Campbell River. There are remarkably few parcels of deeded lakeshore property available, and even fewer with such outstanding recreational potential. Price is $110,000. With terms. MLS listing. For full particulars including maps, pictures, etc. contact
384-8126 JOHN BELL 477-2562
384-8126 G. PERODEAU 656-4525
PEMBERTON, HOLMES LTD.

EIGHT BEAUTIFULLY
TREED ACRES

On Mayne Island at the reasonable price of $17,900.00. The land slopes gradually upward from a blacktop highway and power is available. For information call Dave Taylor at City Trust 383-4141.

SAVORY ISLAND
Two adjacent waterview lots, close to the white sand beach make this an ideal summer hideaway. Each lot is 50'x250.' Asking price is only $2,200 per lot. For further information please call M.L.S. 382-8176 WALT SLOCOMB 383-5524
PEMBERTON, HOLMES LTD.

2-BR CABIN

On ½ acre with water, hydro, furnished on Gabriola Island. Asking $14,900. Call: LARRY QUAGLIOTTI, 479-6609 or CHRIS GRETIG 382-1130 or Island Pacific Realty Ltd. 388-6231.

TRADE
Through
CLASSIFIED
DIAL 386-2121

CROSSWORD by Eugene Sheffer

ACROSS
1. City vehicles
5. Mother of Castor and Pollux
9. Indian
12. Fish sauce
13. Dry
14. American humorist
15. City in Asia
17. Russian community
18. Irish seaport
19. One of the Muses
21. Overhead railway
22. Public excitement
24. Food fish
27. Rebound
28. Jetty
31. Mountain on Crete
32. The yellow bugle
33. Solemn promise
34. Titled woman
36. Lettuce
37. Cowboy's need
38. Aquatic mammal
40. Sloth
41. Book of the Old Testament
43. Overrun
47. Harem room
48. City in India
51. Disease of sheep
52. Siamese language
53. Ireland
54. Constellation
55. Sense organs
56. Scram!

DOWN
1. Throw
2. Winglike
3. Old Greek measure
4. A balance
5. Body of water
6. Epoch
7. Continued loud noise
8. Viper
9. Russian city
10. Entrance
11. Food fish
16. Electrical unit
20. Gypsy husband
22. Prefer
23. Javanese tree
24. Offer
25. Girl's name
26. Ruined city of ancient Syria
27. Gaming cubes
29. Cut off
30. Farm animal
35. French season
37. Weapons
39. Savor
40. Miscellany
41. Israeli dance
42. Scent
43. Wading bird
44. Heroic in scale
45. Chapter of the Koran
46. Allowance for waste
49. Exclamation
50. Disfigure

Average time of solution: 27 min.

C	A	L	F	■	D	E	E	■	K	A	L	E
O	L	E	O	■	I	V	Y	■	I	V	A	N
S	E	E	M	■	V	E	E	■	M	E	N	D
T	E	R	E	T	E	■	S	C	O	R	E	S
■	■	■	N	O	R	M	■	O	N	■	■	■
L	A	S	T	■	T	A	R	B	O	O	S	H
A	D	A	■	E	K	E	■	W	E	E	■	■
C	O	M	M	O	D	E	S	■	B	E	E	N
■	■	■	O	R	■	S	T	I	R	■	■	■
C	O	L	L	A	R	■	C	O	O	P	E	R
A	L	O	E	■	E	M	U	■	T	O	R	E
P	I	P	S	■	N	O	R	■	H	O	S	E
P	O	S	T	■	T	O	E	■	S	L	E	D

Answer to Previous Puzzle

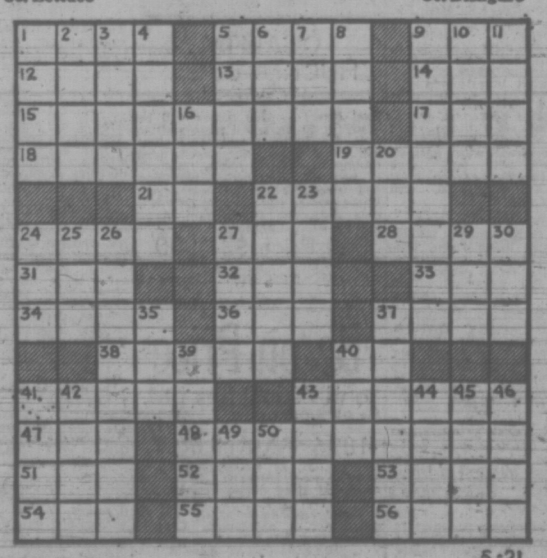

5-21

18 MONTHS OF SILENCE FOR WEST POINT CADET

NEW YORK (Reuter) — The United States military academy Wednesday graduated 939 cadets—one of whom had spent his last year and a half at West Point totally ignored by his 3,800 fellow cadets.

James Pelosi, who received a second lietutenant's commission in the army, had endured a "silence" imposed upon him by fellow cadets because of an alleged honor code violation, according to the New York Times.

Pelosi, 21, was accused of completing an answer on an examination paper after the allowable time expired.

Although the accusation was later dismissed because of a technicality, the cadet honor committee ordered Pelosi "silenced."

This is a rarely-imposed, unwritten provision of the cadet honor code that calls for complete social ostracism of a cadet who refuses to resign from the academy after being found in violation of the honor code.

As a result, Pelosi—who has maintained he was innocent—was forced to room alone and eat alone and for more than a year he was completely ignored by his fellow future-officers in all but necessary official business.

Land Speculation Tax Curbs Studied

TORONTO (CP) — Central Mortgage and Housing Corp. and the federal department of urban affairs are studying the possibility of "a new system of taxation that will deal with land speculation," Urban Affairs Minister Ron Basford said in Ottawa today.

The minister said in an interview published in The Star that builders and developers have told him privately they are concerned about speculation and what it is doing to housing prices.

Mr. Basford said it is unfortunate there is not more discussion in Canada on techniques of taxing real estate speculative profits.

"For instance, what would be the effect of a 100-per-cent tax on speculative profits?"

He said that builders today get almost what they want for houses and the price of housing has been going up faster than the cost of housing which reflects the cost of raw land.

Mr. Basford said his department and the housing agency are working on "various facets of land strategy, taxation being one of them, and a report will be made to the federal-provincial conference on housing in the fall."

The minister said he also is studying revisions to the federal sewer program that would create banks of serviced land before it is needed.

There is no shortage of land in Canada, he said, but there is an inadequate supply of serviced land to meet housing needs.

GM in Argentina Warned Rehire 1,000 . . . or Else

BUENOS AIRES (AP) — General Motors Corp., which manufactures cars and trucks in Argentina, has been told to rehire 1,000 former employees or run the risk of terrorist violence against top executives.

A company spokesman said the threat has been rejected and the former employees will not be rehired.

Men who identified themselves as commandos in the Trotskyite People's Revolutionary Army called the company Friday and Tuesday, a GM spokesman said. They threatened to kidnap or kill the personnel director or other top executives, including more than a dozen Americans working for General Motors Argentina. All have bodyguards.

General Motors employs 6,000 people at its auto and truck factory near Buenos Aires. A company spokesman said the 1,000 former employees mentioned in the threat had been laid off or had resigned over the last five years.

Extortion threats to U.S. companies began in late May when commandos shot and wounded two Ford Motor Co. executives in as unsuccessful kidnap attempt. Two days later, Ford agreed to pay $1 million in charity donations to avoid another kidnap attempt. Ford employs 5,000 in Argentina, including 100 Argentine and American executives.

Meanwhile, leftist guerrillas who kidnapped the former intelligence chief of the Argentine Navy 68 days ago released him unharmed today.

The release followed by one day the kidnapping of a British executive in the latest in a series of attacks or threats against foreign businessmen.

24,300 Acres Preserve Image Of Charlottes

By HUMPHRY DAVY
Times Staff

A total cross-section of the fauna and flora of the Queen Charlottes—ranging from dwarfed sub-alpine trees to giant Sitka spruce—has been preserved in a new 24,300-acre ecological reserve.

The area, set aside by the provincial government this week, is on Port Channel on the west side of Moresby Island.

Bristol Foster, director of the Provincial Museum who recently returned from visiting the area, said sub-alpine plants grow almost down to sea-level.

"It contains excellent samples of the fauna and flora of the west coast of the Queen Charlotte Islands," he said.

Ecological reserves—not parks and not for people—are tracts of land to be left untouched and reserved for future scientific study when most of British Columbia has been exploited by man.

The practice of setting aside ecological reserves was started in the United States in the 1950s.

The new reserve incldes a

The new reserve includes a Sitka spruce forest while familiar to loggers and foresters, Sitka spruce seldom is seen or recognized by the majority of British Columbians.

Foster said the reserve is also rich in marine life.

"The water is so clear you can see objects 100 feet below the surface," he said. "On the islands offshore, tens of thousands of seabirds nest."

Some of the species nesting on the islands are the ancient murrelet, rhinoceros auklet, Cassin's aulet, forked-tailed petrel and Leach's petrel-birds rarely seen by Victorians.

Heroin Trial Again Delayed

Trial for five Victorians, charged with conspiracy to traffic and possess heroin, may become the longest case ever heard in Victoria's Law Courts Building — if it's heard at all.

Victoria County Court Judge M. L. Drake today adjourned the case to July 3 after prosecutor Cecil Branson said the committal of two of the accused for trial will be questioned in B.C. Court of Appeal.

Charged are Daniel Hadden, 57, Michael Kincses, 27, Wendy Dance, 25, Sharon Dannenberg, 29, and Robert Langer, 30.

Lawyer Robert Price, representing Kincses and Dance, asked B.C. Supreme Court Wednesday for an order to quash the committal for trial of his clients on the basis that there was an error on the record of the preliminary hearing.

Mr. Justice Douglas Andrews dismissed the application and Price filed a notice to appeal the decision today. The appeal will be heard June 13.

In County Court, Drake said it would be improper to begin the trial today while an appeal is pending.

The five first appeared in Victoria Provincial Court Oct. 26 after RCMP drug squad seized one ounce of heroin having a street value of $8,000.

Preliminary hearing began before Judge F. S. Green Jan. 8 and dragged on through numerous adjournments to May 10 when the accused were ordered to stand trial before judge and jury.

Fall Breaks Arm Of Six-Year-Old

A six-year-old Esquimalt boy was rushed to Victoria General Hospital with a broken arm about noon today after he fell off the fire escape near the roof of the Esquimalt Sports Centre.

Michael Penny, 512 Macaulay, fell from the southeast side of the building, a spokesman for the sport centre said, but there was no information available about the youngster's activities on the roof.

Two Cedar Hill Bands Play Sunday in Park

Two Cedar Hill Junior Secondary School bands will play in Cameron Bandshell in Beacon Hill Park Sunday at 2:30 p.m.

Under the direction of Rod Sample, the Grade 8 and the concert band will present a program including the old American hymn "Fantasy on Chester"; the Lennon-McCartney medley "Michele", and "Themes from Great Italian Movies."

Cedar Hill teacher Harry Disbrow will be master of ceremonies.

Class to Forge Group's Links

A weekend learning-training program designed to improve a person's understanding and ability to work with others in group situations will be held June 15 at St. David's By-The-Sea Fellowship Hall.

The purpose of the three-day seminar is to allow interested people to enjoy and learn about better human relations and communications, Rev. H. Gordon Walker, organizer of the program, said.

Registration forms for the conference are available from Walker at 5186 Cordova Bay Road.

IT'S
KILSHAWS
ESTATE AND STORAGE

AUCTION
FRIDAY AT 7

New Colonial and Modern Chesterfields
HIDE-A-BEDS, BEDROOM SUITES
Round Oak Table, Desks
Dinettes

3 PIANOS
Baby Grand and Two Cottage

RUGS
New Shag and British India

DEEPFREEZE
Fridges, Ranges, Washers and Dryers

22 BICYCLES
Saanich Municipality Clearance

Kilshaws Auctioneers Ltd.
1115 Fort Street 384-6441
For your cash guaranteed appraisal call Kilshaws.

Laird May Help Quell Nixon-Congress Feud

Times News Services

WASHINGTON — Senators and house members of both parties predicted virtually unanimously Wednesday that the appointment of Melvin Laird as President Nixon's domestic policy chief will substantially improve White House relations with Congress and greatly strengthen the president in legislative matters.

Republicans and Democrats alike, including many arch-foes of Nixon, said Laird's 16 years of service as a GOP member of the house (1953-69), his warm personal friendships with many current members of both chambers, plus his demonstrated capacity to "operate" in the congressional arena, insured much better relationships than have previously obtained between President Nixon and Congress.

Laird said to believe that Nixon at times has to be "protected from his own impulses" and told no even though he "reacts strongly."

Laird came out of retirement Wednesday to accept appointment as the domestic Henry Kissinger and replaces John Ehrlichman, a casualty of Watergate.

He now has a chance to do what he has said privately that Ehrlichman and others failed to do—say no to the president.

At the national governors' conference in Stateline, Nev., news of Laird's appointment drew bipartisan praise as well.

Colorado Gov. John Love (R) praised Laird as a "tough, knowledgeable" executive and Oregon Gov. Tom McCall (R) said his "knowledge of the political process . . . indicates the president wants to open the clamshell and give everyone a little more access."

The appointment was also applauded by Democrats, none more enthusiastically than Wisconsin Gov. Patrick Lucey (D), who had regarded Laird as his strongest potential opponent in 1974. Calling him a "very good choice on the part of the president," Lucey said, "one of the things the White House has lacked has been a professional politician. With his long experience, moderate views and high esteem by members of both parties, Mel Laird fills that void."

A poor relationship with congress has been a major failing of President Nixon's term of office so far. Lack of understanding of the problems of elected officials, plus disdain and even contempt for the views of members, coupled with demands for loyalty without prior consultation on policy matters, have been the main Capitol Hill complaints.

The decision of White House Chief of Staff Gen. Alexander Haig to quit the army in order to stay in his White House post also won praise for those who didn't like the idea of an active-duty military man holding one of the nation's highest civilian posts.

Normandy Honors D-Day Dead

BENY-SUR-MER, Normandy (UPI) — Canada's minister of veterans affairs, Daniel MacDonald paid tribute in Normandy Wednesday to the memory of the 2,000 Canadians who died in the D-Day landings in 1944.

Normandy has officially dedicated its 29th annual "fete du debarquement" to Canada's fighting forces. Villages throughout the French province were decorated with hundreds of maple leaf flags.

MacDonald began the day of commemorative services at the three Canadian beachheads by laying a wreath at the Cross of Remembrance in the Canadian War Cemetery at Beny-sur-Mer.

The cemetery is located about a mile from the Courseulles beach where the Canadian 7th Division went ashore in the face of bloody fighting in 1944.

Both Canadian and Normandy government officials prayed for the fallen soldiers. A Canadian military squad fired a salute before a French guard of honor. Schoolchildren from the nearby French village of Reviers placed wild flowers on the memorial.

"No one knows the horrors of war better than those who have been through it, or the value of liberty better than those who have been enslaved," MacDonald said in his tribute.

AIRPORTS MAY CUT SECURITY

OTTAWA (CP) — Transport Minister Jean Marchand said in the Commons Wednesday his department will investigate an airport security system that might enable airline passengers to bypass present searching procedures when boarding flights.

He told Don Mazankowski (PC—Vegreville) he has made inquiries about a United States proposal for a revised screening system to forestall skyjackers.

Information about the system and its possible adoption in the U.S. has not been available from Washington, said Marchand.

Passengers now are screened for metallic objects before boarding aircraft and baggage they carry aboard is checked.

A U.S. report says a less rigid screening process may be considered there as a result o fseveral months experience with a 100-per cent check similar to Canada's. During that period no skyjack attempts have occurred.

Nurses End Pay Strike

CALGARY (CP) — An agreement has been reached between the city and its 88 public health nurses on a new contract giving the nurses 24.7-per-cent salary increases over three years, it was announced today.

The new contract was offered by the city Tuesday and accpeted by the nurses Wednesday. However, city council still has to ratify it.

Present salaries range between $597 and $803 a month.

Meanwhile, in Edmonton, the 1,030-member support staff at the Royal Alexandra Hospital is to serve strike notice today.

The plan, agreed on Wednesday night by the members of the Canadian Union of Public Employees, also calls for members to decline to provide emergency services during a strike.

The strike could legally start Sunday if strike notice is served today.

ALI KEEPING BUSY

NEW YORK (AP) — Former heavyweight boxing champion Muhammed Ali will fight Dutch heavyweight champion Rudi Lubbers in a 10-round bout Oct. 12 in Jakarta, Indonesia.

CANADIAN $ SLIDES WITH U.S.

TORONTO (CP) — The gyrations of the American dollar on European money markets is getting the headlines but its close cousin—the Canadian dollar—is being pulled through the same dizzying ups and downs.

That's because the Canadian dollar has been riding along at par within narrow limits of the U.S. dollar. As the American currency plummeted this week in relation to European money so did the Canadian.

When the dollar falls, travel abroad becomes more expensive and imports to Canada from overseas cost more.

At midday Wednesday, according to the Bank of Montreal foreign exchange rates, it cost $39.50 to buy 100 German marks. If you had wanted 100 marks May 15 the cost would have been $35.91 and May 1 they were worth $35.65. On Jan. 2 only $31.11 would have got you 100 German marks.

The same upswing has affected other European currencies. One hundred French francs (financial) were worth $19.45 Jan. 2, $22.20 May 1 and $24.50 Wednesday. The British pound rose from $2.3391 at the start of the year to $2.5613 Wednesday and the value of 100 Swiss francs increased from $26.42 in January to $31.10 May 1 to $33.75 Wednesday.

"These are very hard times for importers," says Keith Dixon, general manager of the Canadian Importers Association. Imports from Europe, anything from German cars to French perfume to Swiss watches, are more expensive now and less competitive with North American products.

The higher import prices have encouraged domestic producers to raise their prices, he said Wednesday.

Exporters to Europe, on the other hand, are able to sell their goods cheaper in European markets and advantages should come their way.

As a matter of government policy the Canadian dollar is being kept close to par with the U.S. dollar, partly to stimulate overseas exports.

Since nearly 70 per cent of Canada's trade is with the U.S. there has been hardly any serious impact on the bulk of prices as a result of Europe's money speculators.

The Canadian dollar closed Wednesday at 100.14 U.S. cents.

So if you're thinking of vacationing in the U.S. or countries whose floating currencies are also sinking, such as Mexico and Israel, don't worry about the weakened dollar.

If you're determined to go to Europe, take a few more dollars.

TOURISTS SPEND MORE ABROAD

OTTAWA (CP) — Canadians travelling aboard during the first three months of this year spent $297 million more than foreigners visiting Canada in the same period, Statistics Canada said Wednesday.

The $297-million deficit on travel expenditures was up from the $214-million deficit in the first quarter of 1972. For all of 1972, Canada had a $230-million deficit.

Altogether, Canadians spent $419 million aboard in the first quarter of this year while foreign visitors spent $122 million here.

Canadians spent $277 million in the United States while U.S. citizens spent $96 million here.

2882 DOUGLAS ST. 385-1404
At Garbally Road at Burnside
Also Nanaimo and Courtenay

Firestone STORES

We make it easy

vacation service special at Firestone

Here's what we do:
- complete alignment—adjust camber, adjust caster, adjust toe-in, adjust toe-out, true-up steering
- static balance—all four wheels
- brake adjustment
- front wheel outer bearing repack
- rotate tires
- check all under-car parts
- check all suspension parts
- check all ride control parts
- road test your car

only $13.88 A little more if your car has torsion bars or air conditioning.

C.C.M. 10 SPEED BIKE

21 INCH FRAME
$99.95

Boys' and men's sizes in Green and Brown. 100% NYLON 06-22-060-6
racing jacket
Super Value at $4.99

We make it easy with convenient budget terms
Firestone 1. CASH 2. 30 DAY CHARGE 3. BUDGET PLAN
CHARGEX

4 WHEEL DRUM BRAKE RELINE
Includes new lining on all four wheels. We adjust brakes and inspect complete brake system. Turning drums not included. $26.88
Firestone BRAKE SERVICE
Front Wheel DISC BRAKE SERVICE
We install 4 new front brake pads, repack outer front bearings and inspect calipers, rotors and rear brakes. Rotors machined, calipers rebuilt at extra cost. $29.88 (Including Datsun and Toyota)

(For Western Canada)

LAWN AND GARDEN FERTILIZER
Witts fertilizer provides controlled, all-season feeding.
40 lb. bag $1.89
06-22-043-6

FAIRWAY DISCOUNT HOUSE
272 GORGE RD. W.
LOW, LOW DISCOUNT PRICES ON ALL FOODS
Prices Effective Thursday, Friday, Saturday
WEEKDAYS 9 to 9 SUNDAYS 10 to 7
We Reserve the Right to Limit Quantities

FRASER VALLEY—CANADA 1st GRADE BUTTER With $10 Order or Over LB. 49c
FRESH WHOLE FRYING CHICKENS GRADE A lb. 59c
CANADA GRADE A Chuck Steak lb. 95c
CANADA GRADE A Cross Rib Roast lb. 1.15
DEVON BRAND BACON 1-lb. Pkg. 85c
MIRACLE WHIP KRAFT, 32-oz. Jar 65c
RED ROSES Tea Bags Orange Pekoe, 120's 1.39
VIVA TOWELS 2-Roll Pkg. 49c
CUT RITE Wax Paper Refills 100 ft., 3 for 89c
SCOTT CASHMERE Bathroom Tissues 4-Roll Pkg. 39c
CRISCO OIL 38-oz. Large Bottle 89c
DEL MONTE—FANCY GRADE PEACHES 28-oz. Large Tin 2 for 79c
RHODES—WHITE or BROWN BREAD DOUGH 16-oz. Loaves 5 Loaves 59c
DR. BALLARD DOG FOOD Beef, 25-oz. King Size 4 for 89c
Del Monte—Whole Kernel Corn 12-oz. tins. 4 for 89c
SELECT BRAND ICE CREAM Half Gallon 1.09
Del Monte—14-oz. Tin Cream Corn Cut Green Beans 4 Tins 1.00
West Vale Frozen STRAWBERRIES 12-oz. Tin 49c
DEL MONTE 14-oz. Tin Stewed Tomatoes 3 Tins 89c
No. 1 HOTHOUSE Tomatoes lb. 39c
No. 1 CHIQUITA BANANAS 8 lbs. 1.00

b.c. briefs

Loggers On Tour

VANCOUVER (CP) — British Columbia's Festival of Forestry embarks on another tour today, this time to Ontario, where B.C. forest sports experts will introduce their skills to that province.

★

VANCOUVER (CP) — A woman accused of abducting a child and taking him to Ontario has been found fit to stand trial. Christy Chapman, 21, was arrested June 1 in London, Ont., after 17-month-old Nathaniel Maier, of Vancouver, was found there by police. Miss Chapman was remanded to June 11.

★

VANCOUVER (CP) — An albino black bear with white fur and pink eyes has joined the Stanley Park zoo. It arrived from the Fernie area where it survived by looting garbage piles.

★

VANCOUVER (CP) — Noreen Trenholm of Salmon Arm and Wendy Spence of Kelowna have won the senior and junior first prizes in the Canadian Forestry Association of B.C.'s fire prevention poster contest.

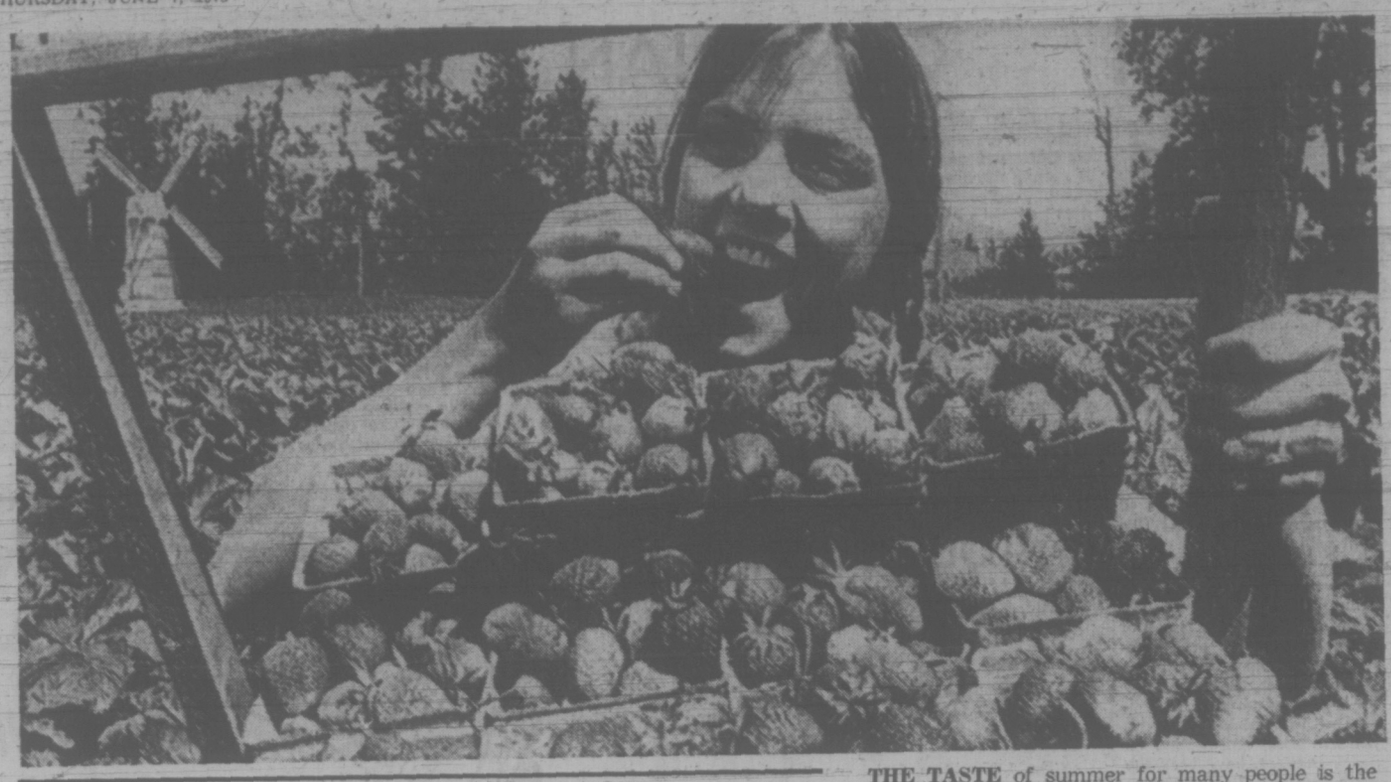

THE TASTE of summer for many people is the sun-sweet flavor of strawberries and the first harvest is now being picked in the province on many farms like the one belonging to the family of Jayne Klaassen in the Fraser Valley near Chilliwack.

BEATING CHARGE HELD OVER

TRAIL (CP) — A stay of proceedings was entered in provincial court Wednesday on a charge of common assault laid against Richard Thomas, field representative for the British Columbia Egg Marketing Board.

"The charge was laid last month on an information sworn by Esther Wood, president of F and W Wholesale Ltd., of Trail, which runs six independent Super-Value stores. Mrs. Wood alleged the offence took place during a seizure of Manitoba eggs by marketing board representatives.

The action followed an announcement of an agreement between F and W Wholesale and the egg board.

Sniper Report Snarls Traffic At Rush Hour

VANCOUVER (CP) — An erroneous report that a sniper was on the loose in the underground parking lot at Eaton's downtown department store sent police with guns and a dog swarmign through the store at rush hour Wednesday.

Vancouver police inspector Ward Rowan said a report phoned in from the store said there was a sniper on the second floor of the underground parkade "and there appared to be three bodies."

Police converged on the area and stopped traffic around the new department store but did not clear the store itself.

After a 20-minute search the report was declared erroneous.

Insp. Rowan said it was believed the incident was touched off by someone with a starting pistol.

However, police didn't find any pistol-packing customers in the store and there were no arrests.

An Eaton's saleswoman said employees were instructed to go about their business as usual "although we didn't know what was going on."

"The police swarmed in and then a crowd of people from the street charged in after them. We're still shaking in our boots," she said as police were finishing their search of the store.

RENT-TO-OWN
ELECTROHOME COLOR TV
From Only 18.89 per month
3 Year Guarantee All Parts and Labor
CITY CENTRE TV
3970 Shelbourne 477-6971 next to Kmart in the Mall 10 a.m. to 10 p.m. daily

Government Data 'Superficial'

VANCOUVER (CP) — The provincial government's plan to phase out the Catholic Family and Children's Service, the Children's Aid Society and other volunteer agencies is based on inaccurate and misleading information, CFCS president Dr. T. W. Davis said Wednesday.

He told a news conference that he wants human resources minister Norm Levi to abandon plans for the functions of the affected agencies to be taken over by a single integrated agency.

Any takeover would destroy "the spirit, dedication and self-sacrifice that one finds in the private agencies," he said, claiming the government had only received superficial information on programs offered by the agencies.

Rail Union Returns Charter

KAMLOOPS (CP) — Local 855 of the Brotherhood of Locomotive Engineers here has returned its union charter to International headquarters in Cleveland.

The local president said "the men are just totally dissatisfied with the way the international union has handled our contract with the CNR."

SERVING VANCOUVER ISLAND
Sands
WE CARE
Dedicated to Service
Sensible Prices
SANDS FUNERAL CHAPELS
Your six community Chapels. Independent, Family Owned and Controlled. Sands since 1912.
INTERNATIONAL FLIGHT CARE
Specializing in shipping to or from anywhere. Call collect.
A DIVISION OF SANDS
REMOVAL AND MEMORIAL SERVICE
Covering Vancouver Island
Call Collect
A DIVISION OF SANDS
VICTORIA, 388-5158
SIDNEY, 656-2932
COLWOOD, 478-3821
DUNCAN, 746-3212
LADYSMITH, 245-2331
NANAIMO, 753-2032

ANDERSON RAPS MM

VERNON (CP) — The Majority Movement, which aims to establish a free-enterprise coalition to defeat the New Democratic Party at the next provincial election, actually is helping the NDP, provincial Liberal leader David Anderson said here Wednesday.

"Well-meaning people will be misled and waste their energies," he told a service club luncheon. "Were I an NDP strategist, nothing would please me more than divisive organizations such as the Majority Movement."

Such groups "Rob the real and effective opposition of support," said Anderson. Politics in British Columbia doesn't involve a simple free enterprise versus socialism split, he added.

Clearance of Fabrics And Linens Now Saves You Dollars at Eaton's

PERSONAL SHOPPING ONLY, PLEASE!

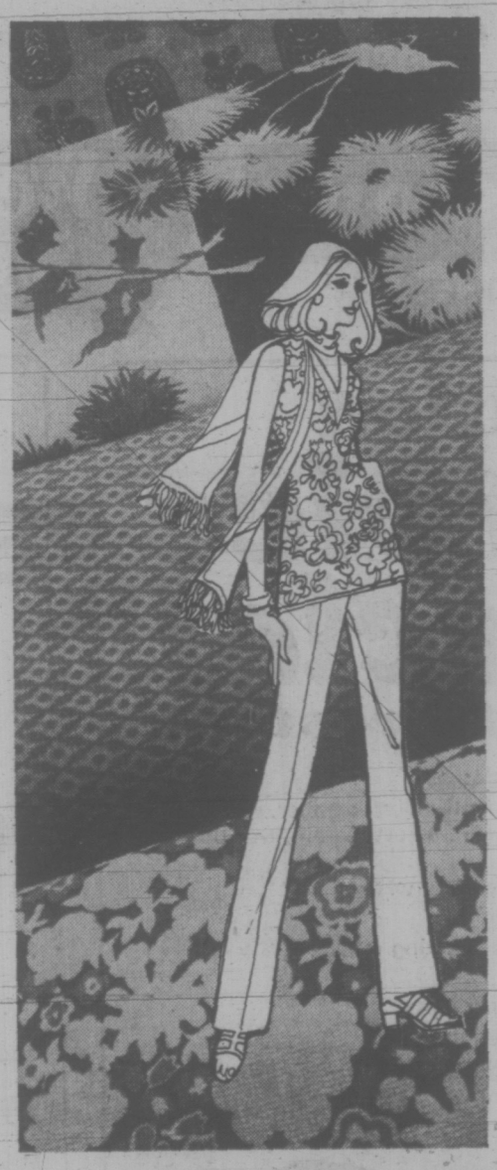

60" Courtelle Knit All Polyester
Sale, yd. 3.99
Reg. 6.98. Versatile knit fabric, all Polyester. Colors of white, lobelia, midnight, black, parchment, camel, Firebrite, burgundy, lavender, mustard, emerald, moss, winter white and more. Shop early!

60" Polyester Knits
Sale, yd. 1.99
Colorful prints, mostly on white backgrounds. Lovely smooth jersey or crepe finishes sew beautifully into Summery fashions. Washable and easy-care makes them the great travellers.

45" Printed Cottons
Sale, yd. 1.99
Reg. 2.59 to 4.98. Attractive prints in blends of Polyester and cotton, or all cottons. Choose from plain weaves, sateens and many more finishes in an exciting array of colors.

36" Printed Cotton Seersuckers
Sale, yd. 1.39
Reg. 2.19 to 3.29. Take advantage of these savings to sew your new Summer fashions. Printed checks and novelty plaid effects to choose from. All cotton and cool lightweight.

Fabric Garden, Third Floor

CLEARANCE
Printed Sheets Pillow Cases Too
Limited Quantities

Cool cotton feels so good, 100% cotton can be washed in water hot enough to get really clean. Here are "Marvel Press" Madrid and Collonade patterns in most colors and sizes, flats and fitted.

Twin Sale, each 2.49
Double Sale, each 2.99
Queen Sale, each 3.99
Pillow Cases Sale, pair 1.59

Household Linens, Third Floor

EATON'S
Store Information 382-7141
Downtown

Get a free Gulf Home Comforter when you join us in June.

Each new Gulf Home Comfort customer gets a Gulf Home Comforter – absolutely free.

During the month of June, sign a Gulf fuel oil contract and we'll wrap you up with a warm, fluffy 72" × 84" (double-bed-size) Gulf Home Comforter. Bright blue or gold, floral design, filled with 100% polyester fiberfill.

Made in Canada–lightweight, quick-drying, resilient, odourless.

Offer expires June 30, 1973.

And we'll also wrap you in a security blanket that covers you seven ways . . .

1. 24 hours a day, 7 days a week, never-let-you-down service.
2. Free check and clean-out of your furnace.*
3. Emergency burner service.*
4. Computerized automatic fuel delivery.
5. Fuel payments can be spread over an equal monthly billing plan.
6. An easy financial plan to cover the cost of a money-saving Econojet furnace or other Gulf Climate Control equipment.
7. A low-cost parts replacement plan, you can take advantage of, to insure against costly equipment parts and repairs.

And to get it all, it's easy – just give us a call and join us in June. You'll not only get a *Free* Gulf Home Comforter, but a comfortable feeling. All over.

*This service is limited to popular high pressure, gun-type domestic burners.

Call your Gulf Home Comfort Centre now.

Free Comforter if you sign a Gulf fuel oil contract.

GULF HOME COMFORT CENTRE
800 Yates Street 384-0531
Gulf Home Comfort

WEATHER
Tonight: Increasing Cloud, Rain
Friday: Partial Clearing Afternoon

Victoria Times

TODAY'S NEWS TODAY
Classified 386-2121
News 382-3131

89th YEAR, No. 303 ★★★ VICTORIA, B.C., THURSDAY, JUNE 7, 1973 ★★★ 15 CENTS DAILY, 20 CENTS SATURDAY

Canada Told to 'Keep Out'

WASHINGTON (CP) — A United States congressman said today Canada has been told to "keep out" of the Alaskan oil dispute.

Representative John Anderson (Rep. Ill.), in a news conference called to announce a bill supporting a trans-Canada route for the Alaskan oil, said:

"The state department called the Canadian ambassador in a year ago, sat him in a chair, and said the U.S. was going to build the line through Alaska and for Canada to keep out of it.

"The decision was final. He was told it was an internal matter and 'please don't interfere.'"

Anderson said he learned of the incident Friday when he and other U.S. legislators were in Ottawa for foreign affairs discussions.

"I was told by a responsible member of the Canadian community," Anderson said.

Ambassador Marcel Cadieux of Canada said he recalled the occasion but a spokesman for his office said there was no "hard line" evident.

"The ambassador was invited to the state department at the highest level to be simply appraised of the American position. They wanted to make sure Canada knew the American position," the spokesman said.

He identified the "highest level" as former undersecretary of state John N. Irwin.

"Canada does the same thing," the embassy spokesman said. "If a particular issue is seen to be of utmost concern to another country, we want to make our position known."

In the case of the Alaska situation—stalled for several years on technical and environmental problems—the administration's position is that it favors the pipeline-supertanker plan.

Under the trans-Alaska route, oil from the North Slope on Prudhoe Bay would flow through an 800-mile pipeline to the ice-free port of Valdez, where it would be picked up by tankers for trans-shipment to Cherry Point, Wash.

Anderson, chairman of the House Republican conference, is co-sponsor of a bill favoring swift action on a route down through Edmonton to link with a line to Chicago.

He argued that the Alaskan oil "isn't needed" on the West Coast and should be transmitted to his Midwest area where "it is vitally needed to offset an inordinate emergency upon oil from the Middle East."

Air Canada Shutdown Looming

Times News Services

MONTREAL — Air Canada machinists, defying a warning that more rotating walkouts might force the airline to shut down its operations, today ordered a snap strike at Toronto International Airport.

The strike call at Canada's busiest airport followed a collapse in contract talks with the airline.

Earlier today, Air Canada's mechanical and ground crews struck three other cities.

The Toronto walkout was called after Air Canada president John Baldwin warned that any greater "degree and intensity" in the rotating strikes could lead to a grounding of all operations.

"There comes a point when Air Canada has to ask itself if it can continue operations."

Baldwin said that point has not yet come . . . but the cumulative effects of the strikes could lead us to a situation where we may question whether it is right and proper to continue."

Baldwin spoke a few hours after 145 machinists in St. John's, Nfld., Quebec City and Ottawa walked off the job for 24 hours.

A flight from Ottawa to Val d'Or, Que., was cancelled as the IAM began the fourth in its series of rotating strikes.

Air Canada will do its best to continue operations, Baldwin said, but has to consider daily its capacity to provide a satisfactory service, the economic situation it faces and the safety factor.

The union ended discussions "saying that if Air Canada was not prepared to meet their demand for a 20-per-cent wage increase over a two-year contract, plus a special salary adjustment of $20 a month, there was no point in continuing the talks," the company spokesman added.

Air Canada Wednesday offered the machinists an increase of eight per cent for the first 12 months of a new contract and an additional seven per cent for the next 13 months, a total of 15 per cent for 25 months, he said.

The offer, he added, would give an aircraft mechanic an annual salary of $13,200 at the end of the new contract.

An employee loading baggage at a Canadian airport would earn $10,300 at that time, he said.

Three arrivals and three departures were scheduled for St. John's today and 22 flights for Quebec City.

An Air Canada spokesman said the situation could be difficult at Ottawa which normally handles 73 flights daily.

Skylab On Full Power

HOUSTON (UPI) — Skylab's two spacewalkers today opened a jammed solar electric generating wing critically needed to end the space station's power crisis and prolong the productive life of the U.S.'s first space station.

"We got the wing out and locked," reported Skylab commander Charles Conrad after struggling for more than two hours in space.

Mission control reported jubilantly that the glassy solar cells in the 30-foot panel were successfully converting sunlight into electricity.

Conrad and Joseph Kerwin reported that smaller panels making up the wing were not fully deployed but were partly folded like a half-open accordion.

The repair apparently solved Skylab's energy crisis and presumably assured the space station of a long productive life.

Conrad and Kerwin began their historic repair job when they emerged from Skylab in darkness. They waited for half an hour for the sun to come up and then bogged down trying to rig a handrail to the damaged solar wing assembly.

The rail was finally latched to the solar wing by the jaws of a metal cutter strapped to the end of the 25-foot handrail. Then Conrad moved hand-over-hand down the side of Skylab and was working there when the ship swept out of radio contact with earth.

When communications resumed, the pilots reported the wing was out and locked in place.

Conrad said an aluminum snag holding the power wing was cut, and, as engineers on the ground predicted, the boom holding the solar cells swung out about two feet and then stopped.

At that point, Conrad pushed on a rope attached to a forward part of Skylab and the wing, and the pressure of his body was enough to break two frozen brackets and free the wing completely.

SOME YOUNG graduates end up doing unusual jobs, such as Jane Algard, cleaning more than 200 skulls of California bighorn sheep at the provincial museum. The skulls were picked up in the wilds by members of the fish and wildlife branch. They will provide scientists with clues as to why they died. The bighorn is an endangered species and by the end of the century may be extinct unless something is done to save its habitat.

ONTARIO SUING ALBERTA ON GAS

TORONTO (CP) — Ontario's Premier Davis today told the legislature that Ontario will test the legality of Alberta's proposed gas-pricing policy in the courts.

As Canada's industrial heartland, Ontario has the most to suffer from an increase in gas prices.

His government is taking the action on the constitutional legality of Alberta's move becaue of Ottawa's lack of leadership in seeking a national oil policy, Davis said.

The aspirations of Alberta should not be frustrated but that province's actions in seeking a two-price level for wellhead natural gas "was driving up the cost of gas and petroleum to all Canadian consumers," he added.

Both Alberta and Ontario, he said must provide leadership and coherence to a Canadian industrial and energy policy.

Bilingualism Plan Backed

OTTAWA (CP) — The Commons gave overwhelming approval Wednesday to the government public service bilingualism program with a vote that opened a split in the Conservative party.

A resolution by Prime Minister Trudeau, setting 1978 as the target date for a functionally bilingual public service passed 214 to 16.

All opposition came from the Conservatives. All the Social Credit members present abstained.

The 16 Conservatives, all but two from Western Canada broke ranks in spite of party pressure to follow Opposition Leader Stanfield and support the resolution.

It was the second blow of the afternoon for Stanfield who has supported the Official Languages Act and the goal of a bilingual public service.

Three hours earlier his attempt to have the government resolution become part of the Official Languages Act was defeated 143 to 96 with two Conservatives abstaining and 13 others absent.

He said later he does not regard those who opposed him as rebels or consider their stand a threat to his leadership.

Rather, they were demonstrating dissatisfaction with the act and a belief that the resolution, without legal teeth, is meaningless.

Thw group was led by former prime minister John Diefenbaker, who said after the vote he did not seek the support of any who took part in the revolt.

He brushed aside suggestions that the party had been harmed, but he said those voting for the resolution will have "a lot of explaining to do" in their constituencies.

Continued on Page 2

Saigon Won't Sign

SAIGON (AP) — The Saigon government, apparently trying to forestall any concessions by Henry Kissinger to the Communists, announced today it would not signfany new truce agreement worked out in Paris.

Kissinger and Hanoi's Le Duc Tho postponed their scheduled meeting for nearly five hours today without explanation but Saigon dsipatches reported a flurry of consultations between South Vietnam President Nguyen Van Thieu and acting U.S. ambassador Charles Whitehouse.

The Saigon command, meanwhile, reported a fourth consecutive day Wednesday of some of the bloodiest post-truce fighting in the Mekong Delta. Fighting in the delta area since Sunday has claimed 205 Communist lives, command figures show. The government tally stands at 30 dead and 76 wounded, according to command figures.

Sources say Thieu's viewpoint is that any negotiations involving South Vietnam must be negotiated by the South Vietnamese and that he has reserved the right not to approve any such agreement if his country does not participate.

The Saigon announcement suggested that Kissinger and Tho may be working on additional amendments to the original Vietnam ceasefire, signed in Paris Jan. 27.

They are believed to be discussing ways to implement the original agreement rather than renegotiate it.

The Saigon government reportedly had agreed in principle on 11 points under consideration but has offered some counter-proposals on how to put them into effect.

NEWS BRIEFS

FBI Chief Chosen

WASHINGTON (AP) — President Nixon announced today that Police Chief Clarence M. Kelley of Kansas City is his choice for FBI director, selected from 27 top candidates.

No Ellsberg Appeal

WASHINGTON (UPI) — The U.S. justice department has announced it will not appeal the decision made last month in Los Angeles to dismiss charges against Pentagon Papers defendants Daniel Ellsberg and Anthony Russo.

Children Shields

BELFAST (UPI) — Gunmen used schoolchildren as a shield when firing on a mobile British Army patrol in Belfast Wednesday.

Tax Bill Read

OTTAWA (CP) — Government motions to approve proposed personal and corporate income-tax cuts plus reductions in customs duties and excise taxes were given routine first reading in the Commons Wednesday.

Bill Bennett Will Run

VANCOUVER (CP) — Bill Bennett said Wednesday he will seek the Social Credit nomination for the Okanagan South seat in the British Columbia Legislature vacated by his father, former premier W. A. C. Bennett, providing he can free himself from his business responsibilities.

He indicated while in Vancouver on a business trip that he saw no serious obstacle to rearranging his affairs.

The younger Bennett's name has been mentioned frequently as a possible successor to his father, both in Okanagan South and as leader of the Social Credit party his father has headed for more than 20 years. He was away from Kelowna when his father announced there Tuesday that he was resigning his legislature seat, saying only that "Bill is 41 and makes his own decisions."

No date has been set for a byelection in Okanagan South.

Bill has been running his father's Kelowna-based chain of hardware stores in the B.C. Interior with his brother, Russell. In addition, the former premier's sons are partners in a variety of investment ventures.

$1.5 MILLION AWARD

OAKLAND, Calif. (AP) — A jury has awarded $1.5 million in damages to a housewife whose mental capacity allegedly was reduced to that of a six-year-old through a mishap on the operating table.

Billy Joyce Malone, 35, became mentally retarded during a routine operation at a Berkeley hospital in December, 1971, when the anesthesiologist accidentally cut off the oxygen supply to her brain.

Scandal Report 'Delayed'

WASHINGTON (UPI) — President Nixon's chief worry about Watergate last year was that it might hurt his re-election chances and he did not ask for a full report on the scandal until March 22 this year, ex-presidential aide H. R. Handeman said in sworn testimony made public today. (See also Page 3.)

Once the election was over, Haldeman said, Nixon urged that the issue be "cleared up" quickly so it would not "be hanging over into the second term."

Haldeman's sworn testimony was in the form of a lengthy formal pre-trail deposition given May 22, 24 and 25 in connection with a $6.4 million civil damage suit filed by the Democratic national committee in the wake of the Watergate bugging a year ago.

In it, Haldeman — who resigned his powerful position as White House chief of staff April 30 in a major post-Watergate shakeup — maintained he had no advance knowledge of the burglary and bugging of Democratic party offices.

Brandt Mourns Jews

JERUSALEM (UPI) — Chancellor Willy Brandt began the first visit to Israel by a German head of government Thursday with one minute of silent prayer in memory of the six million Jews slain as part of Nazi dictator Adolf Hitler's "final solution."

Both at his arrival and during his visit to the memorial to the victims of the Nazi holocaust, small groups of up to 100 demonstrators chanted, "We don't forgive, we don't forget."

Policemen and soldiers ringed Brandt as part of some of the heaviest security ever mounted in Israel for an official visitor. He is to stay five days.

"We cannot undo what has happened," Brandt told Prime Minister Golda Meir in a statement after landing at Lod International Airport. "The sum of the suffering cannot be pushed aside from the conscience of our peoples."

He said the invitation from Mrs. Meir and his visit to Israel should herald a "new beginning" in their two nations' relationship despite the memories of the past.

London Buses Eyed on City Runs

By AL FORREST
Times Staff

B.C. Hydro plans to use double-decker London buses as part of the regular transit service in Victoria.

The problem is to obtain enough of the buses as quickly as possible, a Hydro spokesman said.

The provincial government already owns nine, four in its Royal Blue Line and five it purchased Monday from London Omnibus Tours.

Today Jack Thomas, president of Vancouver Island Coach Lines, said his company will give "serious consideration" to offers on the six double-decker buses owned by his company.

He said he has had discussions with provincial officials but no offers so far.

In addition to the six double-deckers, he owns a large fleet of regular coaches that run up-Island that he's "not that eager" to sell.

The only other London buses operating in Victoria are the four owned by Tweed Line Tours.

Tweed Line co-owner Wayne McArthur said he would like to stay in the bus business if he has a choice. He said if he sold his double-deckers and his Pacific Commuter service, he would be out of work.

(Earlier a provincial government spokesman said there would be no pressure on bus companies to sell to B.C. Hydro; the government would purchase any company wishing to sell.)

The double deckers would be used in Victoria as much for their appearance as their ability to move large numbers of people quickly, a provincial government spokesman said.

"Victoria is a unique city and we are excited about the possibilities of using double-deckers in place of some of our regular buses.

"It would be quite a sight, an additional tourist attraction for the city."

Up to now the double-deckers have been used only for sight-seeing activities.

Royal Blue Lines, already owned by B.C. Hydro, is merging its facilities with London Omnibus Tours following the purchase this week.

If B.C. Hydro negotiates the purchase of the six double-deckers owned by Vancouver Island Coach Lines, it will own 15 of the 19 London buses in Victoria.

There was no indication when the double-decker service might be started in Victoria, but a government spokesman stressed it would become a regular year-around feature once it began.

INDEX

	Page
Births, Deaths	31
Classified	31-39
Comics	25
Entertainment	16, 17
Family Section	22-24
Finance	8, 10, 11
Prairie News	20
Sports	12-15
TV	32

TORONTO MARKET TRADING

In addition to Canadian Press stock reports, bond and mutual fund prices, market quotations also are supplied by the following firms or agencies: Investment Dealers' Association of Canada, Richardson Securities, Royal Bank of Canada, Pemberton Securities, A. E. Ames & Co., Annett Mackay Ltd., Bongard Leslie & Co. Ltd., and Vancouver Stock Exchange.

Distributed by CP

Toronto Stock Exchange—June 7

Quotations in cents unless marked $. z—Odd lot, xd—Ex-dividend, xr—Ex-rights, xw—Ex-warrants. Net change is from previous board-lot closing sale.

Stock	Sales	High	Low	1:48 p.m.	Net Ch'ge
A—B					
Abitibi	4800	$10⅜	10	10⅜	+ ½
Acklands	3400	$11¾	11⅝	11⅝	+ ¼
Acres A pr	195	$43¼	45¼	45¼	
Acres wt	1000	200	240	240	
A.G.F.M	2700	400	400	400	
Agnico E	3600	500	465	500	
Agra Ind	225	$9⅜	9⅞	9⅞	
Akaicho	1500	120	117	118	— 2
Albany	6725	128	123	126	+ 7
Alt East G	1128	785	760	785	+ 5
Alta Gas A	725	$14	13¾	14	+ ⅛
Alcan	16199	$28¼	27¾	28⅛	+ ⅜
Alcan pr	1630	$28¼	27⅞	28⅛	+ ¼
Aldona	2410	37	37	37	— 1
Algoma St	4844	$17	16½	16¾	+ ⅛
Allarco Dv	600	$7½	7½	7½	
Allied Mng	266	250	250	250	
Alminex	2200	645	630	630	—10
Alum 4½ p	53	$36	36	36	
Am Larder	4000	52	52	52	— 1
Andres W	100	$33	33	33	
Anglo-cn	2185	$10	8⅝	10	+1⅜
Anglo-c pr	2510	$16	15¾	15⅞	+ ⅛
Ang CT 290	50	$37	37	37	— 1
Ang Ruyn	7600	122	113	120	+ 7
Ang U Dev	500	168	163	163	
Aquitaine	2751	$22	21½	21½	— ¼
Args 250 p	180	$32½	32¼	32¼	— ½
Argus B pr	50	$35	35	35	
Args 240 p	z20	$33⅞	33⅞	33⅞	
Asama	14300	915	900	900	+ 5
Asbestos	465	$13½	16½	15½	
Ashland C	800	$11¼	11¾	11¾	+ ⅛
Asoc Perc	1006	83	83	83	
Atco Ind	725	$10⅜	10¾	10¾	+ ⅛
Atl C Cop	1000	57	57	57	+ 1
Atl Sugar	543	$6½	6¼	6½	
Atl Sug A	z42	$14¼	14⅛	14¼	
Atl Sug pr	z8	$68	68	68	
Atl Sug w	z50	95	95	95	
Atlas Yk	1000	12	12	12	
Auto Hard	600	$10½	10½	10½	+ ½
Bankeno	2350	660	645	645	+10
Bank Mtl	6811	$18¼	18	18¼	+ ⅛
Bank N S	1712	$32¼	32	32¼	+ ¼
B Can Nat	1100	$16⅞	16⅞	16⅞	
Bary Expl	See list below.				
Bathst p	250	$14¾	14¼	14¾	
Beavr Eng	150	$5½	5⅜	5½	+ ⅛
Bell Canad	3371	$43¼	43	43⅛	+ ⅛
Bell A pr	553	$47¾	47¼	47¼	
Bell B pr	372	$48⅞	48½	48⅝	
Betim	1000	$14½	14⅜	14½	+ ⅛
Big Nama	2000	16	16	16	— ½
Block Bros	2125	270	265	265	—10
Bombrdr	100	385	385	385	— 5
Bounty Ex	2137	30½	30	30	—1½
Bovis Cor	1150	220	215	220	
Bow Valy	2160	$27	26⅝	26¾	+ ¼
BP Can	3502	$15¼	15	15⅜	+ ½
Bralor Res	1600	220	220	220	+ 5
Bramalea	3300	460	440	455	+15
Bramal w	800	300	270	275	+15
Bremeda	2000	70	70	70	+ 4
Brescan	4635	$19⅛	18¾	18⅞	— ¼
Brenda M	1000	560	560	560	
Bright	100	$18¼	18¼	18¼	+ ¼
Brinco	3943	$5¼	5⅛	5¼	+ ⅛
BC Forest	700	$16¾	16¾	16¾	
BC Frest p	100	$38½	38½	38½	
BC Pack A	100	$33⅓	33	33	— ½
BC Sugar	300	$20	20	20	
BC Phone	100	$51⅛	51⅛	51⅛	— ⅜
BCPh 5.15	25	$43¾	43¾	43¾	— ¼
BCPh 6.80	100	$21½	21½	21½	
BCP 7.04 p	100	$22½	22½	22½	— ⅛
Broul R	2000	43	42	42	— 1
Brunswk	7400	450	430	450	+20
Budd Auto	625	$14½	14¼	14½	
C—E					
Cad Dev	100	$12¼	12¼	12¼	
Cad Dev b p	100	$21¼	21¼	21¼	— ¼
CAE Ind	425	910	875	910	+ ⅛
Cal Pow	127	$25⅛	25	25	
Calmor IB	4500	80	80	80	
C Mines	16500	18½	17½	18½	+ 1
Camoridg	2625	$13¾	13	13	+ ¼
Camfi	11200	910	870	910	
Cam Chib	1300	600	600	600	+10
Camp RL	1215	$55½	53	55	— 2
Can Cem L	200	$14⅛	14⅛	14⅛	+ ⅛
C Cem L p	100	$18⅜	18¾	18⅞	+ ⅛
C Goother	500	220	220	220	
Can Malt	100	$29	29	29	+ ⅜
C Nor West	425	675	660	675	+25
C Pakrs C	z50	$23	23	23	
Can Perm	600	$18⅞	18¾	18¾	
CS Pete	2200	410	400	410	+ 5
CS Pete w	500	76	76	76	+ 1
C Tung	2300	175	170	170	
Cdn Arrow	z125	19	19	19	
C Bonanza	5700	190	179	185	+ 9
Cdn Brew	1650	440	430	435	+ 5
C Brew Bp	50	$30¼	30¼	30¼	+ ¼
C Cablesy	z30	$14	14	14	
C Cable w	200	225	225	225	—10
CC Man A	275	$23½	23½	23½	
C Curtis	100	47	47	47	— 1
C Ex Gas	2900	340	320	340	
C Homestd	100	635	635	635	+ 5
C Hydr	4725	89¾	9½	9⅝	+ ⅛
C Imp Bank	8693	930	29¾	30	+ ¼
C Ind Gas	1350	$7⅜	7⅛	7¼	+ ⅛
CIL	2290	915	14⅞	15	
C Int Pow	700	$15¾	15⅝	15⅝	— ⅛
C Intrurb p	1500	$10⅝	10¼	10¼	
CLI Pete	1508	22	20	20	— 2
C Manoir	140	340	340	340	+10
C Malart	9000	19	18	18	— 2
C Merrill	100	625	625	625	+20
C Occental	1500	$10¼	10	10¼	+ ⅛
CP Inve pr	720	$26½	26⅜	26½	
CP Inve w	2995	208	195	205	+ 5
CP Ltd	14030	$17¾	17⅜	17⅜	— ⅛
CPL A p	200	$10⅞	10⅞	10⅞	
C Resedve	200	470	470	470	
Cdn Tire	300	$34¼	34¼	34¼	
Cdn Tire A	821	$54¾	54	54¼	+ ⅛
C Utilties	300	$31¼	31	31¼	
C Util w	330	370	365	370	— 5
CWN G 4 pr	100	$11	11	11	
CWN 5½ p	350	15	15	15	
Canron	325	$21	21	21	+ ⅜
Capit Div	8000	49	45	47	— 1
Cassiar	100	$10	10	10	— ¼
CC Yachts	100	430	430	430	—10
CDP Com	z25	140	140	140	+ 5
Celanese	620	420	410	410	
Celanes 1 p	100	$11½	11½	11½	
Celan 175 p	150	520	20	20	— 9½
CFCN	108	$7½	7½	7½	— ½
Chemalov	5300	325	315	325	+10
Chestrvile	100	9½	9½	9½	— ⅛
Chib-K	26000	21	19	21	
Chib M	1000	38	35	35	+ 4
Chieftan D	450	$10⅛	10⅛	10⅛	+ ⅛
Chrysler	7410	$27	26¼	26¼	
CHUM	400	$9½	9¼	9½	+ ½
CHUM B	600	$10½	10½	10½	+ ¼
Chy Sav T	200	12	12	12	
Clarcan	222	505	500	550	—20
Coch Will	3300	127	120	120	— 7
Coin Lake	4000	21	20	21	
Coldstm	125	294	294	294	
Coles Book	1200	$7¾	7⅝	7¾	
Columbia	7000	405	395	400	+10
Columbia	1400	78	77¾	77⅞	— ⅛
Comp Mat	1000	24	24	24	— 1
Cominco	1965	$28½	28⅛	28⅜	+ ⅛
C Holiday I	3310	99¾	9⅝	9⅝	
Computel	500	$10	10	10	
Comtech	275	380	380	380	
Cotech A p	50	$6	6	6	
Conlagas	6300	86	85	86	+ 3
Conn Bath	830	$21¼	21	21¼	+ ¼
Con Bath p	250	$19⅞	19⅞	19⅞	— ⅛
C Bath 58 w	600	775	770	775	+ 5
Con Bldg	100	300	300	300	
Con Pardy	2920	46	46	46	+ 3
C Durm	1000	49	47½	48	+ 1
C Marben	2500	90	87	90	
C Morisn	500	190	190	190	+ 6
C Neg	46863	3½	2½	3	
C Rambler	4000	365	345	360	+20
C Rexspar	4000	18	18	18	
Con Textile	250	430	430	430	
Con Distrb	17230	$23	22	22¾	+ ¾
C Gas	10091	$15½	13⅝	15½	
Conwest	1725	625	615	625	+15
Coo Fields	700	165	163	163	+ 4
Corby vt	150	$21	21	21	
Cornat Ind	300	315	315	315	— 5
Cosela R	500	290	275	285	
Costeln R	500	$7½	7⅛	7½	
Craigmt	9400	665	650	660	
Cresln R L	1200	$16¾	16	16¾	+ ⅛
Crestbrk	100	$7⅜	7⅜	7⅜	+ ⅛
Crwn Life	25	$59½	59½	59¾	+ 1
Cumpaau	500	$8¾	8¼	8¾	
Crush Intl	6165	$13⅞	11¾	11⅞	— ⅛
Cygnus A	170	$7¾	7¾	7¾	
Cygnus B	570	$7¾	7¾	7¾	
D Aragon	1000	18	18	18	—1½
Dawson D	1000	$6½	6¼	6¼	—¼
D Eldona	1000	37	37	37	— 1
Dicknsn	3200	400	385	400	15
Discovry	200	121	121	121	
Distl Seag	1118	38	37	38	¾ +1¼
Domen I	850	$10½	9¾	9	—¾ ½
Dome	2825	$9¼	9	9	— 2
D Pete	10775	$32½	31⅛	31⅝	+1⅛
D Bridge	100	$34½	34½	34½	+ ¼
D Citrus	100	$8	8	8¼	
D Explor	1200	40	40	40	
Dofasco	618	$26	25⅞	26	+⅛
Dom Glass	300	$13¾	13⅝	13 ¾	+ ⅛
Dom Store	2985	$14¼	14	14¼	
D Textile	425	$8	7⅞	8	+¼
Domtar	7591	$20	19	20	+⅛
Dr Mc C A	400	$12¾	12½	12½	— ⅛
Dunrale	1000	29	29	29	— 3
Du Pont	197	$37½	37¾	37½	+ ¼
Dustbane	100	$7½	7½	7½	+ ¼
DyFex L A	1000	$8½	8½	8½	+ ⅛
Dynasty	2200	800	790	795	+ 5
East Mal	2800	395	390	395	— 5
East Sulf	1000	341	341	341	— 9
Econ Inv	100	$17	17	17	
E-L Fin w	1600	315	300	300	— 5
Electro Ild	350	$15¼	15¼	15¼	+ ¼
Emco	1200	$5⅝	5	5	— ⅛
Erie D	400	$8¾	8½	8½	— ⅛
Exquisite	200	310	310	310	
F—J					
Fairview	3020	$15¾	15¾	15¾	
Falcon C	925	$13¼	13¼	13¼	
Falcon	2900	871	69	71	+ 3
Farm Mar	100	$6¼	6¼	6¼	— ⅜
Fed Ind Ltd	100	37	37	37	
Fid Plan	1210	$32¾	29¾	29¾	
Fields S	15210	$18¼	18	18¼	+ ¼
Finning T	700	$13	13	13	— ⅛
F Mar	4000	42	42	42	+ 2
Foodex S	400	$4¾	6½	6½	
Ford Cnde	10	$97	97	97	+1½
F Season w	100	345	365	365	+2
Francana	2200	925	905	925	
Frobex	1020	22	22	22	
Fruehauf	500	$10	10	10	+ ½
GH Steel	100	$6	6	6	+ ¼
Gaz Metr	1400	430	430	430	—10
Gdn Mang	2000	$5¾	5¾	5¾	+ ⅛
Gen Baker	1900	335	315	325	+15
Gen Distrb	250	$29⅞	29⅞	29⅞	+ ¼
GMC	z85	$68¾	67¼	68	
Genstar L	1800	$16¼	16¼	16½	— ¼
Gnstar L w	260	400	400	400	
Gesco Dis	150	$7⅜	7⅜	7⅜	+ ⅛
Gnt Masct	900	280	275	275	— 5
Giant Yk	210	810	810	810	
Gibraltar	3175	$12¼	11¾	12	+ ⅛
Glengair	3378	165	155	160	
Gleng B p	2567	310	305	310	+ 5
Gleng A w	600	32	32	32	— 3
Gold Crest	300	56	6	6	— ⅛
Goldund M	2100	166	160	165	— 4
Goldrap	567	43	43	43	+ 1
Gozlan	750	$8½	8¼	8⅜	— ⅛
Granduc	2100	350	330	350	+20
Gt Collsds	2250	840	835	840	
GL Nickl	1700	340	330	330	—15
GL Paper	3100	$22	21¾	21¾	+ ½
GL Power	200	$29¼	29¼	29¼	+ ¾
GN Capital	z25	$7⅞	7⅞	7⅞	
Gt W Life	z22	$63⅞	63¾	63¾	
Gt West S	5730	$5⅞	5¼	5⅞	+ ⅞
GWest wt	1150	190	170	190	+25
Grey G	501	$5½	5½	5½	— ¼
Greyhnd C	200	120	120	120	
Greyhnd	410	$18⅜	18¾	18⅞	+ ⅛
GSW Cl B	200	$5¾	5¾	5¾	
Guar Trst	591	$11⅞	11⅞	11⅞	
Gulf Can	3470	$33⅜	32¾	33¼	+⅜
Nambro C	200	56	5⅞	6	
H Group	300	59	8¾	9	+ ¼
Hardee	400	93	93	93	
Hard Carp	100	$7¼	7¼	7¼	— ⅛
Hard Crp A	3000	$7	7	7	
Harveys F	700	130	125	130	+ 5
HWood A	1700	185	180	185	— 5
HWood B	3800	50	45	50	+18
Hawker S	7000	470	445	470	+40
Hays Dna	2050	$9½	9	9¼	+ ¼
Hollinger	175	$44	44	44	
Home A	1376	$40⅝	40½	40½	— ¼
Home B	210	$36⅞	36⅞	36⅞	
H Bramor	400	$6	6	6	+ ¼
Huston	10800	360	350	355	+ 5
Huds Bay	2400	$22¾	22¾	22¾	
H Bay Co	1845	$19⅛	19	19	
HB Oil Gas	5117	$43	43	43	— ¼
Huron Eri	975	$26	27⅜	27⅞	
Husky Oil	4435	$20¾	20⅜	20⅜	+ ⅛
Husky D w	200	700	700	700	+20
Husky E w	200	825	825	825	+15
Hydrd	14305	37	31	35	
IAC	10330	$17⅛	17¼	17¼	
IAC w	4740	325	515	525	+10
Imaco	200	$29½	29½	29½	
Imp O	12552	$39¼	38½	38½	+ ⅛
Indusmin	120	$11⅛	11⅛	11⅛	— ⅛
Inland Gas	z110	$10⅜	10½	10⅜	
Inter-City	400	$10	10	10	— ⅛
Inter C A w	500	575	575	575	—10
Intrmetco	1500	415	415	415	
IBM	109	$320	320	320	+ 5
Int Mogul	3700	$11⅞	11½	11⅞	+ ¼
Inco	19456	$29⅜	29	29	+ ¼
Interpool	450	$16	15⅞	16	+ ¼
Intpr Pipe	1850	$24⅜	24¼	24¼	+ ¼
Int Pipe w	500	910	910	910	
Ipsco	z51	$12⅝	12	12⅝	
Inter Tech	500	31	31	31	— 3
Inv Grp A	3000	$9	9	9	+ ⅛
Inv Grp S p	210	$21¼	21	21¼	— ¼
Irwin Top	6160	$8¼	8¼	8¼	
Iso	1200	206	206	206	— 2
Island Tel	100	$10½	10½	10½	— ⅛
ITL Ind	100	280	280	280	
IU Intl	2349	$23⅞	23⅝	23⅞	+ ¼
Ivaco Ind	765	520	193¼	193⅞	+ ⅜
IWC Com	1500	310	310	310	— 5
Jorex Ltd	2650	97	95	95	
K—N					
Kaiser Re	9000	310	290	290	—20
Kaps Tran	3150	$7½	7⅜	7⅜	
Keen Ind	100	$10	10	10	
Keeprite B	z50	$12½	12½	12½	
Kerr Add	6415	$12¼	12⅛	12⅛	
Kirk M	31018	5½	4½	4½	
K Mining	3500	8	8	8	—1½
Koffler	300	$15½	15½	15½	— ¼
Koffler w	350	630	630	630	
Labatt	365	$25¾	25¾	25¾	+ ⅛
Labatt pr	100	$25¾	25¾	25¾	+ ⅛
Lab Mi n	100	$42½	42½	42½	
Lacanex	500	45	45	45	— 1
Laidlaw M	400	$11¾	11¾	11¾	
LOnt Cem	6400	355	340	340	
L Shore	z82	300	300	300	
La Luz	150	280	280	280	—15
Laura Sec	z6	$8½	8½	8½	
Lau Fin	790	$11¾	11¾	11¾	
Lau F 2.00	500	$25	25	25	+ ½
Leigh Inst	700	$7¾	7⅝	7¾	+ ⅛
Levy A pr	700	$8	7¾	7¾	
Life Inv w	100	55	55	55	
Lincoln Tr	200	$18½	18½	18½	+ ½
LL Lac	900	260	250	250	— 5
Livingsto	150	$8	8	8	
Loblaw w	240	425	425	425	—20
Lob Co A	4320	$6⅞	6¾	6⅞	— ⅛
Lob Co B	300	$6⅞	6⅞	6⅞	— ⅛
Lochlel	4000	205	203	205	+ 5
Lost River	600	540	535	535	— 5
Maclarn A	2200	$24	24	24	+ 1
Maclarn B	100	$25	25	25	
Mclan H A	150	$13¾	13⅜	13⅜	— ¼
MH Cable	100	$14⅛	14⅛	14⅛	+ ⅛
MB Ltd	6410	530	29½	30	+ ½
Madeline	1744	430	425	425	
Madsen	9150	108	105	105	— 2
Magnason	100	$10¼	10¼	10¼	
Magnetcs	300	80	80	80	
Malsiln I	100	$9½	9½	9½	— ⅛
Malartic	1005	110	105	105	— 5
Man Ba	21500	74	63	74	+11
Maplex M	100	400	400	400	+15
Maritime	225	$20	20	20	
Markboro	200	$10	10	10	
Martin	30100	41½	40	41	— ?
Mass F	10176	$20⅛	19½	19½	— ⅛
Mattagmi	1000	$32	32	32	— ⅜
Mc Adam	1000	34	33	33	
McGraw H	3850	$5⅛	5	5	— ⅛
Mc Intyre	1810	$54	52½	54	+ 1
McLaghn	200	$16⅜	16⅛	16⅜	+ ⅛
Melton R E	1200	360	350	360	+10
Melton A w	100	215	215	215	+ 5
Mentor	100	111	111	111	— 4
MEPC p	240	$19½	19⅛	19½	
MEPC w	500	330	330	330	+25
Mercantil	984	$21½	21⅜	21⅜	+ ⅜
Mercant r	628	360	350	360	
Meria E	10000	220	200	220	—10
Met Trust	100	$24¾	24¾	24¾	— ¼
MICC	z25	$28⅜	28⅜	28	
Microsyst	550	$9½	9¼	9½	
Microsys w	1200	495	485	485	— 5
Midcon	1500	92	90	90	
Molson A	5256	$26½	26½	26½	
Molson B	270	$26½	26½	26½	+ 1
Mon Life	50	$41	41	41	
Montrey A	3000	57	56	56	
Mtl Trust	700	$19¼	19	19¼	+ ½
Moore	1625	$50	49	49¾	+ ⅞
Modse A	160	$10	10	10	— ¼
Morse pr	50	$33	33¼	33¼	— ¼
Morse B pr	200	$33½	33¼	33¼	— ¼
Multi-Mi	600	41	41	41	+ 1
Murritt P	1150	265	260	265	+ 5
Mymer M	300	41	41	41	+ 1
NaChrs I	1500	$8	8	8	+ ⅛
N Hees Ent	300	190	190	190	—10
Nat Pete	4000	54	52	52	— 2
Nat Trust	500	$43	44	44	+2½
N B Cook	700	225	230	235	
NBU Mine	600	226	222	225	
Neonex	2900	350	335	335	
Newconx	2000	325	320	325	+45
Newnor	1000	6	6	6	
N Provid D	30	33	33	33	+ 2
Ntld L-P	300	$12	12	12	
Noranda	6681	$49½	49	49½	+ ½
Norbaska	2000	15	15	15	+ 2
Norlex e	See list below.				
NC Oils	1900	670	650	670	+20
Nor Ctl G	2325	$10	9⅞	9⅞	
Nor Ctl B p	1100	$22¼	22¼	22¼	— ¼
Nor C 130 p	400	$21⅞	21⅞	21⅞	— ⅛
Nor Tar pd	100	$21½	21½	21½	+ ¼
Northgat	400	530	530	530	
Northld	2000	29	29	29	+ 1
N Rock	2400	25	25	25	— ⅛
Nowsco W	100	$8¾	8¾	8¾	—1⅛
NSI Mark	3200	135	135	130	—10
Numac	1175	$14⅜	14⅛	14⅛	— ¼
NuWest D	300	$8¾	8¾	8¾	
NW Fin	1750	205	200	200	— 5
O—S					
Oakwood P	3799	185	180	181	— 4
Obrien	23100	68	66	68	+ 1
Occdntl Pt	3500	$10⅛	9⅞	9⅞	
Okanagan	100	$10¾	10¾	10¾	— ⅛
Orchan	400	490	485	490	+ 5
Orlando R	100	$10½	10½	10½	+ ⅛
OSF Ind	1700	$7½	7½	7½	
Oshawa A	140	$8¾	8¾	8¾	
Oshawa w	2500	57	57	57	
Pac Pete	5765	$27½	27	27¼	— ⅛
Pac West A	1012	59¾	59¾	59¾	— ¼
Page Pet	z35	205	205	205	
Pamour	7425	595	575	590	— 5
Pancana I	200	275	275	590	+15
Pan Centr	280	275	275	275	
P Ocean	113787	$12⅞	12⅝	12¾	+ ⅜
PanCdn P	950	$13¾	13½	13⅝	+ ¼
Pe Ben O	400	$4⅝	6¼	6⅜	+ ⅛
Pembin A	300	425	425	425	— 5
Pembin B	500	450	450	450	— 5
Pembin B	500	450	450	450	— 5
P Dept S	5030	$13¼	13	13¼	+ ⅜
Petrofina	500	$28	28	28	— ¼
Peyto Oils	1750	450	440	445	— 5
Pick C	13736	40	36	40	+ 5
Pine Point	270	$29⅜	29¼	29¼	
Pinnacle P	1000	22	22	22	— 1
Placer	5985	$27½	26½	27	— ⅛
Pow Corp	1110	$10⅞	10¾	10¾	— ⅛
Pow C 2 pr	400	$10	10	10	
Prado Exp	500	145	145	145	+ 5
Pre Cable	7500	$10¾	10¾	10¾	— ¼
Preston	1200	$10⅜	10⅛	10⅛	— ¼
Price Com	3975	$13	14¾	14⅞	+ ⅛
Provigo	400	$8¾	8¾	8¾	+ ¼
Pdov B Can	z25	$15	15	15	
Puma P	300	90	90	90	+ 2
Puma P w	2100	30	30	30	
Pure Silv	1000	180	180	180	+ 5
QB rdcast	z50	425	425	425	
Qasar Pet	2250	$10¾	10⅜	10¾	— ⅛
Q Mattgmi	3000	44½	44	44	— 1
Que Sturg	1838	305	305	305	
Queensnwr	100	90	90	90	+10
Ram	500	235	235	235	
Ranger	1135	$28	27¾	27⅞	— ⅛
Rank Org	160	$10½	10⅛	10⅛	+ ⅛
Rapid Dta	3000	$8⅛	7¾	7⅞	+ ⅛
Rayrock	300	131	131	131	
Readers D	1100	$25½	25	25½	+2½
Realty C A	400	$5⅛	5⅛	5⅛	
Redpath I	150	$26¼	26	26	
Reed Oslr	600	$10	9¾	9¾	— ⅛
Reichhold	200	$16	16	16	+ ⅛
Reitman A	100	$10	10	10	— ⅛
Rembrant	100	$7⅛	7⅛	7⅛	— ⅛
Revelstk	100	$10	10	10	
Rileys D	1000	175	175	175	— 5
Rio Algom	430	$24¼	24¼	24¼	— ¼
Rio 580 pr	200	$78	78	78	— 2
R Little	1400	385	385	385	+20
Roman	z50	655	655	655	
Ronyx Cor	1900	135	135	135	
Rothm A p	25	$86	86	86	
Rothm 2p	200	$16¾	16½	16⅝	— ⅛
Royal Bnk	4305	$34⅛	34⅛	34⅜	+ ¼
Royal Trst	1138	$24⅞	24½	24⅞	+ ⅜
Russel A	110	$10¾	10¾	10¾	— ⅛
Ryanor	8000				
S Fabien	500	138	131½	131½	+ ½
St Maur	21700	93	92	92	— 3
Satel

Nostalgia Doesn't Pay

Apartments, Not Houses Hold James Bay Future

By PAUL MOSS
Times Staff

City council should abandon thoughts of down-zoning much of James Bay, resist the "nostalgic desire" to restore older homes there and generally encourage medium and high-density apartment development, says a group of Victoria merchants.

In a forceful critique of a recently-published James Bay study, the Victoria Downtown Business Association is urging council to ignore most of the report's major recommendations and endorse a 1967 study which opted for all-out redevelopment of the area.

The association says in a four-page brief that the proposed roll-back of a number of zones to lower uses is a "retrograde step," and warns that if the policy is adopted "James Bay would become a depressed area with an unworkable, dispersed community."

"The highrise has a definite place in the James Bay plan if it is properly regulated," the DBA declares.

The association makes no attempt to conceal its own motives in outlining a development philosophy for the James Bay area.

In the first paragraph of its report it states:

"The future of the James Bay peninsula is a major factor in determining the future of downtown Victoria. All plans for the area must be continually reviewed in order to evaluate the effect on the economy of downtown."

★ ★ ★

Then the report adds: "The 1973 report (prepared by the city planning department) proposes drastic changes to the 1967 Land Use and Transportation Study which has been the basis for development in the area.

"Any plan to restrict normal population growth in James Bay will seriously affect the future economy of downtown Victoria. It is vital, therefore, that the . . . plan of 1967 continue to be the approved plan for the area."

Recommended elimination of further highrise zoning and severe curtailment of frame apartment zones through a change to duplex zoning were two of the main features of the planning department report published early last month.

The report has not been adopted and merely sets out guidelines as the basis for what council calls a "dialogue" with area residents in determining James Bay's future.

One of the city study's recommendations is to "encourage a range of residential structures with a diversity of family and non-family accommodation encompassing a variety of prices and investment opportunities."

But the merchants' critique dismisses this objective as impractical. It welcomes the emerging majority of elderly apartment dwellers for whom the area is "ideally suited," and adds this trend should be encouraged as "any substantial increase in the number of families with children in James Bay would require a major overhaul of the school system."

"James Bay . . . should be permitted to continue its present trend of complete redevelopment and not be forced through zoning to provide an unnatural mixed community of apartments and single-family houses," the association urges.

★ ★ ★

As for the present view favoring maximum possible restoration of houses: "There is always a nostalgic desire to restore older homes and properties, but more practical economic use of valuable land over-rides such sentimentality."

Only a few of the "finer examples" of older homes should be preserved.

The association says higher density development in James Bay will not necessarily add to area or downtown traffic congestion, as most elderly residents don't own cars and being normally mid-day shoppers they will "walk, take a taxi or bus into town."

It takes a dig at the planning department's method of preparing the study which, it says, appears to "slant to several conclusions whereas the conclusions should be based on the facts."

Victoria's zoning committee chairman, Ald. Mike Young, said Wednesday he had not seen the merchants' report, but added on a general note that he feels people should not "over-react" to the James Bay study.

He himself has "strong reservations" on certain aspects of the study because he considers the proposals' impact on property owners has not been adequately assessed.

"But to suggest one continues with a zoning structure which has been proved to be unpopular and unsuccessful is pointless. The problems won't go away if we ignore them."

The association's report will be considered Monday at a meeting of council's Central Business District Advisory Committee.

Hydro Bill Stings Hornets

Hornets Football Club bit off more than it could chew with an all-electric clubhouse in Glanford Park and ended up stung with a $306.58 hydro bill.

Carelessness with electricity for hot water and baseboard heating was blamed for the bill submitted by Saanich parks department.

Hornets' initial protest subsided into acceptance with the realization that they were victims of "a two-year-old misunderstanding" with Saanich about who should pay for what.

The club now agrees to pay the bill dating from 1971, provided Saanich helps them convert to an oil-fired hot-air furnace to be supplied by the municipality.

Parks administrator Bert Richman observed:

"The bill would have been 20 per cent of what it is if they had switched off the power when not using the building. It was left on week in and week out."

THE SMILING FATHER, symbol of Prince Edward Island's 1973 Centenhial celebration, led his partner Mary Gaudet and Ald. Tom Christie in a lively chorus of "This Land Is Your Land" today in city hall. Mary and "father" Terry Dunsford are on a cross-country tour to promote the celebration. The father symbol represents the first meeting of the Fathers of Confederation in Charlottetown in 1864. The new "Christie Minstrels gave only one performance. (Bill Halkett photo.)

Victoria Times
THURSDAY, JUNE 7, 1973 21
SECOND SECTION

Yates-Johnson Mall Rejection Stuns Designers

Shock and disappointment were expressed today at city council's rejection this week of plans for a courtyard-mall linking Yates and Johnson.

"I'm absolutely shocked by it (the rejection)," Norm Worsley said today. "The first thing we heard about it was the article in the paper."

Worsley is manager of the community development division of Willis, Cunliffe, Tait and Co. Ltd., designers of the proposed mall and the entire 700 Yates block beautification project.

City council Tuesday decided it woul inform the company that the mall design is totally unacceptable.

Ald. Mike Young, chairman of the planning committee, said the city's Advisory Design Panel had been "fairly sweeping" in its condemnation.

"We have made two presentations to the Advisory Design Panel," Worsley said, "but it has refused to discuss anything with us."

The courtyard-mall plans call for a three-tier effect with a skyway linking the city's carpark on the north side of Johnson to the old Maynard auction building at 733 Johnson on the south side of the street.

The site of the proposed mall is the former Mac's parking lot, bought by the city.

Development of the mall would be financed through a local improvement scheme, financed by the merchants in that area over 20 years.

'Waiting for Two Years'

Worsley said the council had lost sight of the fact that when parking and loading areas were reduced on Yates it was agreed that loading access should be made available at the rear of buildings.

"We had taken into account the economics of providing access to basement areas which would make these buildings much more economically viable. There would be two levels of attractive little stores," he said.

He said Dr. Alan Hoey and Michael Williams, co-owners of the old Maynard building, had been "waiting patiently for two years" so they could develop the building in a way that would meet with council's approval.

"I'm very disappointed," Hoey said, "this is a complete surprise to me. I was very optimistic after the one meeting we had with city officials.

"The second story of the parkade was designed so that a skyway could be built with very little effort — all they have to do is take out a small piece of concrete.

"We were prepared, in effect to open the entire second floor of our building so that there would be a walkway the entire length. People could have walked out of their cars, browse through stores and then swing down to a courtyard."

"We weren't trying to stick the city. We were trying to work in co-operation with them. After all, we were the people who were going to pay the shot," Hoey said.

"I'm very disappointed, very discouraged," was the reaction of Derek Denny, president of the 700-block Yates Street Merchants' Association.

"This is poor business to turn down the plans out-of-hand."

"There should have been a meeting and we should have been able to sit down and go over the pros and cons of the plans."

DRIVER DIES

A 24-year-old Saanich man died in Royal Jubilee Hospital Wednesday from head injuries suffered in the first serious traffic accident on Johnson Street after it became a one-way street.

Bruce Jacobson, 860 Royal Oak, was driving east on Johnson when his car collided with a car northbound on Quadra driven by Donald Cole, 21, of 1010 Balmoral.

Cole and other passengers in each car were treated for minor injuries.

People Shortage Plagues Lodge

By LIZ HUGHES

A housing crisis for low-income senior citizens?

"You hear a lot about these things, but this lodge hasn't been filled since it was opened."

Mrs. Dorothy Hackett, placement officer for the Esquimalt Lions' Lodge, a low-income residence for senior citizens, doesn't understand why she hasn't been swamped with rental applications.

The lodge is a joint federal-provincial project which opened March 15, offering a total of 76 single and double suites to those over 65. Since its opening almost three months, the lodge has been nowhere near full and now one double and 11 single suites are available.

The lodge has its residence restrictions—not just anyone can live there.

Residents must be over 65, in reasonable health, be receiving an old age pension, have a limited income and not own any property.

These restrictions don't stop too many people, Mrs. Hackett said, but provincial residence requirements do.

★ ★ ★

To be eligible to live in the lodge, a person must be a three-year resident of B.C. and have lived for one year on Vancouver Island.

"There must be lots of people who fit that description," Mrs. Hackett said.

"We do get some calls from out-of-province people, but our policy is that the lodge was built for local people. I don't think that's unfair—our local Lions' Club initiated this project and a door-to-door canvass was made in the Esquimalt area, so really the people of this area should have first try at living here."

Some applicants are turned down on a matter of too much money, which, Mrs. Hackett said, doesn't really seem fair.

"It's the people who have really worked and saved all their life for their retirement that are turned down and discriminated against."

Rental prices at the lodge are scaled to the amount of old age pensions—$65 for a bachelor suite and $95 for a one-bedroom suite.

The lodge's rules can be bent.

"If someone claims Victoria as home, but has lived on the mainland for a year, we will usually let them in.

"It just seems strange. There must be so many people who can meet the requirements and need a place to live.

"Here we are."

Kwakiutl Named

George Wilson, a graduate from the University of Victoria education department, has been appointed to the new position of Indian education director for the province.

A 32-year-old Kwakiutl Indian formerly from Bella Bella, Wilson has been a special consultant on Indian education in the department of education since September, 1971.

In his new position with the special services division he will be responsible for the development, implementation, co-ordination and assessment of education programs for Indian students in B.C.

Nod Given Barrow Girls

Barrow girls dressed in "country girl" costumes should be allowed to sell books on the Causeway this summer, city council's finance committee agreed today.

The committee is recommending a permit be granted to Books Canada Ltd. to operate a book barrow from a rented location on the Esso service station at Wharf and Government.

There was one dissenting voice, however. Ald. Bill Tindall endorsed a warning from city manager Jim Bramley that approving the Books Canada request could set an undesirable precedent and touch off a flood of applications from all kinds of hawkers.

"I think we're opening up a can of worms if we allow this," Bramley commented.

But there was no support for Tindall's motion to decline the request.

Ald. Percy Frampton said book-selling was the type of activity that should be encouraged.

"It's not like selling oranges or bananas on the street," he said.

Ald. Malcolm Anderson, another supporter of the idea, agreed it was difficult to tread the path between encouraging pedestrian activity through commercial attractions, and turning the Causeway area into a Coney Island.

But there was no guarantee, he said, that council would be inundated with similar requests.

Books Canada representative John Pennylegion said in a letter to council his firm had operated a book barrow in Ottawa's Confederation Square for the past two summers, with the encouragement of the city and the National Capital Commission.

The material to be sold on the Casueway would inlude city maps as well as books on Canada, B.C. and particularly Victoria.

Paddlers Sunk By MOT

A Boy Scout plan to paddle a raft to the mainland and back has been scuttled by the ministry of transport.

The 15 boys and Venturer Scouts from 10th Fort Victoria troop in James Bay will instead build a catamaran sail boat and make their voyage a year later — in August, 1974.

Scout leader Tom Buchanan said MOT looked at the large timber and steel drum raft being assembled at Ogden Point and turned thumbs down.

"A raft is not a seaworthy vessel," in MOT terms, said Buchanan.

Without MOT approval the raft could not have qualified for insurance.

★

But looking at the bright side, Buchanan said a professional naval architect, Steve Vagvolgyi, of Sidney, will design the large catamaran.

"It will be the most seaworthy and last 20-30 years. It is definitely a step ahead and in the right direction," Buchanan said.

The troop will salvage some of the materials from the half-built raft and spend the next year constructing their catamaran.

"It sets back the date, but now we've got something to work with," the leader said.

A new name for the vessel will also be required: Runaground Scrounge (alias Goneleaky) may be fine for a raft but inappropriate for a professionally-designed sailing craft.

Hunt Pressed For Gunman

Victoria police are still searching for a man who held up the Canadian Imperial Bank of Commerce at Yates and Government Wednesday and made off with $600.

The robber escaped on foot, heading east on Yates toward Broad after handing a cashier the following holdup note:

"This is a holdup. Give me big bills. I have a gun in my pocket."

Cashier Mrs. Jill Clarke handed over four $100 bills and four $50 bills.

Descriptions of the robber vary and police are following two different accounts:

One, that the robber was about 28-years-old, five feet, eight inches tall, with dark hair, a pale complexion and clean shaven.

The second, that the man may have been 40 to 45 years, five feet, 11 inches tall, weighing 170 pounds with dark greying hair, dark complexion and the beginning of a beard.

JAY WALKING SCORE MOUNTS

More than 180 Victorians have been nabbed under the police department's new scheme to sharpen up manners of downtown pedestrians.

Traffic Inspector Brooke Douglass, who initiated the "continuing safety education program," in April said Wednesday approximately 135 warnings and 55 tickets have been issued so far to jaywalkers and people ignoring "Don't Walk" signals.

Douglass said he felt pedestrians and motorists will appreciate the scheme to make the streets safer.

"They're really both in the same pool. Usually, a pedestrian on one block is just a motorist on another block."

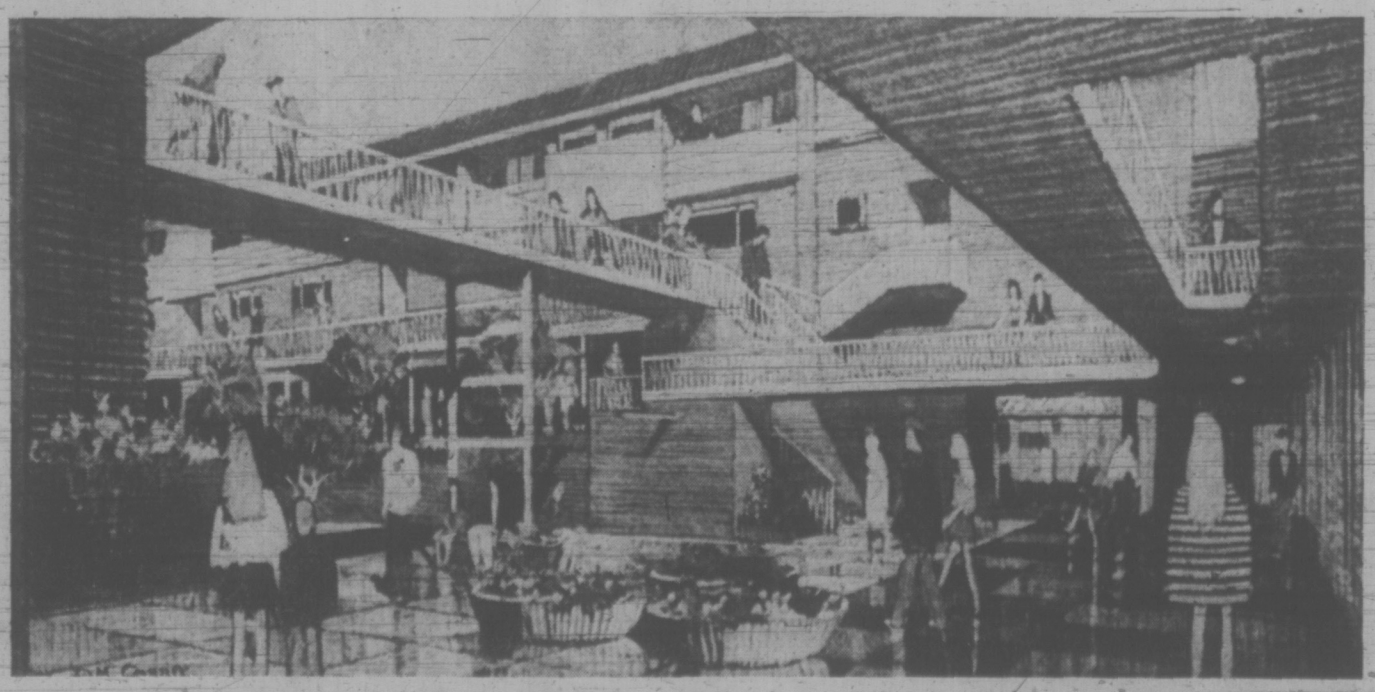

Artist's impression of mall planned between Johnson and Yates, now rejected by council

WEATHER
Tonight: Increasing Cloud, Rain
Friday: Partial Clearing After Noon

Victoria Times

FINAL EDITION

89th YEAR, No. 303 — VICTORIA, B.C., THURSDAY, JUNE 7, 1973 — 15 CENTS DAILY, 20 CENTS SATURDAY

Canada Told to 'Keep Out'

WASHINGTON (CP) — A United States congressman said today Canada has been told to "keep out" of the Alaskan oil dispute.

Representative John Anderson (Rep. Ill.), in a news conferenee called to announce a bill supporting a trans-Canada route for the Alaskan oil, said:

"The state department called the Canadian ambassador in a year ago, sat him in a chair, and said the U.S. was going to build the line through Alaska and for Canada to keep out of it.

"The decision was final. He was told it was an internal matter and 'please don't interfere.'"

Anderson said he learned of the incident Friday when he and other U.S. legislators were in Ottawa for foreign affairs discussions.

"I was told by a responsible member of the Canadian community," Anderson said.

Ambassador Marcel Cadieux of Canada said he recalled the occasion but a spokesman for his office said there was no "hard line" evident.

"The ambassador was invited to the state department at the highest level to be simply appraised of the American position. They wanted to make sure Canada knew the American position," the spokesman said.

He identified the "highest level" as former undersecretary of state John N. Irwin.

"Canada does the same thing," the embassy spokesman said. "If a particular issue is seen to be of utmost concern to another country, we want to make our position known."

In the case of the Alaska situation—stalled for several years on technical and environmental problems—the administration's position is that it favors the pipeline-supertanker plan.

Under the trans-Alaska route, oil from the North Slope on Prudhoe Bay would flow through an 800-mile pipeline to the ice-free port of Valdez, where it would be picked up by tankers for trans-shipment to Cherry Point, Wash.

Anderson, chairman of the House Republican conference, is co-sponsor of a bill favoring swift action on a route down through Edmonton to link with a line to Chicago.

He argued that the Alaskan oil "isn't needed" on the West Coast and should be transmitted to his Midwest area where "it is vitally needed to offset an inordinate emergency upon oil from the Middle East."

Air Canada Shutdown Looming

Times News Services

MONTREAL — Air Canada machinists, defying a warning that more rotating walkouts might force the airline to shut down its operations, today ordered a snap strike at Toronto International Airport.

The strike call at Canada's busiest airport followed a collapse in contract talks with the airline.

Earlier today, Air Canada's mechanical and ground crews struck three other cities.

The Toronto walkout was called after Air Canada president John Baldwin warned that any greater "degree and intensity" in the rotating strikes could lead to a grounding of all operations.

"There comes a point when Air Canada has to ask itself if it can continue operations."

Baldwin said that point has not yet come . . . "but the cumulative effects of the strikes could lead us to a situation where we may question whether it is right and proper to continue."

Baldwin spoke a few hours after 145 machinists in St. John's, Nfld., Quebec City and Ottawa walked off the job for 24 hours.

In Vancouver, CP Air mechanics and maintenance workers today applied for a federal conciliation board following a breakdown in negotiations.

Tony Steele, business agent for the International Association of Machinists and Aerospace Workers said a wide range of issues is still in dispute and the union will await Labor Minister John Munro's decision on the application for a three-member board.

Air Canada will do its best to continue operations, Baldwin said, but has to consider daily its capacity to provide a satisfactory service, the economic situation it faces and the safety factor.

The union ended discussions "saying that if Air Canada was not prepared to meet their demand for a 20-per-cent wage increase over a two-year contract, plus a special salary adjustment of $20 a month, there was no point in continuing the talks," the company spokesman added.

Air Canada Wednesday offered the machinists an increase of eight per cent for the first 12 months of a new contract and an additional seven per cent for the next 13 months, a total of 15 per cent for 25 months, he said.

The offer, he added, would give an aircraft mechanic an annual salary of $13,200 at the end of the new contract.

An employee loading baggage at a Canadian airport would earn $10,300 at that time, he said.

ONTARIO SUING ALBERTA ON GAS

TORONTO (CP) — Ontario's Premier Davis today told the legislature that Ontario will test the legality of Alberta's proposed gas-pricing policy in the courts.

As Canada's industrial heartland, Ontario has the most to suffer from an increase in gas prices.

His government is taking the action on the constitutional legality of Alberta's move becaue of Ottawa's lack of leadership in seeking a national oil policy, Davis said.

The aspirations of Alberta should not be frustrated but that province's actions in seeking a two-price level for wellhead natural gas "was driving up the cost of gas and petroleum to all Canadian consumers," he added.

Both Alberta and Ontario, he said must provide leadership and coherence to a Canadian industrial and energy policy.

Skylab On Full Power

HOUSTON (UPI) — Skylab's two spacewalkers today opened a jammed solar electric generating wing critically needed to end the space station's power crisis and prolong the productive life of the U.S.'s first space station.

"We got the wing out and locked," reported Skylab commander Charles Conrad after struggling for more than two hours in space.

Mission control reported jubilantly that the glassy solar cells in the 30-foot panel were successfully converting sunlight into electricity.

Conrad and Joseph Kerwin reported that smaller panels making up the wing were not fully deployed but were partly folded like a half-open accordion.

The repair apparently solved Skylab's energy crisis and presumably assured the space station of a long productive life.

Conrad and Kerwin began their historic repair job when they emerged from Skylab in darkness. They waited for half an hour for the sun to come up and then bogged down trying to rig a handrail to the damaged solar wing assembly.

The rail was finally latched to the solar wing by the jaws of a metal cutter strapped to the end of the 25-foot handrail. Then Conrad moved hand-over-hand down the side of Skylab and was working there when the ship swept out of radio contact with earth.

When communications resumed, the pilots reported the wing was out and locked in place.

Conrad said an aluminum snag holding the power wing was cut, and, as engineers on the ground predicted, the boom holding the solar cells swung out about two feet and then stopped.

At that point, Conrad pushed on a rope attached to a forward part of Skylab and the wing, and the pressure of his body was enough to break two frozen brackets and free the wing completely.

—John McKay Photo

SOME YOUNG graduates end up doing unusual jobs, such as Jane Algard, cleaning more than 200 skulls of California bighorn sheep at the provincial museum. The skulls were picked up in the wilds by members of the fish and wildlife branch. They will provide scientists with clues as to why they died. The bighorn is an endangered species and by the end of the century may be extinct unless something is done to save its habitat.

Bilingualism Plan Backed

OTTAWA (CP) — The Commons gave overwhelming approval Wednesday to the government public service bilingualism program with a vote that opened a split in the Conservative party.

A resolution by Prime Minister Trudeau, setting 1978 as the target date for a functionally bilingual public service passed 214 to 16.

All opposition came from the Conservatives. All the Social Credit members present abstained.

The 16 Conservatives, all but two from Western Canada broke ranks in spite of party pressure to follow Opposition Leader Stanfield and support the resolution.

It was the second blow of the afternoon for Stanfield who has supported the Official Languages Act and the goal of a bilingual public service.

Three hours earlier his attempt to have the government resolution become part of the Official Languages Act was defeated 143 to 96 with two Conservatives abstaining and 13 others absent.

He said later he does not regard those who opposed him as rebels or consider their stand a threat to his leadership.

Rather, they were demonstrating dissatisfaction with the act and a belief that the resolution, without legal teeth, is meaningless.

The group was led by former prime minister John Diefenbaker, who said after the vote he did not seek the support of any who took part in the revolt.

He brushed aside suggestions that the party had been harmed, but he said those voting for the resolution will have "a lot of explaining to do" in their constituencies.

Continued on Page 2

Brandt Mourns Jews

JERUSALEM (UPI) — Chancellor Willy Brandt began the first visit to Israel by a German head of government today with one minute of silent prayer in memory of the six million Jews slain as part of Nazi dictator Adolf Hitler's "final solution."

Both at his arrival and during his visit to the memorial to the victims of the Nazi holocaust, small groups of up to 100 demonstrators chanted, "We don't forgive, we don't forget."

Policemen and soldiers ringed Brandt as part of some of the heaviest security ever mounted in Israel for an official visitor. He is to stay five days.

"We cannot undo what has happened," Brandt told Prime Minister Golda Meir in a statement after landing at Lod International Airport. "The sum of the suffering cannot be pushed aside from the conscience of our peoples."

He said the invitation from Mrs. Meir and his visit to Israel should herald a "new beginning" in their two nations' relationship despite the memories of the past.

Saigon Won't Sign

SAIGON (AP) — The Saigon government, apparently trying to forestall any concessions by Henry Kissinger to the Communists, announced today it would not signfany new truce agreement worked out in Paris.

Kissinger and Hanoi's Le Duc Tho postponed their scheduled meeting for nearly five hours today without explanation but Saigon dispatches reported a flurry of consultations between South Vietnam President Nguyen Van Thieu and acting U.S. ambassador Charles Whitehouse.

The Saigon command, meanwhile, reported a fourth consecutive day Wednesday of some of the bloodiest post-truce fighting in the Mekong Delta. Fighting in the delta area since Sunday has claimed 205 Communist lives, command figures show. The government tally stands at 30 dead and 76 wounded, according to command figures.

Sources say Thieu's viewpoint is that any negotiations involving South Vietnam must be negotiated by the South Vietnamese and that he has reserved the right not to approve any such agreement if his country does not participate.

The Saigon announcement suggested that Kissinger and Tho may be working on additional amendments to the original Vietnam ceasefire, signed in Paris Jan. 27.

They are believed to be discussing ways to implement the original agreement rather than renegotiate it.

The Saigon government reportedly had agreed in principle on 11 points under consideration but has offered some counter-proposals on how to put them into effect.

NEWS BRIEFS

FBI Chief Chosen

WASHINGTON (AP) — President Nixon announced today that Police Chief Clarence M. Kelley of Kansas City is his choice for FBI director, selected from 27 top candidates.

No Ellsberg Appeal

WASHINGTON (UPI) — The U.S. justice department has announced it will not appeal the decision made last month in Los Angeles to dismiss charges against Pentagon Papers defendants Daniel Ellsberg and Anthony Russo.

Children Shields

BELFAST (UPI) — Gunmen used schoolchildren as a shield when firing on a mobile British Army patrol in Belfast Wednesday.

Tax Bill Read

OTTAWA (CP) — Government motions to approve proposed personal and corporate income-tax cuts plus reductions in customs duties and excise taxes were given routine first reading in the Commons Wednesday.

Bill Bennett Will Run

VANCOUVER (CP) — Bill Bennett said Wednesday he will seek the Social Credit nomination for the Okanagan South seat in the British Columbia Legislature vacated by his father, former premier W. A. C. Bennett, providing he can free himself from his business responsibilities.

He indicated while in Vancouver on a business trip that he saw no serious obstacle to rearranging his affairs.

The younger Bennett's name has been mentioned frequently as a possible successor to his father, both in Okanagan South and as leader of the Social Credit party his father has headed for more than 20 years. He was away from Kelowna when his father announced there Tuesday that he was resigning his legislature seat, saying only that "Bill is 41 and makes his own decisions."

No date has been set for a byelection in Okanagan South.

Bill has been running his father's Kelowna-based chain of hardware stores in the B.C. Interior with his brother, Russell. In addition, the former premier's sons are partners in a variety of investment ventures.

$1.5 MILLION AWARD

OAKLAND, Calif. (AP) — A jury has awarded $1.5 million in damages to a housewife whose mental capacity allegedly was reduced to that of a six-year-old through a mishap on the operating table.

Billy Joyce Malone, 35, became mentally retarded during a routine operation at a Berkeley hospital in December, 1971, when the anesthesiologist accidentally cut off the oxygen supply to her brain.

Scandal Report 'Delayed'

WASHINGTON (UPI) — President Nixon's chief worry about Watergate last year was that it might hurt his re-election chances and he did not ask for a full report on the scandal until March 22 this year, ex-presidential aide H. R. Haldeman said in sworn testimony made public today. (See also Page 3.)

Once the election was over, Haldeman said, Nixon urged that the issue be "cleared up" quickly so it would not "be hanging over into the second term."

Haldeman's sworn testimony was in the form of a lengthy formal pre-trial deposition given May 22, 24 and 25 in connection with a $6.4 million civil damage suit filed by the Democratic national committee in the wake of the Watergate bugging a year ago.

In it, Haldeman — who resigned his powerful position as White House chief of staff April 30 in a major post-Watergate shakeup — maintained he had no advance knowledge of the burglary and bugging of Democratic party offices.

London Buses Eyed on City Runs

By AL FORREST
Times Staff

B.C. Hydro plans to use double-decker London buses as part of the regular transit service in Victoria.

The problem is to obtain enough of the buses as quickly as possible, a Hydro spokesman said.

The provincial government already owns nine, four in its Royal Blue Line and five it purchased Monday from London Omnibus Tours.

Today Jack Thomas, president of Vancouver Island Coach Lines, said his company will give "serious consideration" to offers on the six double-decker buses owned by his company.

He said he has had discussions with provincial officials but no offers so far.

In addition to the six double-deckers, he owns a large fleet of regular coaches that run up-Island that he's "not that eager" to sell.

The only other London buses operating in Victoria are the four owned by Tweed Line Tours.

Tweed Line co-owner Wayne McArthur said he would like to stay in the bus business if he has a choice. He said if he sold his double-deckers and his Pacific Commuter service, he would be out of work.

(Earlier a provincial government spokesman said there would be no pressure on bus companies to sell to B.C. Hydro; the government would purchase any company wishing to sell.)

The double deckers would be used in Victoria as much for their appearance as their ability to move large numbers of people quickly, a provincial government spokesman said.

"Victoria is a unique city and we are excited about the possibilities of using double-deckers in place of some of our regular buses.

"It would be quite a sight, an additional tourist attraction for the city."

Up to now the double-deckers have been used only for sight-seeing activities.

Royal Blue Lines, already owned by B.C. Hydro, is merging its facilities with London Omnibus Tours following the purchase this week.

If B.C. Hydro negotiates the purchase of the six double-deckers owned by Vancouver Island Coach Lines, it will own 15 of the 19 London buses in Victoria.

There was no indication when the double-decker service might be started in Victoria, but a government spokesman stressed it would become a regular year-around feature once it began.

Most Active Stocks

Here are the 2 p.m. closing prices on the most active stocks on the Vancouver Exchange.
For earlier prices, see Page 10.

	Close	Ch'ge
INDUSTRIALS		
Inter. Hydro	1.20	+.20
Four Seasons	1.69	+.29
Tokar	2.60	+.05
OILS		
Earlcrest	.14	+.01
Seneca	2.18	+.14
Stampede	1.10	+.03
MINES		
Northair	1.02	—.04
Copper Lake	.71	+.02
Colt	.56	+.09
Citex	.29½	+.01½
Leemac	.87	—.01
Gunn	1.25	—.10

Ocean Falls Could Show A '73 Profit

The newsprint-producing mill at Ocean Falls, purchased by the provincial government earlier this year, may earn a profit before the fiscal year is finished, Resources Minister Bob Williams said today.

Williams said the government was initially prepared to take a financial loss on the operation, which was due to be closed down by its owner, Crown Zellerbach, until the government stepped in and made the purchase.

"The profit wasn't the prime concern," Williams said of the government takeover of the mill town. He said the intention was to protect the interests of the north central coast by making sure that the coastal community did not die with the closing down of the mill.

"It's clear now that our costs are less than we anticipated and that should mean that there is a better financial prospect than we anticipated in the beginning," Williams said.

"The people there are going to make that damn thing work and it's as simple as that," Williams said.

He said waste going into the sea round Ocean Falls has been cut down by 80 per cent from the level produced when Crown Zellerbach managed the plant.

"It's interesting to see (former premier) Bennett, talk about the heavy hand of state socialism. The heavy hand of Social Credit was going to see that town die.

"Co-operation between the government and the people that are making that town work are setting standards that have never been equalled in Ocean Falls," he added.

"It's a great credit to the manager and a great credit to the people there that under this government it is possible to do these things. It puts the lie to the idea that under a left wing administration all incentive is lost. It's an incredible success story," he said.

Suffer, Suffer, Suffer . . .

KELOWNA (CP) — British Columbians have a lengthy period of suffering ahead of them, says former premier W. A. C. Bennett.

One gathers he feels the suffering is only fitting and will be good for people's souls after electing a New Democratic Party government last August.

"They have a God-given right to suffer more; they will suffer, suffer and suffer," he said.

"You tell them not to touch the hot stove (of socialism) and they put their hand on it anyway. They burn—nature tells them they are going to suffer."

He said the forthcoming Okanagan South byelection no date has been set for it may be the most important in the history of the province. "It is going to show the way the province is going to go."

If the Socreds lost to the NDP their job would be 20 times harder than at present unless the loss resulted because Liberals and Conservatives split the free-enterprise vote.

"That, I think, would help Social Credit because it would show everybody the stupid Liberals and Conservatives cannot see beyond their nose, acting as spoilers."

Businessmen were partly to blame for the NDP victory last August he said, because they refused to tell the private enterprise story on the grounds they do not get mixed up in politics.

"Stupidly they did not realize they were in politics," said the former premier and millionaire Kelowna hardware store merchant.

British Columbians would have had socialism in 1952 instead of 1972 had he not built up Social Credit as a non-partisan political party and welcomed to it people, no matter how they voted federally, as long as they believed in private enterprise, he claimed.

11th-Hour Talks Planned Tonight In Fire Dispute

North Saanich council and the district's 21 volunteer firemen will meet tonight in an attempt to resolve a dispute which has threatened to cut off fire protection to the area.

The meeting will be held at 7:30 p.m., just 2½ hours before the 10 p.m. deadline imposed by the firemen for the settlement of the dispute.

The firemen Tuesday threatened to cut off all fire protection services if their problems were not resolved. A total of 11 members have resigned over the issue.

Chief Wally Snow said Wednesday the fight was mainly a matter of administration.

Deputy chief Ron Evans added that a lack of communications and co-operation between the fire department and council also added to the problems.

Ald. George Aylard, chairman of council's fire committee, said he expected the problems to be resolved at the meeting tonight.

He said he doubted the men would leave the district without fire protection.

JEUNE BROS. FOR CLIMBING

NEW DOLLAR DROP

Times News Services

LONDON — Reports that President Nixon might be preparing a new U.S. anti-inflation package sent the U.S. dollar up and gold down in early trading today but the rally lost momentum later in the day and the dollar closed only slightly higher than Tuesday's record lows.

Reports of Nixon plans pushed the price of the dollar up 1.4 per cent in one day on the West German money markets but disenchantment set in as the day progressed and the dollar fell back to the Wednesday closing rate of 2.64 marks to the dollar.

In the United States the prime interest rate increased to 7½ per cent today at leading banks. The increase means that big business will have to pay ¼ per cent more to obtain short term loans.

In Paris, U.S. Treasury Secretary George Shultz promised a group of international bankers Wednesday that the Nixon administration "is determined to beat the inflation problem," even if it means administering Phase 3 "more flamboyantly so as to get attention."

Departing from a prepared text on the energy problem to talk about what "I am told you want to hear," Shultz hinted that some substantive toughening up of Phase 3 may be in the offing, but added quickly that doesn't mean we are going to do silly things —we're not."

Tower Falling Down

LONDON (UPI) — Scientists are trying to prevent part of the tower of London from collapsing.

Stonework in the 700-year-old tower is being attacked by chloride salts absorbed 500 years ago, the scientists said.

sip the light fantastic
P&T PARK & TILFORD
Your assurance of quality

It Could Drive One To Drink

HALIFAX (CP) — The Nova Scotia liquor commission had staggering news for connoisseurs of imported French wines Wednesday — price increases of more than 200 per cent of some brands.

The commission also announced that effective this week thie price of most Canadian wines sold through its retail outlets will increase about five per cent on a 26-ounce bottle.

At the same time it announced a decrease in prices of 20 to 25 cents a 25-ounce bottle for most popular brands of whisky.

THE BETTER HALF By Barnes

"I can't wait to see the expression on Stanley's face when I lift the lid. His birthday cake is inside."

Oak Bay Eyes 'Cottage Firms'

Oak Bay is looking into ways to control a surge in home businesses.

The municipality has received more applications for home business licences so far in 1973 than in the two previous years combined.

The sudden upsurge was reported to Oak Bay council's A committee Wednesday by licence inspector Harry Elsdon, and the committee is looking for ways to control it.

In the first four and a half months of 1973 the municipality has received 18 applications for businesses operating out of homes; 15 were approved.

In 1971 and 1972 combined there were 16 applications, of which 12 were approved.

"Most of them are younger people definitely looking for something to live on," Elsdon told the committee.

The committee — Ald. Norman Plimlott and Ald. Brian Smith — agreed some controls were needed on the increase. However, legitimate home businesses that don't disturb the neighborhood, and students' summer work projects shouldn't be prohibited, said Plimlott.

"If we try to prohibit them all we'll just drive them underground," said Smith.

The committee also discussed the possibility of introducing regulations governing business hours in the municipality.

"The thinking of council is to prevent an all-night 24-hour store, particularly in a residential area," said Smith, but not to close down stores that open in the evening.

RENT-TO-OWN
ELECTROHOME COLOR TV
From Only 18.89 per month
3 Year Guarantee
All Parts and Labor
CITY CENTRE TV
3970 Shelbourne 477-6971
next to Kmart in the Mall
10 a.m. to 10 p.m. daily

Bilingual Bill Passes

Continued from Page 1

He described the resolution as "the greatest fraud ever committed on the Canadian people" and said it makes second-class citizens of all whose origin is neither English or French.

Stanfield said he was encouraged by the "almost unanimous" support from Conservatives for his amendment.

None opposed the proposal and, of those present, only Diefenbaker and William Skoreyko (Edmonton East) abstained from voting.

Diefenbaker called the amendment a reasonable proposal but said he could not vote for it because it would have meant indirect support for the Trudeau resolution.

The prime minister interpreted the outcome as a vote in favor of renewed efforts to make the country's 250,000-member public service bilingual.

Before the main vote, the House threw out by a 227-to-11 margin a Social Credit attempt to set up parallel and autonomous French and English administrations in all departments of government.

The 11 Social Credit members present abstained when the main resolution came to a vote.

It was supported by 105 Liberals, 78 Conservatives, 30 New Democrats and Roch La Salle (Ind.—Joliette).

Other than the 16 Conservatives opposed and the 13 absent, one New Democrat, four Liberals and four Social Credit members were missing for the vote.

Before the main vote, there were rumors of attempts to bring Conservatives into line and avoid a serious party split.

One report said Stanfield threatened to withdraw financial support in the next election from all MPs breaking ranks, but he denied it.

Party spokesmen also denied that Conservatives were urged Wednesday morning to stay away from the Commons if they could not support the resolution.

Meanwhile, in Calgary former Alberta Tory leader Milt Harradence said the bilingualism resolution is "illegal, unconstitutional" and "should be tested in the courts."

Harradence said "if the government is going to ignore the constitution when it is convenient, I'd like them to spell out, and I'd like to know whether the courts will allow that."

City to Plant Parking Screens

After asking owners of private parking lots in the city to beautify their property with shrubs, Victoria has awakened to the need to do something about city-owned lots.

The parks committee today supported a proposal by parks administrator Cliff Bate to spend a little more than $4,000 on providing planter screens, hedges and trees for six parking areas.

the weather

The next storm centre will move towards the B.C. coast then recurve northward to parallel the coast. This will give gale force winds to the north coast and the outer south coast this evening followed shortly by rain. The system will move inland and through the province Friday and weakening in the process. Temperatures to remain generally below the average.

DOMINION PUBLIC WEATHER OFFICE
5 A.M. FORECASTS

Valid Until Midnight Friday

Greater Victoria: Today. cloudy periods becoming overcast this evening. Highs night, rain after midnight. Lows near 50. Friday, periods of rain easing off to a few showers in the afternoon. Highs both days 60 to 65.

Greater Vancouver, East Vancouver Island: Today, cloudy periods becoming overcast this evening. Highs-low sixties. Tonight, rain beginning after midnight. Lows low fifities. Friday, periods of rain easing off to a few showers in the afternoon. Highs in the low sixties.

North and West Vancouver Island: Today, cloudy periods becoming overcast near the end of the afternoon. Rain beginning this evening and continuing overnight. Friday, periods of rain tapering off in the afternoon. Highs both days mid-fifties except low sixties inland. Overnight lows low fifties.

TEMPERATURES YESTERDAY

	Max.	Min.	Precip.
Victoria	59	50	.32
Normal	64	50	—
ONE YEAR AGO			
Victoria	65	49	—
ACROSS THE CONTINENT			
St. John's	54	41	—
Halifax	54	47	trace
Saint John	62	53	—
Montreal	66	66	—
Ottawa	81	62	—
Toronto	74	57	—
North Bay	64	55	—
Churchill	36	31	—
The Pas	49	41	—
Thunder Bay	72	45	.08
Kenora	61	39	—
Winnipeg	63	32	—
Brandon	66	31	—
Regina	67	49	—
Saskatoon	67	52	—
P. Albert	65	47	—
Swift Current	68	55	—
N. Battleford	68	52	—
Medicine Hat	84	60	—
Lethbridge	79	58	—
Calgary	72	51	—
Edmonton	71	54	—
Penticton	74	57	—
Cranbrook	76	48	.20
Castlegar	79	55	.03
Vancouver	61	53	.49
P. Rupert	54	46	.23
P. George	61	43	.42
Mackenzie	60	42	—
Nanaimo	62	50	.17
Kamloops	75	52	—
Revelstoke	65	52	.07
Fort Nelson	71	51	—
Peace River	68	50	.19
Whitehorse	62	43	.01
Fort St. John	68	46	.03

U.S. Temperatures: Anchorage 58, 36; Detroit 71, 56; Honolulu 84, 74; Seattle 60, 55; Spokane 81, 54; Portland 75, 58; San Francisco 85, 56; Los Angeles 69, 59.

World Temperatures: Rome 59, 84; Paris 54, 71; London 54, 70; Berlin 46, 63; Amsterdam 52, 57; Brussels 44, 68; Madrid 54, 64; Moscow 64, 81; Stockholm 57, 75; Tokyo 61, 68.

CITY'S WEATHER RECORD

Sunshine, June	53.7 hrs.
Last June	73.0 hrs.
Normal (30 years)	56.1 hrs.
Sunshine, 1973	978.7 hrs.
Last Year	812.2 hrs.
Normal (30 years)	856.5 hrs.
Precipitation, June	.32 ins.
Last June	— ins.
Normal (30 years)	.18 ins.
Precipitation, 1973	5.68 ins.
Last Year	15.61 ins.
Normal (30 years)	11.52 ins.

Sunrise, Sunset Friday (Pacific Daylight Time)
Sunrise 05:12 Sunset 21:14

TIDES AT VICTORIA HARBOR
(Tides listed are Pacific Standard Time)

	H.W. Ft. Time Ht.	H.W. Ft. Time Ht.	H.W. Ft. Time Ht.	H.W. Ft. Time Ht.
7	02.50 6.1	07.00 6.1	13.35 3.3	21.25 8.2
8	03.05 5.0	08.35 5.3	14.15 4.4	22.00 8.3
9	03.30 4.0	12.50 5.4	15.30 5.4	22.25 8.3
10	04.00 3.2	15.00 6.3	16.40 6.3	22.40 8.4
11	04.30 2.5	16.20 7.1	17.40 7.1	23.15 8.4
12	07.10 2.0	17.00 7.6	18.40 7.6	23.25 8.5
13	07.40 1.5	17.40 7.9	19.30 7.9	22.55 8.6
14	08.20 1.3	18.30 8.1	20.10 8.1	23.05 8.7

TIDES AT FULFORD HARBOUR
(Tides listed are Pacific Standard Time)

	H.W. Ft. Time Ht.	H.W. Ft. Time Ht.	H.W. Ft. Time Ht.	H.W. Ft. Time Ht.
7	05.10 6.4	09.15 7.3	15.20 4.1	23.05 11.0
8	06.10 5.2	11.20 7.2	16.10 5.6	23.30 10.8
9	06.55 4.2	13.40 7.7	17.10 7.0	
10	00.10 10.5	07.30 3.4	15.15 8.6	18.35 8.1
11	00.20 10.3	08.05 2.8	16.20 9.5	20.00 8.8
12	01.00 10.1	08.45 2.4	17.00 10.2	21.10 9.2
13	01.10 10.0	09.15 2.0	17.55 10.6	22.15 9.3
14	01.40 10.0	09.45 1.8	18.25 10.9	23.05 9.4

MERCURY MARINE
MARINE HEADQUARTERS
Visit Us Soon—800 Cloverdale Ave. 385-1457

DEMONSTRATOR SPECIAL
24-Ft. FIBERFORM CRUISER
This beauty offers full instrumentation, 78-gallon gas tank, full enclosed head, complete galley, full camper canvas, foam flotation and sleeps 5.
Powered by 188 h.p. Mercruiser.
$9600

NEW STOCK
NO PRICE INCREASE
The fire at Canadian Fibreform has not affected our delivery nor has it affected our prices.
Come in and see our new stock just delivered from Spokane.

22½ ft. FIBERFORM SITKA COMMAND BRIDGE CRUISER
Features complete galley, full instrumentation. 2 20-gallon fuel tanks, console and command bridge steering, foam flotation, glass bulkhead with sliding door, marine head, camper cover. 225 h.p. Sterndrive.
$10,945

22½-Ft Fiberform Westporter
A great family unit offering full instrumentation, 36-gallon gas tank, full enclosed head, complete galley, running and cabin lights, full camper canvas. Sleeps 5, foam flotation, powered with a 188 h.p. Mercruiser.
$8966

18½-Ft. Fiberform Beachcomber Tri-Hull Runabout
Full camper top safety glass walk-thru windshield, 20-gallon gas tank, foam flotation, full deck hardware, running lights and 165 h.p. Mercruiser.
$5795

OPEN: 8:00 a.m. to 5:30 p.m. Monday to Thursday; Friday 'til 9:00 p.m.
9:00 a.m. to 4:30 p.m. Saturday

We Service What We Sell